2 CENTS PAY NO MORE!

Chicago Daily Tribune

THE WORLD'S GREATEST NEWSPAPER

FINAL ★★

VOLUME XCVII.—NO. 144 C | [REG. U. S. PAT. OFFICE. COPYRIGHT 1938 BY THE CHICAGO TRIBUNE.] | FRIDAY, JUNE 17, 1938.—38 PAGES | THIS PAPER CONSISTS OF THREE SECTIONS—SECTION ONE | PRICE TWO CENTS IN CHICAGO AND SUBURBS | ELSEWHERE THREE CENTS

CLOSE 20 BILLION CONGRESS

NAZI MOB BEATS BERLIN JEWS IN RAIDS ON SHOPS

Owners Dragged Out and Pummeled.

BY SIGRID SCHULTZ.
[Chicago Tribune Press Service.]

BERLIN, June 16.—A mob of several hundred civilians tore through Grenadierstrasse and Dragonerstrasse this afternoon in a vicious demonstration against Jews. The demonstrators pulled Jews from their shops, punched them, and smeared store windows with anti-Jewish slogans. Most of the stores in the district were closed a few hours later.

It was evident that the demonstrations against Jews were not spontaneous outbursts, but were carefully planned by anti-Jewish leaders. Storm troopers have organized a regular staf to direct a nation-wide and systematic drive against Jews with government approval.

Storm Troops Give Warning.

Brown uniformed officers of the Storm troopers said the campaign will be carried on "until the population realizes we mean business in regard to the anti-Jewish policy and the Jews realize we will not allow them to have the same rights as other German citizens."

The Storm troopers, who lost considerable prestige and power after the blood purge of 1934 in which a number of their leaders were executed on charges of betraying Reichsfuehrer Adolf Hitler, said the government has given them new and special privileges.

For instance, high ranking Storm troop officers will be entitled to reprimand Aryans who speak to Jews. They said that in the near future they will be empowered to arrest Germans who buy in Jewish stores.

New Decree Aimed at Jews.

"Such purchases will be considered as a deliberate demonstration against the government's attitude on the Jewish question," the officers said.

To prepare the way for these arrests and make it impossible for customers to maintain they were unaware that the shops were owned by Jews, the government decreed that Jewish stores and other enterprises must be identified as Jewish by a special sign or seal.

The decree holds that a joint stock company is Jewish if more than one-fourth of the capital is Jewish-owned or if one-half of the shareholders' votes are held by Jews. A branch of a non-Jewish concern is regarded as Jewish if it has a Jewish manager.

For dealings on the stock exchange, if any company has Jews on its board, the "assumption" is, according to the decree, that a large part of its shares are in Jewish hands.

Ban Jews, Theaters Warned.

In Berlin, Storm Troopers requested most owners of motion picture theaters to prohibit Jews. The owners were warned that Storm Troopers will patrol the audiences to make sure no Jews are present.

Authorities discussed the advisibility of opening "ghetto" movies for Jews. Last night Storm Troopers entered several large theaters and ordered Jews to get out. It was assumed similar action will be taken at regular intervals.

Simultaneously with the anti-Jewish raids, Nazi authorities are searching Berlin coffee houses and restaurants for persons suspected of having entered Germany illegally and for persons wearing Nazi badges and insignia to which they are not entitled.

Police Invade Café.

THE TRIBUNE correspondent last night saw policemen enter a coffee house in fashionable Kurfuerstendamm and compel persons with official Nazi party buttons to prove they were entitled to wear them. Persons without identification papers were taken into custody.

Storm Troopers, who are in charge of the anti-Jewish drive, said that the new "ghetto state" laws, now in the course of preparation, forbid Aryans to rent rooms to Jews and also forbid Jews to live in houses owned by Aryans and vice versa. The laws, it was said, will reduce the number of synagogues in Germany.

ANTI-JEWISH MANHUNT

BY PERCIVAL KNAUTH.
[Chicago Tribune Press Service.]

BERLIN, June 16.—Until close to midnight tonight an anti-Jewish manhunt and police raids against what the Nazis described as shady ele-

[Continued on page 6, column 3.]

NEWS SUMMARY
of The Tribune
[And Historical Scrap Book.]
Friday, June 17, 1938.

WASHINGTON.

Congress ends third session; senators wrangle over proposal to investigate press. Page 1.

Jersey City speeches that Representative O'Connell didn't make go into Congressional Record. Page 2.

Seventy-fifth congress set new peace era spending mark of 20 billion 706 million dollars. Page 3.

LOCAL.

Dawn bandit is trapped in house on south side and shot to death. Page 1.

Regiment of 1,125 young men from Lane Tech have their hour of triumph. Page 1.

City tax muddle leaves no hope for relief cash. Page 9.

One killed, four injured in auto crash near Golf. Page 17.

President Hutchins reports $52,000,000 gifts to University of Chicago in last nine years. Page 19.

DOMESTIC.

Audit shows C. I. O. spent dollar a vote in Pennsylvania primary. Page 1.

Cash boy's kidnaper sentenced to die in Florida chair. Page 5.

Move to raise more funds for relief blocked in special session. Page 9.

Senate kills Horner's bill for state control of public schools. Page 9.

Driver license bills appear destined to die in legislature. Page 10.

G. O. P. rally for Attorney Gunn in judiciary campaign draws 3,000 at Lake Bloomington. Page 12.

Architects' committee assails waste in WPA project in Minnesota. Page 12.

American Medical association asks its spokesmen to be more gentle toward press. Page 19.

New York debutante gives up million to become bride of $21 a week clerk. Page 19.

Mechanical heart built by Col. Lindbergh learns how to breathe. Page 22.

Roosevelts gather at Nahant for wedding of President's son John. Page 25.

FOREIGN.

Owners of Jewish stores beaten by Nazi mob in Berlin. Page 1.

Jugo-Slavia combats Nazi agitators among 500,000 Germans. Page 6.

Canton celebrates victory over Japanese air raiders; pursuit planes down six heavy bombers. Page 7.

Prime Minister Chamberlain defends bombings of natives on India's northwest frontier. Page 7.

Loyalists counterattack in east Spain; attempt to halt rebel mass drive toward Valencia. Page 8.

SPORTS.

White Sox get one hit; lose to Yankees, 5 to 1. Page 27.

Guldahl wins third straight Western golf title with 279. Page 27.

Dempsey sees Louis fighting in style suited to Schmeling. Page 27.

Threat of rain dims hopes for national track records. Page 27.

Vander Meer goes fishing after his second straight no-hit victory. Page 27.

Riggs is seeded No. 1 in national clay court tennis meet. Page 28.

Cubs to play double-header with Bees today. Page 28.

Pirates pound Hubbell, Brown; beat Giants, 10 to 2. Page 28.

Foxx's six walks set record as Red Sox beat Browns, 12 to 8. Page 28.

Mrs. Hill defeats Patty Berg in Western golf tourney. Page 29.

Mutuel clerk, stuck with three $10 tickets, collects on 20 to 1 shot. Page 30.

Gallant Fox's son, Flares, wins Ascot Gold cup. Page 30.

EDITORIALS.

A Cloak for Failure; No Constitutional Convention; Harry Hopkins, Clothier; The Pay Roll and the Death Roll. Page 14.

FEATURES.

Crossword puzzle. Page 6.
Food news and recipes. Pages 20-21.
Deaths and obituaries. Page 22.
Radio programs. Page 22.
Experimental farms diary. Page 22.
Looking at Hollywood. Page 23.
News of society. Page 23.

COMMERCE AND FINANCE.

Government rules, restricting bank loans cause stagnation in industry, Eccles asserts. Page 31.

Bickley assails Walker report on federal telephone inquiry. Page 31

London gold market quieter, but price is higher. Page 31.

Bill to control over counter securities trade is adopted. Page 31.

Federal "bonuses" to farmers lifted to 760 million dollars. Page 31.

Canada reduces its deficit; plans housing revival. Page 31

Fifty-two per cent of cost of three TVA dams allocated to power. Page 33.

Union Pacific earns more than year ago; other rails less. Page 33.

Germany repudiates Austrian debt of $160,000,000. Page 33.

Want Ad index. Page 34.

Average net paid circulation
MAY, 1938
THE CHICAGO TRIBUNE
DAILY in excess of 825,000

Dawn Bandit Shot to Death in Trap

DOLLAR A VOTE SPENT BY C. I. O. AT PENN POLLS

Cost of Losing Race Put at $503,730.

BY WILLIAM FULTON.
[Chicago Tribune Press Service.]

Philadelphia, Pa., June 16.—[Special.]—The Committee for Industrial Organization, headed by John L. Lewis, spent more than half a million dollars—a dollar a vote—in its unsuccessful campaign to capture the Democratic nomination for governor in the Pennsylvania primary last month. This was more than any other organization spent.

Lieut. Gov. Thomas Kennedy, who was supported by Lewis and Senator Joseph F. Guffey, was defeated by 66,000 votes for the nomination by Charles Alvin Jones, a Pittsburgh lawyer. Kennedy received half a million votes.

The figures were disclosed today in Harrisburg, the state capital, where expense accounts of all candidates were filed before the bureau of elections in accordance with the law. The C. I. O. accounting, the last to be filed, was slipped into the bureau a few minutes before the deadline.

Bills Put at $127,529.

Kennedy's accounting listed $353,847 in actual cash paid out and unpaid bills amounting to $127,529. Labor's nonpartisan league, nonpartisan in name only and a vestpocket political organization for Lewis, reported expenditures of $22,354. Added to the cash paid out and the unpaid bills, this brought the total spent on Kennedy's behalf to $503,730.

The amount of the unpaid bills represents the sum Lewis is demanding from the Democratic state committee as one condition for his support of its nominees in the fall. Jones' running mate is Gov. George H. Earle, the senatorial nominee.

Lewis, it was learned from reliable sources, has served notice that the C. I. O. will not plump for the Democratic ticket unless the Kennedy deficit is met. In addition $40,000 is due the United Mine Workers, which Lewis heads, that sum having been lent to the state committee for the 1936 Roosevelt campaign.

The funds for the Kennedy campaign came mainly from the Mine Workers, who were assessed $2 each several months ago to further Lewis' political schemes. Kennedy is secretary-treasurer of the United Mine Workers.

Lewis Suffers Rebuff.

Lewis dipped into the treasury of his workers for $500,000 to throw into the Roosevelt campaign in 1936.

Because of his contributions, Lewis demanded that the state organization in Pennsylvania, where his greatest political strength lies, pick Kennedy for governor. The request was refused and the hot primary campaign followed.

Approximately $1,500,000 was spent in the primary for candidates for state offices.

The Kennedy expenditures were more than double the amount spent by the regular Democratic organization in behalf of the Earle-Jones ticket. A total of $221,132, including $61,034 in unpaid bills, was reported spent on this ticket.

Judge's Race Costs $408,261.

The campaign in behalf of Superior Court Judge Arthur H. James, R publican gubernatorial nominee, cost his committee $408,261. The judge polled nearly a million votes, so the cost for each ballot was about :0 cents. The cost of conducting the un successful gubernatorial campaign of Gifford Pinchot in the Republican primaries was placed at $161,027.

United States Senator James J. Davis spent $10,150 to be renominated on the Republican ticket, and the former attorney general, Charles J. Margiotti, unsuccessful candidate for the Democratic nomination for governor, spent $8,992.

Meanwhile Gov. Earle, whose own personal financial dealings are under fire, and others of hi official family were laying plans for staving off the threatened grand jury investigation into charges of graft in the state administration.

Court to Rule on Quiz.

Tomorrow the state Supreme court, sitting in Philadelphia, is scheduled to decide whether the inquiry may

[Continued on page 4, column 5.]

ONCE OUR GREATEST FIELD—CHOKED OUT BY WEEDS

BRITAIN TO RECRUIT 500,000 WOMEN FOR AIR RAID PRECAUTION

[Chicago Tribune Press Service.]

LONDON, June 16.—Plans to recruit 500,000 women between the ages of 17 and 65 to operate the vital air raid precaution services in Great Britain in time of war were announced tonight by Sir Samuel Hoare, home secretary.

Headed by the dowager marchioness of Reading, the Women's Voluntary Services has been formed to aid local authorities responsible for protecting civilians from air bombings and to enroll and instruct women in defense duties. The organization is the greatest women's movement ever attempted in Great Britain in peacetime.

Sir Samuel appealed for women to volunteer as nurses, truck drivers, ambulance attendants, stenographers, cooks, domestic helpers, lecturers, instructors, advisers, and canvassers. The members will wear badges instead of uniforms. The enrollments are calculated to release an equivalent number of men for front line duty.

ILLNESS OF AGED RELIEFER BARES HOARD OF $2,178

Morris Lenneg, 85 years old, who was taken from his room at 1244 South Wabash avenue to the County hospital on Tuesday suffering a paralytic stroke, was removed from the Chicago relief administration rolls yesterday when it was found that he had $2,178—$2,013 in the bank and $165 in his effects.

Relief officials said an effort would be made to recover the $300 in relief Lenneg has received since last January when he stated in his relief application that he had no relatives and no money. Prosecution will be undertaken if Lenneg recovers; if not, the claim will be made against his estate.

Mexico Schools Make Day of Oil Seizure a Holiday

MEXICO CITY, June 16.—(AP)—The department of education announced today that March 18—the day Mexico expropriated the $400,000,000 foreign oil industry—would be a holiday henceforth in the nation's primary and normal schools. The announcement said the day marked the "beginning of Mexico's economic independence."

Graduate 1,125 at Lane; City's Largest Class

BY SEYMOUR KORMAN.
(Picture on back page.)

A regiment of young men—1,125 of them—sat last night in the vast arena of the International amphitheater, 41st and Halsted streets. They occupied twelve wide rows of seats. They wore dark gray gowns and hats known as mortar boards.

Above them, in the terraced galleries, sat more than five thousand of their parents and friends. City officials and civic leaders looked on from the raised platform in front of the long rows.

Slowly and impressively the 1,125 rose from their chairs. To ceremonial music they marched to the front of the amphitheater. Each one was given a rolled parchment and a handclasp.

Triumph of Achievement.

This was their triumph—a moment of achievement. They had completed their four year course at one of the most modern educational institutions in the country. This was the commencement for the Lane Technical High school with the largest graduation class in the history of the city's high schools. Their teachers called it a milestone in educational accomplishment for Chicago.

The graduates were told that troubled economic conditions were a challenge to them—that their success, if they won it, would be more enduring than if they were sent out into the world in happier days.

This was the theme, too, in addresses at commencements of other high schools last night. Other exercises will be held tonight for the remainder of Chicago's secondary public schools. These institutions are graduating more than 14,000 students, the biggest senior class on record. Five hundred thousand other pupils in high schools and elementary schools begin their summer vacation today.

Fourth Year in New Buildings.

Last night was the close of the fourth year since the Lane technical school moved into its $6,000,000 building at Addison street and Western avenue from the old school at Division and Sedgwick streets. Last night's graduates were the youths who had entered as freshmen at that time.

These graduates represented nearly every nationality on the north and northwest side, the particular sections of the city served by Lane. They had been taught—among other things—wood treatment, carpentry, wood pattern making, boat building, machine and foundry work, forge work, welding, heat treating, metallurgy, metal pattern work, air conditioning, aeronautics, auto mechanics, drawing, and all types of electrical work. In addition they received the usual academic instruction.

There were 109 students on Lane's honor roll, composed of those whose grades were 90 per cent or better for their four years. The highest average —96.4—was that by Joseph Bidwell, 5428 Kimball avenue, in the general technical class. Bidwill is planning to continue his studies either at Brown university or at Armour Institute of Technology.

Mayor Edward J. Kelly, the principal speaker, told them that opportunity is still as great as ever. He recalled highlights of his own career and counseled the graduates to make the most of their training.

"There is today practically the same opportunity there was forty years ago," he said. "It all depends on the young man himself. In the next forty years, there will be even greater changes, greater inventions. A bright road lies ahead for the youth who believes in himself, in his parents, in his country."

GETS 9 MONTHS' JAIL FOR PUTTING PAINT ON PLYMOUTH ROCK

Plymouth, Mass., June 16.—(AP)—Stanley E. Bakewell, Greensburg, Pa., was sentenced today to nine months in the House of Correction because Plymouth rock was daubed with bright red paint recently. Bakewell said the rock was painted by one of a party of workmen celebrating completion of a construction job. He said he was a member of the party and, as construction foreman, would take responsibility for the act. He pleaded guilty to a charge of malicious mischief.

Pops His Teeth Into Sea; Recovers Them in a Fish

Boston, Mass., June 16.—[Special.]—When the crew of the New Bedford dragger, Venture II., was fishing last Sunday, William Mayo, a member of the crew, sneezed. Out popped his upper teeth into the sea. Two days later the Venture II. was fishing in the same area. In a ten pound cod, one of the catch, Mayo's store teeth were found. He was wearing them when the boat docked today.

18 Bullets Drop Outlaw at Far S. Side Hideout

(Pictures on back page.)

Chicago's dawn bandit, who had committed twenty-eight early morning holdups in the last two weeks, was trapped by police last night in the garden of a far south side cottage and shot to death.

Harold Keen.

He was Harold Keen, 23 years old, son of Policeman Ernest L. Keen of the stolen automobile detail. The father's suspicion of his ne'er-do-well son and information given by Harold's young wife, an expectant mother, led police to the place where Keen was slain.

Trapped by Seven Detectives.

The young bandit was trapped by seven detectives at the home of a chum of his school days, whom he had terrorized since last Monday. Though covered by a machine gun and two revolvers, Keen jerked out an automatic pistol. He didn't have a chance to use it. Eighteen police bullets ended his career of lawbreaking, which began when he was 10 years old.

In 1928 Harold's father placed him in the Glenwood Industrial and Military school to keep him away from bad companions and break him of petty stealing and malicious habits. The year following he was sent to the Chicago Parental school.

Three years later, when Harold was 14 years old, he was sent to the St. Charles School for Boys for robbery with a gun. At 17 he was arrested for burgla y and was sentenced to Pontiac reformatory for from one year to life. Later Judge Philip L. Sullivan, then in the Criminal court, reduced the charge to grand larceny and sentenced the youth to one to ten years.

He was paroled in 1934 and discharged from parole in November, 1936. He worked for a short time in machine shops and for the Works Progress administration. In 1937 he married Angeline Mathlay. Policeman Keen hoped his son had reformed, but on June 2 of this year Harold's brother-in-law, John Mathlay, was caught with a stolen car. Harold disappeared at the same time, and the father became convinced his son was outside the law again.

Father Recognizes Description.

On the next day the activities of the dawn bandit began. His methods were always the same. Appearing at filling stations and lunch stands in the early morning, he asked for service, then robbed the attendant. The descriptions of the gunman as given by a procession of his victims indicated that one man had committed all the holdups. Policeman Keen

[Continued on page 4, column 3.]

THE WEATHER

FRIDAY, JUNE 17, 1938.

[CENTRAL DAYLIGHT TIME.]

Sunrise, 5:14; sunset, 8:28. Moon rises at 11:15 p. m. Jupiter and Saturn are morning stars. Venus is the evening star.

CHICAGO AND VICINITY: Generally fair Friday and Saturday; continued cool Friday, with gentle to moderate northeast winds; warmer Saturday.

ILLINOIS: Generally fair Friday and Saturday; somewhat warmer Saturday.

TRIBUNE BAROMETER. STORMY FAIR CLOUDY RAIN

TEMPERATURES IN CHICAGO

For 24 hours ended 2 a. m. June 17:
MAXIMUM, 6 P. M. 70
MINIMUM, 5 A. M. 62

3 a. m....65	Noon 65	8 p. m....67
4 a. m....63	1 p. m....66	Unofficial—
5 a. m....62	2 p. m....66	9 p. m....67
6 a. m....63	3 p. m....68	10 p. m....66
7 a. m....63	4 p. m....66	11 p. m....65
8 a. m....63	5 p. m....66	Midnight ..65
9 a. m....64	6 p. m....70	1 a. m....64
10 a. m....64	7 p. m....65	2 a. m....64
11 a. m....65		

For 24 hours ended 7:30 p. m., June 16.

Mean temperature, 72; normal, 68; excess for June 54 degrees; excess since Jan. 1, 760 degrees.

Precipitation, none; excess for June, 1.89 inches; total since Jan. 1, 17.62 inches; excess since Jan. 1, 2.77 inches.

Barometer, 7:30 a. m., 29.96; 7:30 p. m., 29.96. Relative humidity, 7:30 a. m., 72; 1 p. m., 70; 7:30 p. m., 80.

Highest wind velocity, 14 miles an hour, from the northwest at 12:30 p. m.

June 17, 1937:

Maximum temperature, 66; minimum, 58; mean, 62; cloudy; precipitation, .08 of an inch.

[Official Weather Table on Page 32.]

BREAKS RECORD FOR PEACE TIME SPENDING PLANS

Wrangle Over Press Marks Finish.

A review of the session of the Seventy-fifth congress will be found on page 3.

BY ARTHUR SEARS HENNING.
[Chicago Tribune Press Service.]

Washington, D. C., June 16.—[Special.]—Having rounded out a record breaking peace time spending program involving nearly 12 billion dollars, the third session of the seventy-fifth congress came to its end tonight. In its one special and two regular sessions this congress has appropriated more than 20 billion dollars.

The session closed amid a heated wrangle over a proposal to investigate the press.

This eleventh hour controversy was precipitated by the efforts of Senator Sherman Minton [D., Ind.], chairman of the senate lobby investigating committee, to get an additional allotment of $12,500 for "an objective study" of the reporting of the news by the newspapers. This is in pursuance of his theory that publishers deliberately color and distort the news.

Proposal Draws Fire.

Numerous Democratic senators, led by Edward R. Burke of Nebraska and Bennett Champ Clark of Missouri, immediately pounced on Minton with the argument that such an investigation by the senate would be a violation of freedom of the press and that distortions of the news already are effectively curbed by the libel laws.

The dispute raged for two hours until Majority Leader Alben W. Barkley [D., Ky.] appealed to Minton to withdraw the request for more funds in order to permit congress to adjourn. Minton acquiesced with a final fling that the committee has enough funds still unexpended to enable him to conduct the investigation anyway.

President Thanks Congress.

By that time the senate was ready to quit. A committee of the two houses having visited the White House reported that the President had no further communications to lay before them.

Vice President John N. Garner and Speaker William B. Bankhead [D., Ala.] received letters from President Roosevelt expressing his best wishes to the departing legislators, thanking them for constructive legislation and asserting that progress is being made in the solution of the nation's problems.

Vice President Garner was not on hand to receive the letter from the White House. Some three hours before he had boarded a train for Texas. But President Pro Tempore Key Pittman [D., Nev.] had the letter read to the senate.

Barkley Moves for Adjournment.

Then Majority Leader Barkley felicitated every one, including Republican Leader Charles L. McNary of Oregon and other Republicans, and moved the final adjournment which was pronounced at 8:22 p. m. The house indulged in the usual sentimentals and adjourned at 9:09 p. m.

For several hours before the senators and representatives had been streaming to the trains wondering whether they had witnessed the end of the seventy-fifth congress or would be recalled in extraordinary session in the late summer or fall to deal with the threatened collapse of the financial structure of the railroads or some other crisis.

The 3¾ billion dollar relief and pump priming bill, rounding out a 5 billion dollar spending-lending program whereby the President hopes to break the depression, was sent on its way to the White House when the house accepted the senate amendment boosting the appropriation for administrative expenses of the Rural Electrification administration from $500,000 to $750,000.

Kill Shelter Belt Item.

Agreement was reached on the 300 million dollar second deficiency bill when the senate concurred in the action of the house in knocking out $325,000 to purchase additional land for the Lake Tahoe National park and $1,300,000 for forestry, of which 20 per cent was to be used for planting trees in the shelter belt of the plains states.

In the face of a house vote of 171 to 72 on these rejections there was nothing for the senate to do but surrender, despite the almost tearful pleading of Senator George W. Nor-

ris [Ind., Neb.] over the loss of the shelter belt item.

Scores of bills of varying degrees of importance were lost in the confusion of the last hours of the session. Among them was the bill authorizing federal law enforcement officers to tap wires to get evidence of violations of law. The bill had been passed originally by the senate and was passed yesterday by the house with an amendment thereto, necessitating the return of the bill to the senate.

Lay Measure on Shelf.

Apprised of opposition to the measure which would have blocked adjournment today, the senate leaders promptly laid it on the shelf, did not even send it to conference with the house.

Another measure that failed was the Pettingill bill amending the transportation act in such manner as to permit railroads to charge less for a long haul than the aggregate short haul rates on the same route. This bill for which the middle west has fought to remove the discrimination against that region arising from cheap water transportation for seaboard competitors through the Panama canal, was passed by the house and was pending in the senate with a favorable report from the interstate commerce committee.

Barkley Calls Up Bill.

Majority Leader Barkley, expressing approval of the measure, essayed to call it up late today. Senators from the mountain states, among them Henry F. Ashurst [D., Ariz.], and William E. Borah [R., Idaho], immediately leaped to the fray. Borah said he would insist on an unrestricted debate of the measure. Ashurst said he would hesitate to filibuster if Barkley insisted on consideration of the bill. So Barkley capitulated and the bill was buried.

The house stood in recess most of the afternoon while the senate disposed of miscellaneous measures pending final action on the spending bills.

The senate repassed over the President's veto the bill continuing the 3½ per cent interest rate on federal land bank loans on farm mortgages.

Monopoly Body Named.

Vice President Garner appointed Senators Ashurst, Borah, and Joseph C. O'Mahoney [D., Wyo.] to represent the senate on the committee to investigate monopolies. Senator Ashurst pleaded too much work as chairman of the judiciary committee and upon his suggestion the Vice President named instead Senator William H. King of Utah, ranking Democrat member of the judiciary committee. In addition to 3 house members the committee will have representatives of 6 executive agencies.

The senate passed and sent to the President the Maloney bill placing over the counter trading in securities under the regulation of the securities and exchange commission. Exempted are state, county and municipal securities. The bill provides for the creation of voluntary associations of investment bankers authorized to make self-governing rules and regulations under the supervision of the commission.

Judge Clark Confirmed.

There was a flurry over the confirmation of the appointment of United States District Judge William Clark of New Jersey to the Circuit Court of Appeals. Former Governor Silzer of New Jersey had filed numerous complaints by citizens attacking the judicial record of Judge Clark. Silzer had been sponsor of Clark when he was appointed district judge but turned against him.

It was Judge Clark who held the eighteenth amendment unconstitutional during the prohibition era. He is now presiding over the Hague injunction suit at Newark. After a discussion that convinced most senators of the insubstantiality of the charges the nomination was confirmed, 51 to 5.

Bombing Condemned.

Without a record vote the senate adopted the Pittman resolution condemning the bombing of civilian populations. The measure had been carefully limited to this general declaration, in order to offer no ground of offense to Japan and the Franco government in Spain which have been guilty of bombing and killing thousands of civilians.

Senator Pittman, who had drafted a broader and more specific resolution originally for the purpose of backing up Secretary of State Cordell Hull's denunciations of the bombings in China and Japan, sought to get the measure through without any discussion. Senator Clark was aroused to protest and demanded that Pittman explain his resolution.

"No one is opposed to condemnation of these atrocities," said Clark, "but what about our neutrality law? Are we observing neutrality in accord with that law?"

Fail to Apply Act.

The Missouri senator thus touched on the administration's failure to apply the neutrality act in the Sino-Japanese war because of the desire to favor China, but the result of which has been the continued supplying of American bombing planes and bombs to Japan with which to perpetrate the atrocities it was now sought to condemn.

Senator Pittman squirmed.

"Every right thinking person condemns the bombing of civilian populations," interposed Senator Hiram Johnson [R., Cal.]. "No one objects to this resolution because it means nothing. I would object to a resolution which by investigation or otherwise would seek to reach a judgment on the bombings abroad because I want none of that for the American people. When we do that we'll be on the way to war.

"The American people, dolts that they are on domestic problems, would not follow this administration into war. This resolution has been whittled down until it has neither sting nor form. To adopt it does not contribute to the dignity either of the senate or the country."

King had the last word with the assertion that export of arms to Japan should be prohibited. The resolution then was adopted by voice vote.

Agree on Farm Bounties.

The conferees agreed upon and the senate accepted the house plan of distributing the 212 million dollars in farm bounties. The payments will be made upon the basis of the soil conservation formula of existing law, that is, they will be added to the 500 million already appropriated for subsidies on the 1938 crop. Under the formula agreed upon, it is estimated that $86,400,000 will go to cotton, $68,800,000 to corn, $53,800,000 to wheat, and the remaining $3,600,000 to rice and tobacco growers.

The senate, by following the action of the house in overriding President Roosevelt's veto of the farm mortgage interest rate bill, added approximately $48,000,000 to the cost to the treasury. The bill extends from two more years the emergency 3½ per cent interest rate on federal land bank loans and extends for one year the emergency 4 per cent interest rate on land bank commissioner's loans. The land bank loans originally varied according to the contracts, but averaged in excess of 5 per cent, and the land bank commissioner's loans were made at a rate of 5 per cent.

Record Spending

(Story starts on page 1.)

Comparison of total appropriations by the last five congresses.

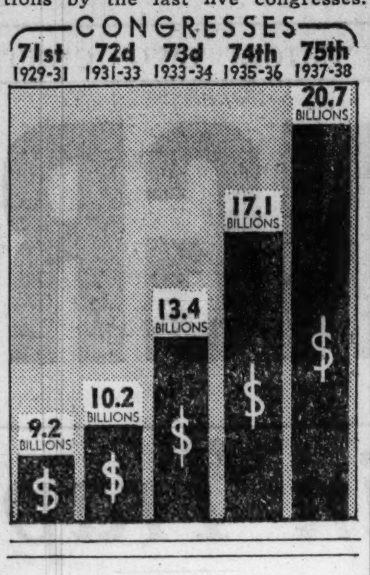

Widow of Ex-Gov. Ferris Seeks Seat in Congress

Big Rapids, Mich., June 16.—(AP)—Mrs. Woodbridge N. Ferris, widow of the wartime Michigan governor and United States senator, announced today she would seek the Democratic nomination for congress from the 10th Michigan district.

HAGUE IS DEFIED IN TWO SPEECHES NEVER DELIVERED

O'Connell's Bold Challenge Put Into Record.

[Chicago Tribune Press Service.]

Washington, D. C., June 16.—[Special.]—The speech Representative Jerry J. O'Connell [D., Mont.] would have delivered May 7 in Jersey City [if he had gone to Jersey City] and the speech he would have delivered May 27 in Jersey City [if he had not been escorted to a police station] were inserted in the Congressional Record today at the cost to the taxpayer of $45 a page.

Rep. O'Connell.

Mr. O'Connell, accompanied by a fellow congressman, John T. Bernard [F.-L., Minn.], started for Jersey City May 7, but remained discreetly in New York when they heard that a mob awaited them in Jersey City. Mr. O'Connell tried again May 27, but was arrested before he could open his mouth.

Copies of the record were at a premium because the Montana representative revealed that he would have castigated Mayor Frank Hague, the Jersey City boss, in the choicest of billingsgate if he had made the speeches.

Some Choice Charges.

With an utter absence of fear, Mr. O'Connell would have denounced Hague as a "despicable, greedy, grafting gangster," he disclosed. He would have flung in the teeth of the political boss and his followers the assertion that Hague was "a hog rolling in the gutter."

Responding to a nation-wide demand, according to reports, Mr. O'Connell will have printed thousands of copies of the speeches he didn't make and will distribute them to the public.

"Tonight I am awfully nappy and proud to come to Jersey City," Mr. O'Connell would have said on May 7. "I am here to protest against the most despicable and disgraceful dictatorship that exists within this nation of ours.

Defies Threats—in Speech.

"Tonight I raise my voice," Mr. O'Connell would have continued, if he had been there to continue, "against a man whose name is synonymous with graft, scandal, and corruption. Tonight I denounce a man who pleads so guilty before the bar of American public opinion that he dare not permit those who would oppose him even to speak.

"Tonight I am happy and proud that despite all the threats that have been issued against me I have come here to speak out against a man who, instead of holding high office in this country of ours, would in any other state in the union be confined to a penitentiary at hard labor. I refer to the American Hitler, Frankie Hitler Mussolini [I am the law] Hague."

Although by this time, it is possible that the Hague followers might have been causing some disturbance, even going so far as to hurl missles of an obnoxious character at the speaker, Mr. O'Connell would have gone on fearlessly, he revealed.

"I have been reliably informed that some silly, simple, idiotic people were going to run me out of town with two foot rubber hoses," he would have said.

"That did not scare me. Bring on your two foot hoses. Bring on your thugs and your gunmen. If I can bring this city of yours back into the union and destroy an administration so corrupt, so un-American, so undemocratic—the worst that ever blackened the reputation of a decent and self-respecting people—I am willing to pay the price."

At this point, Mr. O'Connell had planned a dramatic pause, ne revealed. Whether he would have paid the price remains a mystery. As he himself phrased it in an explanation to the house, he was prevailed upon not to go to Jersey City that night. Therefore, for forever unvoiced but printed in the records of congress for all to admire, must remain his ringing peroration.

"I must close now," he would have said, "but I plead with you, my fellow citizens of New Jersey, to see through the whole cloth with which they bind your eyes, join the fight for democracy, for liberty, for America, and once again in Jersey City, let freedom ring!"

MAYOR HAGUE DENIES CHARGE OF FAKING IN CITY CRIME RECORDS

Newark, N. J., June 16.—(AP)—Mayor Frank Hague, whose Jersey City campaign slogan is "No vice, no crime, no racketeering"—denied in federal court today a C. I. O. lawyer's charge that the city's records on crime and police protection were so dishonest and inaccurate that the federal bureau of investigation rejected them.

The city, said Hague, withdrew and shut its records to the FBI because the federal agency insisted on listing Jersey City automobile deaths as murders in its annual reports.

Hague, questioned by Morris L. Ernst, counsel for the C. I. O. and the American Civil Liberties union in their free speech injunction suit against him, said he knew the FBI treats every city alike.

But the mayor said it was unfair—because he had no official knowledge—to ask him if he knew the bailiwic he has ruled for twenty-five years was the only city in the United States whose crime record was not incorporated in FBI Director J. Edgar Hoover's reports.

After a turbulent session, in which Hague, who is vice chairman of the Democratic national committee, and Ernst argued repeatedly over Hague's manner of answering questions, the mayor's direct examination came to a close.

STOPS FOR A SNOOZE ON POLICE SIDEWALK; SNORES WAY INSIDE

There was a noise like somebody's sawing a board outside as Policeman George Lend was making out his reports yesterday in the Chicago avenue station. He looked out. He saw a man snoring on the sidewalk beside the steps.

"Who are you?" demanded Lend as he aroused the sleeper.

"Drunk," mumbled the guest.

"I didn't say how. I said who," said the policeman, giving the man an indignant shake.

The policeman learned that the snorer was Drunk, all right—Carter Drunk, a plumber who lives at 238 Division street. He had simply stopped to rest on his way home and fell asleep, he said.

The judge sent Drunk on his way.

OCEAN SHIP MOVEMENTS.

Arrived.	At.	From.
Hansa	Cherbourg	New York
California	Cobh	New York
Pres. Harding	Cobh	New York
California	Dublin	New York
Conte Di Savoia	New York	Genoa
Hansa	Southampton	New York
Sailed.	**From.**	**For.**
Niagara	Auckland	Vancouver
Statendam	Boulogne	New York
Vulcania	Gibraltar	New York
City of Hamb'g	Havre	Baltimore
Deutschland	New York	Hamburg
Bremen	New York	Bremen
Exchester	New York	Piraeus
Queen Mary	Southampton	New York
Statendam	Southampton	New York
Ile De France	Southampton	New York
Pres. McKinley	Yokohama	Seattle

HAPPY LANDING!

The moment you set foot into one of my SEVEN RESTAURANTS you will find an enchanting atmosphere of CLEANLINESS and my PLEASANT WAITRESSES will be there to serve you. IMMACULATE, AMBITIOUS, TACTFUL, CONSIDERATE, EAGER to make you feel like a FAVORED GUEST in their own home. Why not come in today for real fresh HALIBUT, PIKE, FILLET of SOLE or CLAM CHOWDER with tender clams—Large Bowl, 15c. You WILL be HAPPY.

Your host,
D. L. Toffenetti.

"HAM and SWEETS"
Cole Slaw Salad Bowl 55c

TRIANGLE RESTAURANTS
57 W. RANDOLPH ST AND SIX OTHERS IN THE LOOP
ALL AIR-CONDITIONED

SPECIAL
for the week-end for graduation gifts for Father's Day—

$1
2 POUNDS

Order this famous round tin of pure, delicious nougats, bon bons, brittles, creams and coated nuts. FREE DELIVERY anywhere in Chicago and suburbs—simply phone Central 1524. Parcel post orders given special attention—a few cents extra for postage.

De Met's
EST. 1915

M L R

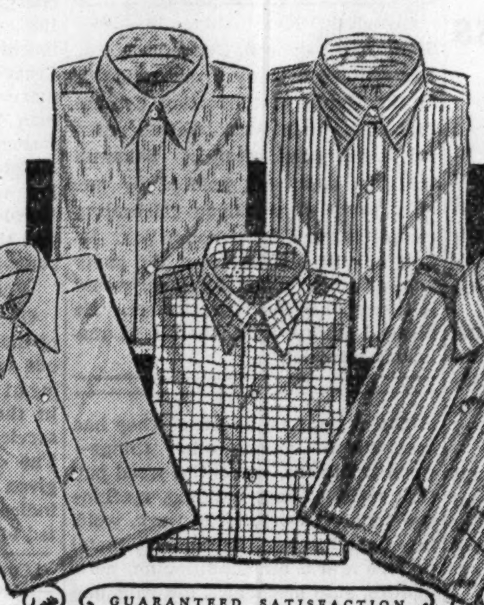

Father's Day shirt sale

$2 and $2.50 SHIRT VALUES AT $1.45

3 for $4.25

This boosting of father to the pedestal for a one day stand is all very well—but why not give him something that will show your appreciation of him for months to come—a group of shirts like these, for instance. Shirts you'd be glad to pay $2 and $2.50 for—now only $1.45. Cool sheers in whites and fancies, fancy madras and broadcloth shirts—all beautifully tailored and smartly styled. Make him happy for months to come—these shirts will do it. Better take care of yourself while you're taking care of dad

MAURICE L ROTHSCHILD
State at Jackson

BASKIN

This Country Club favorite is "going to town"

DOBBS
"Cabana" Straw

Jaunty is the word for "Cabana." It's so *cool and porous* you can feel the breezes rustling through. Its smartness, typically Dobbs, makes this straw a favorite of clubmen whether they're on the way to their city club or having a "tall drink" at their country club. Note the swagger sisal hemp *robe band.* A "four star" feature of the great Baskin-Dobbs collection. $5

Other Dobbs Straw Hats, $4 to $10

BASKIN State Street Just North of Adams • Clark at Washington
HART SCHAFFNER & MARX CLOTHES

MAIL AND PHONE ORDERS—HAR 9000

Here's a knockout for father

Cool ripple-tex summer robes

$3.50

They're sheer, cool, smart—just what he needs for his locker at the club, or for the beach or around home. A world of striped patterns in scores of summery colorings. He'll find plenty of use for one of these robes—and you'll be surprised at the value

FOURTH FLOOR

MAURICE L ROTHSCHILD
State at Jackson

HAT BOX, FIFTH FLOOR

$2.95

Boardwalk Hats

Created in France for Carson's

Their shape hints of Chinese inspiration, their bright hand-embroidered yarn flowers add a South-of-France touch. They made a name for themselves at Palm Beach last winter, and now they're ready to make headline news at summer resorts. The hat with the ribbon chin-strap is of natural loyet straw, at $2.95; the milan, $3.95; the Paris-inspired doll-size hat of loyet, $1.25.

Wear Carson's boardwalk hats with everything from playclothes to summery afternoon frocks.

$1.25

$3.95

CARSON PIRIE SCOTT & CO
Hat Box, Fifth Floor.

CARSON'S COSMETICS, FIRST FLOOR

Beauty News!

A Combined Special by Harriet Hubbard Ayer

$1

Worthy of headlines—so unusual an offer by a name so well known to women who meticulously care for their fine skins. The $1 jar of Luxuria and the 55c box of Beautifying face powder for a limited time, both for $1.

Telephone and mail orders filled. State 2000

CARSON PIRIE SCOTT & CO
Cosmetics, First Floor.

SUMMER SPORTS ALL ONE PRICE Now $4

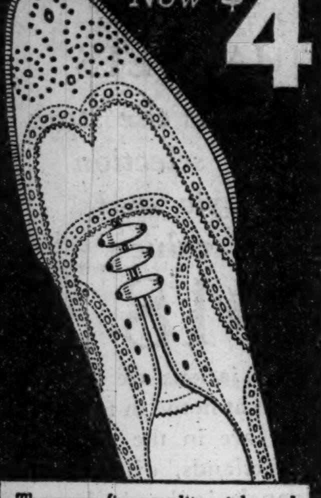

The same fine quality, style and fit at a new low price. A wide assortment of styles, lasts and materials to select from.

FELTMAN & CURME

2 Loop Stores
134 N. STATE ST.
125 S. DEARBORN ST.
25 Conveniently Located Neighborhood Stores open Tues., Thurs., Sat. Eves.

UNITED AIR LINES

To Louis-Schmeling Fight: All-Expense Air Tours!

Only ½ day away from Chicago! You can leave as late as noon, in a luxurious United Mainliner—be in New York for dinner and the fight. Fly back the same night if you wish. Attractive low round-trip rate—only $80.90 round-trip incl. meals aloft—no extras. *United buys your fight ticket, too*—from $7.75 (upper stand) to $30 (ringside). *Make reservations now for good seats!*

Tickets: 23 E. Monroe St. PORtsmouth 8800. Or Travel Bureaus, Hotels.

REMOVAL SALE
Shoes
Hosiery 79c Bags $1.89
I. MILLER
137 S. STATE ST

Chicago Daily Tribune
THE WORLD'S GREATEST NEWSPAPER

Vol. XCVII. Friday, June 17. No. 144.

Published daily except Sunday, Tribune Tower, 435 North Michigan-avenue, Chicago, Illinois.

The Tribune company, publishers.

MAIL SUBSCRIPTION PRICES.

Mail subscription prices in Illinois [outside Chicago], Indiana, Iowa, Michigan, and Wis. Daily Tribune only $5.00 per year; with Sunday Tribune $12.50 per year.

Zones 3 and 4, in states other than Ill., Ind., Iowa, Mich. and Wis.: Daily Tribune only, $7.50 per year; with Sunday Tribune, $15.00 per year.

Zones 5 and 6, inclusive, Canada, Mexico: Daily Tribune only, $12.00 per year; with Sunday Tribune, $19.50 per year.

Foreign: Daily Tribune only, $25.00 per year; with Sunday Tribune $42.00 per year.

Entered as second class matter May 14, 1903, at postoffice at Chicago under the act of March 3, 1879.

CONGRESS SETS NEW PEACE ERA SPENDING MARK

Appropriations Near 21 Billion Total.

BY CHESLY MANLY.
[Chicago Tribune Press Service.]

Washington, D. C., June 16.—[Special.]—The history of the 75th congress which ajourned tonight, is one of revolutionary reforms, some enacted and some defeated; of revolt against executive domination; of reprisals and attempted purges; of recessions, both in President Roosevelt's prestibe and in the economic affairs of the country, and of unprecedented appropriations.

The congress appropriated a total of 20 billion 706 million dollars, the highest sum in the peace time history of the nation. The session just closed appropriated 11 billion 317 million, also a peace time record for a single session. During the first session, in 1937, appropriations aggregated 9 billion 389 million dollars, making the total for the congress 20 billion 706 million.

60 Billions Under Roosevelt.

It was the second 20 billion dollar congress under the Roosevelt administration, and it exceeded the 20 billion dollar 74th congress, the total of which included 2 billion 237 million for the soldiers' bonus. Including the appropriations of the 73d congress and those made at the last session of the 72d for the fiscal year 1934, the grand total of appropriations under the Roosevelt administration have been in excess of 60 billion dollars.

The congress convened in January, 1937, during a period of increasing prosperity, with Mr. Roosevelt's prestige at its zenith. He had just been reëlected with a plurality of 11,000,000 popular votes over his Republican rival, Gov. Alf M. Landon, carrying all but two states in the Union. He had a Democratic majority of 4 to 1 in the house and 5 to 1 in the senate.

Under these auspicious circumstances, offering seemingly boundless opportunities, Mr. Roosevelt undertook to change the form of government and revolutionize its social and economic life. In the economic field he proposed a new AAA, with compulsory crop control for the collectivization of American agriculture; a scheme for the political regulation of the wages and hours of labor, and a measure to establish six more regional federal authorities like the half billion dollar TVA experiment in socialism.

Urges Court Reorganization.

In the governmental field he proposed a reorganization of the federal government, to concentrate unprecedented powers in the hands of the chief executive, and a reorganization of the United States Supreme court, to bring it into line with his policies and constitutional theories.

The court packing bill was the turning point in the historic 75th congress. Proposed in a message to congress on Feb. 5, 1937, its consideration blocked action on all the remainder of the President's program during the first session. The court bill itself finally was defeated when the senate on July 22 recommitted it by a vote of 70 to 20, and the first session adjourned with Mr. Roosevelt's prestige at its nadir.

At the close of the first session the administration dedicated itself to a purge from the Democratic party of the senators who had accomplished Mr. Roosevelt's humiliating defeat on the court packing bill, and animosities thus engendered carried over into the special session and into the third session, just ended. They will continue through the Democratic primaries preceding the congressional elections in November.

Special Session Called.

Having accomplished nothing at the first session, Mr. Roosevelt called a special session for Nov. 15, to which he assigned the task of passing the seven-TVA's bill, the wages and hours bill, the government reorganization bill, and the farm dictatorship bill. The economic recession, most precipitous in the nation's history, manifested itself during the special session, and as a result Mr. Roosevelt added a fifth "must" bill, which was intended to stem the recession by starting a housing boom.

The special session adjourned on Dec. 21 without completing action on a single one of the "must" bills. Congress returned on Jan. 3, however, and soon completed action on the farm dictatorship and housing mortgage insurance bills.

Meanwhile the recession plunged rapidly into a depression and President Roosevelt wavered between the clamor of his radical advisers for a further swing to the left, with a huge spending program, and the demands of more conservative elements for business relief and encouragement. On Jan. 28 Mr. Roosevelt suddenly sent to congress a message demanding a billion dollar expansion of the American navy because of what he described as the menacing international situation.

Radicals Are Disgruntled.

Already the President's radical advisers were disgruntled because of his hesitation, in a Micawber-like attitude of waiting for something to turn up, about the resumption of gigantic spending. Senator Robert M. La Follette [radical, Wis.], one of Mr. Roosevelt's most fervent supporters, virtually accused him in a senate speech of promoting a war scare with the big navy program to distract attention from the nation's economic troubles at home.

The President's prestige received another tremendous blow on April 8, when the house of representatives, after a controversy equaling in bitterness the senate battle over the court bill during the previous year, killed the government reorganization or "dictator" bill by sending it back to committee.

The following day, April 9, the senate overwhelmingly repudiated Mr. Roosevelt's punitive tax theories, passing a measure drafted by its rebellious finance committee that abolished both the undistributed profits tax and the Roosevelt method of taxing long term capital gains as ordinary income.

Decides on More Priming.

The President finally decided to have another try at pump priming, and on April 14 he sent to congress a message proposing a 5½ billion dollar spending and lending program. With enactment of this program assured, because it strategically combined pump priming with relief, Mr. Roosevelt regained much of his former control over congress. There was the prospect of projects for members who voted right, and of reprisals for those who voted wrong.

A dozen Democratic senators accused the administration of "playing politics with human misery" through the juggling of relief appropriations to reward the sheep and punish the goats, but their cries went unheeded.

The house and the senate passed the relief and pump priming measure in the form of a blank check, as the President demanded it. Administration leaders also defeated, in the senate, amendments to insulate WPA relief administrators from politics. Majority Leader Alben W. Barkley of Kentucky frankly defended the use of the vast army of WPA relief workers for political purposes on the ground that every governor has a state pay roll machine.

Enact Other Must Bills.

With the spending and lending of 5½ billion dollars at Mr. Roosevelt's disposal, congress was submissive again and it quickly enacted the remainder of the "must" program with the exception of the government reorganization bill, which was allowed to sleep in the house reorganization committee, and the seven TVA's bill, which was emasculated by the house military affairs committee and then abandoned.

A summary of the more important measures passed by congress and sent to the President during the session just closed follows:

1. Amendments to the federal housing act. Under this measure, the government insures mortgages up to 90 per cent of the value of the property in the case of a house and lot costing not more than $6,000. That is, a man building such a home has to put up only $600, the government insures his bank loan for the remaining $5,400. The former limit was 80 per cent of the value of the property, and this is continued on individual homes costing from $6,000 to $16,000. The act also provides for government insurance up to 80 per cent of the value of the property on large scale housing mortgages costing up to $5,000,000.

Farm Act Passed.

2. The agricultural adjustment act of 1938. This measure introduced the principle of compulsion in the control of wheat, corn, cotton, tobacco, and rice production. It empowers the secretary of agriculture to impose compulsory marketing quotas, by states, counties and individual farms, whenever two-thirds of the producers of a commodity approve in a referendum. It empowers the secretary of agriculture to make acreage allotments, by states, counties, and individual farms, with respect to the five commodities, without approval of the producers.

Compliance with the acreage allotments is voluntary, but farmers who do not comply receive no benefit payments. The measure continued in effect the soil conservation act, under which 500 million dollars a year is distributed in bounties. Also it provided for government loans on surplus production.

3. The revenue act of 1938. Estimated to produce about five billion dollars in the fiscal year 1939, this measure generally revised the tax structure for the purpose of relieving business from destructive taxation. As finally passed, it retains only a vestige of the undistributed profits tax—2½ per cent on the undivided earnings of corporations having net incomes of more than $25,000. Such corporations pay a minimum of 16½ per cent if all earnings are paid out in dividends and a maximum of 19 per cent if no earnings are distributed

Corporations having smaller incomes pay a flat rate, ranging from 12½ to 16 per cent. Capital gains from assets held less than 18 months are taxed as ordinary income. On gains from assets held more than 18 months and less than two years, the taxpayer has his choice of paying a flat rate of 20 per cent or adding 50 per cent of the gain to his ordinary income. If the assets are held more than two years, he has the same option, except that the flat rate is only 15 per cent.

President Roosevelt permitted this bill to become a law, but refused to sign it because, he said, it abandoned "American principles of taxation."

4. The naval expansion bill. This measure authorizes an expenditure of one billion, 156 million dollars for a 20 per cent increase in the strength of the American navy. Specifically, it authorizes 3 additional battleships, 2 aircraft carriers, 9 cruisers, 9 destroyers, and 23 submarines.

Wages and Hours Bill.

5. Wages and hours. The bill establishes a nation-wide minimum wage of 25 cents an hour the first year and 30 cents thereafter for all industries engaged in or affecting interstate commerce. It provides for industry boards, like the code authorities of the old NRA, to propose minimum wages by industries, subject to the approval of an administrator in the department of labor. The industry wages may be higher than 25 cents the first year and higher than 30 cents thereafter, with limit being 40 cents.

The asserted goal is 40 cents after seven years, but exceptions may be made based on various economic factors, such as living costs, transportation costs, and the possible affect on employment opportunities. A provision for the "classification" of industries will make possible the establishment of geographical differentials.

Maximum hours, with certain exceptions permitted, are to start at 44 a week and decrease two hours a year to 40.

Relief and Priming.

6. Relief and pump priming. One bill increased the lending authorization of the Reconstruction Finance corporation by 1 billion 500 million dollars. The 3 billion 723 million dollar measure just passed includes 1 billion 425 million dollars for the Works Progress administration for a period of eight months, beginning July 1; 175 million dollars for the Farm Security administration; 75 million dollars for the National Youth administration, and 965 million dollars for the Public Works administration. It authorizes the PWA to lend up to 400 million dollars from the sale of securities pledged for previous PWA loans. It increases the lending limit of the United States Housing authority for low cost housing from 500 million to 800 million dollars. It appropriates 212 million dollars for additional "price adjustment" subsidies to farmers.

7. A 386 million 500 thousand dollar omnibus flood control and water power authorization bill. It requires the federal government to pay 100 per cent of the cost of all lands, easements and rights of way for dams, reservoirs, and other projects, and to reimburse some 50 million dollars in local contributions put up by states and political subdivisions under the flood control acts of 1928 and 1936. It vests title in the United States to all lands, easements and rights of way, and gives the government the power of condemnation in the states.

How Control Is Kept.

Control of power installations in connection with flood control projects is vested in the federal power commission, subject to the veto power of the secretary of war. With the government having power to acquire title to virtually all the water power sites in the country, this measure may accomplish much of what the President wanted done with the 7-TVA's bill.

8. A bill putting the 15,000 first, second, and third class postmasters under the civil service and virtually "freezing" for life the jobs of the Roosevelt political appointees. For reappointment at the close of their present terms, incumbents need only take a noncompetitive examination.

9. A resolution creating a joint congressional and executive committee to investigate monopolistic practices and propose legislation strengthening the anti-trust laws. It carries an appropriation of $500,000, subject to the allocation of the President.

10. A bill creating a five man civil aeronautics authority to regulate all nonmilitary aviation, just as the interstate commerce commission regulates the railroads. The authority will pass upon security issues, mergers and consolidations, regulate charges for air transportation and fix the rates of compensation for carrying the mail.

Merchant Marine.

11. Amendments to the merchant marine act of 1936, liberalizing construction and operation subsidies. The bill authorizes the federal maritime commission to pay construction subsidies up to 50 per cent of the cost of a vessel and operating subsidies equivalent to the difference between the domestic and foreign cost of labor and supplies. It also sets up a federal maritime labor board to conciliate disputes, but the board has no compulsory mediation or arbitration powers.

12. The food, drug, and cosmetic bill, provides fines and prison sentences for the adulteration or misbranding of any food, drug, cosmetic or therapeutic device. The bill also authorizes the secretary of agriculture to make wholesale seizures of misbranded or adulterated articles whenever he has probable cause to believe that they are dangerous to health or that the labeling was intended to defraud.

13. A bill creating a separate system of unemployment insurance, under the railroad retirement board, for railway workers. At present, they come under the various state systems established in pursuance of the federal social security act. Under the new law, if approved by the President, employers and employés alike will pay a tax of 3 per cent on the first $3,600 of annual compensation of each employé.

Streamline Visitor

[TRIBUNE Photo.]
VIRGINIA JUDD.

Chicago had its first look at "Miss Twentieth Century Limited" yesterday [a girl, not a train] and quickly looked again. Because Miss T. C. L. is none other than Virginia Judd, recently voted the most beautiful model in America by the Art Directors' club of New York. Miss Judd, who arrived on the new streamlined Twentieth Century Limited, crack New York Central flyer, posed for pictures with James Cagney, motion picture star, also a passenger on the streamliner. Both seemed pleased.

REP. WEARIN CONFERS WITH PRESIDENT; NOT CANDIDATE, HE AVERS

Washington, D. C., June 16.—[Special.]—Representative Otha D. Wearin [D., Ia.], recently defeated for the senatorial nomination in that state by Senator Guy Gillette, said after a conference with President Roosevelt today that he would return to his farm in Iowa and would continue to fight the battles for the "chief."

Asked if he would be a candidate to succeed himself in the house Mr. Wearin said: "I am not a candidate for the house, I would not take it if offered." He explained that the reason for this was that the six candidates for the seat he vacated to run for the senate had withheld announcement until after he had openly sought the senate nomination. "After all there is such a thing as cricket in politics," Wearin said, "and it would not be fair to come out against them under the circumstances."

Asked if he would take the stump for Senator Gillette during the fall campaign, Mr. Wearin declined to say but added he was going to make an announcement within the next few days that might be interesting.

VISITOR BECOMES ILL, DIES IN HOSPITAL; FIND NAIL IN HIS STOMACH

Daniel Clifford, 68 years old, of Sterling, came to Chicago Sunday, complained of not feeling well, and entered the County hospital. He died Wednesday. Yesterday a post mortem examination revealed Clifford had swallowed an inch long nail which caused a stomach infection.

Betty Wales Shop
172 NORTH MICHIGAN AVE.

Bi-Color—after Alix, in new rayon jersey

Launched by Alix, Bi-Color is sweeping the fashion world. In this smartly designed front drape design of rayon jersey, you'll find a dress for ingenue or sophisticate. In black with royal or black with white, sizes 12-20.

Second Floor $17.50

MANDEL'S MEN'S SHOPS

Sale! Sell-Out Monday! Another New Shipment for Father's Day!

WOVEN THRU Wash Robes

$1.99 $3, $4, $5 VALUES

Months ago we contracted to buy part of this maker's surplus stock to bring you a history-making Father's Day robe event! The result was a sell-out Monday! Here's a new shipment of these same fine, skillfully tailored, sturdy, full-cut robes! Small, medium, large, extra large.

MATERIALS: • Oxford cloths • Sateens • Terry cloths • Seersuckers • Broadcloths • Woven Weaves

PATTERNS: • Solids • Figures • Plaids • Overplaids • Stripes • Polka Dots

MAIL ORDER OR CALL STATE 1500. MANDEL'S MEN'S SHOPS—SECOND—WABASH

SUNDAY, JUNE 19th, IS FATHER'S DAY

He'll Remember Your SHAYNE GIFT

FATHER'S DAY SPECIALS

NECKWEAR
Newest colors and patterns in Foulards, Crepes, Shantungs, etc.
$1.00

SILK PAJAMAS
Unusually attractive selection. Lounge style. Smart plain colors.
$5.00

WHITE SHIRTS
6 ounce summer weight white batiste. Cooler and smarter.
$2.15
3 for $6

LISLE HOSE
Fine grade lisle in regular and slack lengths. Plain and fancy.
55c
2 for $1

IF YOU CAN'T COME IN—PHONE CENTRAL 0475

JOHN T. SHAYNE
Michigan at Randolph

CANDY IS A DELICIOUS FOOD—ENJOY FANNIE MAY'S EVERY DAY

FOR DAD

Father's Day is Sunday, June 19. Give Dad a man's size box of Fannie May's Candies —and win a great big smile! Most men prefer Fannie May's by a big margin.

FOR FATHER'S DAY, 2 LBS. FOR $1.00

Fannie May Home made Candies
65¢ lb

Shops all over Chicago and the Middle West

GUARANTEED SATISFACTION

HICKEY-FREEMAN SALE

great savings on the finest clothes made

$55 $60 $65
Hickey-Freeman customized year-round suits reduced to
$39.50

$70 $75 $85
Hickey-Freeman customized year-round suits reduced to
$49.50

The latest distinguished styles—for men and young men—sizes for every figure—hand needling —rich fabrics and rich, big money saving

2ND FLOOR

MAURICE L ROTHSCHILD
State at Jackson

AT THE HUB

AEROSHEER

Brentley's New

Dress of the Hour

$16.95

FOR VACATIONS
FOR TROUSSEAUS
FOR BUSINESS
FOR DRESSY AFFAIRS

Brentley's masterpiece for Summer—designed to be the most treasured outfit in your warm weather wardrobe. Plan to possess this new Brentley today.

FIFTH FLOOR

THE HUB
Henry C. Lytton & Sons
State and Jackson, CHICAGO • EVANSTON • OAK PARK

TRAP AND SLAY DAWN BANDIT IN S. SIDE HIDEOUT

Police Kill Lawless Son of Fellow Patrolman.

[Continued from first page.]

recognized these as descriptions of his son.

Unhesitatingly, he went to Lieut. George Teeling, head of the stolen auto division.

"That bandit is my boy," he said. "I am sure of it. I am afraid he will kill some one if he is cornered."

At Policeman Keen's request, Lieut. Teeling assigned him to extra duty. With every report that a stolen car had been sighted, Keen raced to the scene. A week ago in his haste to reach the scene of an arrest, the father drove his speeding car across a sidewalk and narrowly missed injury.

On June 10, the car which had been recovered when Harold's brother-in-law was arrested was stolen again. Edward M. McFadden, the owner, said when the machine was restored to him after the first theft, the state certificate title was missing. The title bore McFadden's address, 6838 South Ridgeland avenue, the address from which the car was stolen the second time. This car was used regularly thereafter in the dawn bandit's holdups.

Eludes Five Mile Chase.

Last Tuesday morning the search grew intense. A police squad sighted the car and chased it five miles through the south side. When the occupant of the bandit car fired on his pursuers, they riddled the speeding auto with bullets.

It was found abandoned Wednesday in front of 6517 Blackstone avenue, its upholstery soaked with blood.

Yesterday morning detectives took into custody Harold's wife Angeline. She is 19 years old and will become a mother in less than a month. She admitted that she had seen her husband on Wednesday night and that he was wounded.

One of his temporary hideouts, she said, was the home of Peter Moerbeck, 24 years old, of 12516 Wallace street. Detectives who went there were told that Harold had appeared Monday night to see Peter, a friend of his school days. While there he had told them that he was the dawn bandit and threatened them with death if they refused him haven or notified the police.

His threats included Moerbeck's wife, Alice, 25 years old; her brother, Donald Lerch, and his wife, Sally, 18 years old, who occupy a small cottage in the rear of a large bungalow owned by John Lerch, 48 years old, a dairy driver and father of Donald Lerch and Mrs. Moerbeck.

Set Trap in Two Houses.

The Moerbecks told detectives that they expected Harold to return last night. At 10:30 a. m. seven detectives headed by Sergt. Joseph McCabe went on watch in the two dwellings.

At 5:30 p. m. there was a telephone call from young Keen. Mrs. Moerbeck, who had answered, assured him that his wife was there. He said he would arrive shortly.

Just before 7 p. m. a man carrying two suitcases was seen approaching across the prairie. Mrs. Moerbeck, who was with five detectives and her father-in-law in the cottage, identified the man as Keen.

Waiting in the kitchen of the cottage were Sergt. McCabe, holding a machine gun, and Detectives Charles Pearson and Al Huntington of the stolen auto detail.

Keen passed down a cinder path that flanked the property and approached the kitchen door along a brick walk that led through a flower garden. Within 12 feet of the door he saw McCabe.

The bandit dropped both suitcases and jerked an automatic pistol from his coat pocket. McCabe opened fire with the machine gun and the other two detectives with their service revolvers.

Second Pistol in Suitcase.

The impact of eighteen bullets hurled Keen sidewise off the path and into the garden. He died instantly, his body riddled. In his suitcases were found a .45 automatic, in addition to the .32 automatic he drew against the police.

At the detective bureau, where Angeline Keen had been held all day, she was told that her husband was dead.

"I expected it," she said. "He said they would never take him." Then she burst into tears. Policeman Keen received the news from Lieut. Teeling, who telephoned him at his home, 7919 Drexel avenue.

"The work is done," he said. "The work is done, as I knew it must be." Then he asked for a leave from duty, which was granted.

Points Out Bandit

(Story starts on page 1.)

Mrs. Alice Moerbeck, wife of dawn bandit's school chum, at whose home he was shot. She identified him for police as he approached the dwelling.

BRICK SLAYERS TO SEEK TRIAL OUTSIDE COUNTY

CRIMINAL COURT.

James E. Kelly and James A. Rubins, robbery, sentenced to 1 year to life each in the penitentiary; Daniel McAllard, confidence game, sentenced to 18 months in the county jail by Judge Cornelius J. Harrington.

Matt Ticac, obtaining money by false pretenses, sentenced to 1 year in the county jail by Judge Joseph Sabath.

Charles Young, obtaining money by false pretenses, sentenced to 1 year in the Bridewell; Willie Byrd, robbery, sentenced to 1 to 20 years in the penitentiary; Jose Reyna, murder, sentenced to 30 years in the penitentiary by Judge George Fred Rush.

There is too much prejudice against them in Cook county to allow a fair trial for Robert Nixon and Earl Hicks, confessed slayers, their attorneys told Chief Justice Cornelius J. Harrington in Criminal court yesterday. The attorneys were directed to present a written plea next Tuesday for a change of venue to another county.

The two defendants, both colored, have confessed the slaying of Mrs. Florence Johnson in her home at 4631 Lake Park avenue. They pleaded not guilty, however, when arraigned Tuesday on a charge of murder. Nixon also has been indicted for the murder of two other women and the rape of another.

DOLLAR A VOTE SPENT BY C. I. O. IN PENNSYLVANIA

Cost of Losing Race Put at $503,730.

[Continued from first page.]

be carried on. It is reported that if the court rules for the investigation Gov. Earle may attempt to have his attorney general, Guy Bard, supersede Carl B. Shelley, Republican district attorney of Dauphin county, and head the inquiry. In this case Bard, a party wheelhorse, would be expected to find that the scandals are baseless.

It was learned from reliable sources today that 300 million dollars in federal easy money will be poured into Pennsylvania this summer. The funds will increase the pay roll army to more than 400,000 for the fall election battle.

Political strategists consider the wholesale shower of federal money necessary to offset the exposé of the Earle administration.

When the spending program gets under full sail there will be an estimated 300,000 WPA workers in the state. To these may be added the 6,000 federal employés, 27,000 state employés, 60,000 persons employed on a daily basis on state highway jobs, and a possible 18,000 more if an all-weather highway between Harrisburg and Pittsburgh is started. There also are county and municipal employés.

The state's motor license fund contains 35 million dollars which has been piling up for many months. The Republicans assert that needed highway work has been delayed to make a great showing before election.

Federal and state funds will be added to the present monthly spending levels of $7,000,000 for direct relief and $17,000,000 for WPA.

THE CRIME CLOCK
Chicago's Record Since Jan. 1

"Half of all the crimes in Cook county are committed by repeaters."—The Chicago Crime commission.

GUARANTEED SATISFACTION

SPORT JACKETS
—this is the store for selection style and value

$18

These jackets are just as much at home in town as they are in the country—shetlands, cheviots, flannels in herringbones and fancy plaids and checks—plain or sport back in every smart color

others $22.50 to $45

GABARDINE SLACKS
$8.50

They've clicked like no other slacks—the smartest idea of the season. These have Talon fasteners at the openings—belt to match the fabrics—in tans, grays, greens, blues and browns

other slacks $6.25 to $35

EXCLUSIVE WITH US

They never shrink

genuine
*FLAN-L-TEX SPORT SLACKS
$2.95

They look like fine fabrics—for sport, leisure hours and business
*100% washable sanforized cotton

4TH FLOOR

MAURICE L ROTHSCHILD
State at Jackson

FINE CLOTHES for MEN

SALE

GENTLEMEN'S SUITS

OF THE FINER TYPE . . . SUITABLE FOR YEAR AROUND WEAR

Values $40.00 to $45.00 — $28.50
Values $47.50 to $60.00 — $38.50
Values $65.00 to $70.00 — $48.50

REGULARS, SHORTS and LONGS. SIZES 35 to 42

Higher priced suits reduced proportionately

Worsteds, tweeds, Shetlands and cheviots in Herringbones, Chalk Stripes and new pin dot stripes. Single and double breasted conservative and drape models.

ALTERATIONS AT COST

A. STARR BEST
ESTABLISHED 1902
11 to 15 NORTH WABASH AVENUE
Just North of Madison Street

It's Really Amazing

HOSIERY

in I. Miller's Removal Sale

79c

Formerly $1 to $1.95

COMPLETE SELECTIONS

It's really amazing—a hosiery sale like this—complete selections in the newest Summer shades. You'll find sheerest one and two-threads . . . practical three and four-threads. Sandal Feet, Lace Toes and Reinforced Toes for utility. And the most surprising part about this sale is that you'll find I. Miller Beautiful Hose in almost unlimited quantities as to size and style. All at one price.

Sorry—No Exchanges or Credits

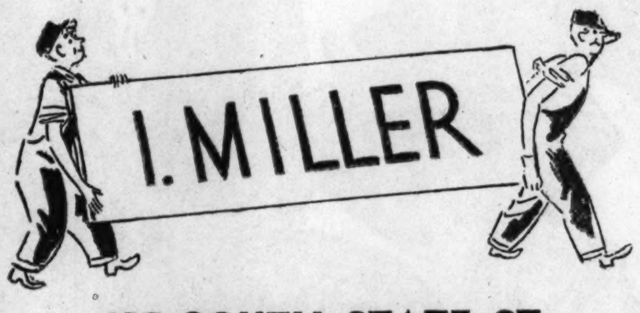

137 SOUTH STATE ST.

Moving August 1st to Our New Locations

GUARANTEED SATISFACTION

give father something useful

BUFFER SOX
BY WILSON BROTHERS

35c
3 pairs for $1

There's a little trick in this gift for father—providing you're superintendent of the darning basket. Buffer sox with their triple reinforced heels and toes wear so long and well that they seldom need mending. That gives you a nice vacation and father a swell gift. He can't have too many Buffers

cool summer length
BUFFER ANKLETS
35c—3 pairs for $1
in all colors

MAURICE L ROTHSCHILD
State at Jackson

MANDEL'S MEN'S SHOPS

Father's Day Tie Sale!

4000 TIES! NEW PATTERNS! HUGE ASSORTMENT!

77c 3 FOR $2.25

REGULAR $1 AND $1.50 VALUES

Ties he'd buy himself! Special purchase brings large, complete assortment of fresh, new ties, just in time for Father's Day! You'll recognize these nationally famous ties the moment you see them! Cool, summery shades—many combined with white—silk-tipped with crepe or satin! Others unlined. All are hand-tailored!

MATERIALS:	COLORS:	PATTERNS:
• Satins	• Blues	• Plains
• Failles	• Grays	• Paisleys
• Crepes	• Whites	• All-overs
• Poplins	• Greens	• Coin dots
• Foulards	• Browns	• Polka dots
• Shantungs	• Maroons	• Bold figures
		• Neat stripes

MAIL AND PHONE ORDERS FILLED ON TWO OR MORE TIES — CALL STATE 1500 — MANDEL'S MEN'S SHOPS — FIRST FLOOR — WABASH

It's the flavour

Teacher's is a favorite Scotch with men all over the world. Teacher's taste is the rich reason why.

86 PROOF

SOLE U.S. AGENTS: Schieffelin & Co., NEW YORK CITY • IMPORTERS SINCE 1794
Representatives for Illinois:
The Louis Hilfer Company
444 West Grand Avenue, Chicago, Illinois
Phone: Superior 9882, 9883, 9863

ADVERTISE IN THE CHICAGO TRIBUNE

Chas. A. Stevens & Co.

Chicago's Largest Store for Women — Open 9:45 to 5:45

Downstairs at Stevens

Captivating cool washables . . .

of fine Du Pont rayon shantung!

for women and misses, only **2.95**

"Weather" the week-ends, vacations and summer heat . . . in these lovely cool washables of Du Pont rayon shantung that's so airy and light, does not cling, drapes gracefully and flatters the figure. Simple to wash, easily ironed to original crispness. Positive genius in the popular stud-button style, the convenient zipper front, the classic shirtwaist, the cool, collarless neckline style. In simply gorgeous summer colors. Buy several today at this unbelievably low price.

14 to 40 Maize, blue, white

14 to 42. White, Blue, Pink.

12 to 20 Blue, pink, capucine

12 to 20 White, capucine, maize

Downstairs, Wabash Ave.

State near Washington......Chicago

KIDNAPER OF BOY ORDERED TO DIE IN FLORIDA CHAIR

McCall Sentenced on His Plea of Guilty.

(Picture on back page.)

Miami, Fla., June 16.—[Special.]—Death in the electric chair was decreed today for Franklin Pierce McCall, 21 years old, the kidnap-slayer of little Jimmy Cash.

Circuit Judge H. F. Atkinson, who imposed the sentence, said Gov. Fred P. Cone will fix the time of execution, the earliest date of which could be the week of June 27. Jack Kehoe, court appointed defense attorney, said there would be no appeal, but late today Attorney C. A. Avriett said he had been retained by McCall's family to seek clemency before the state pardon board.

McCall, a minister's son who committed the crime in an attempt to get luxuries for himself and his bride, stood unflinching as his doom was pronounced. His lips were drawn tight and his fists clenched, but his face was impassive.

Asks Prisoner for Comment.

Judge Atkinson cautioned the courtroom crowd to keep quiet. There was no sound as the white haired judge stood up and called the defendant to the bench.

"You plead guilty to the offense as charged of kidnaping and holding James Bailey Cash Jr. for ransom," the judge said. "What have you to say why judgment should not now be rendered and sentence imposed on you?"

McCall, a farm laborer with no previous criminal record, only gulped and shook his head.

"I find you guilty as charged in the indictment," the judge said when McCall made no answer, "the same being a capital offense under the laws of Florida.

"I sentence you to be held until such a time as you shall be delivered to the superintendent of the state prison at Raiford, there to be held safely until a death sentence by electrocution shall be carried out. May God have mercy on your soul."

McCall Silently Led Away.

Still without uttering a word, McCall was taken, under heavy guard, back to the skyscraper jail, where he will be held until he is removed to Raiford for execution.

Judge Atkinson, who heard evidence in the case yesterday to help him fix punishment, said he found no mitigating circumstances. He added: "It was the most cold blooded thing I ever heard of."

McCall pleaded guilty to a charge of kidnaping and not guilty to a murder indictment. Since the present proceedings were on his guilty plea, there was no jury. Florida's kidnaping law makes electrocution mandatory unless a jury recommends clemency.

Prisoner Visited by Wife.

Attorney Avriett said McCall's wife visited him in his cell today a few minutes before he was taken into court to be sentenced. It was the first time she had seen him since his arrest.

"I still love you dearly," the attorney quoted her as telling her husband. Previously Mrs. McCall's father had said she would have nothing more to do with McCall.

Mr. and Mrs. James Bailey Cash, parents of the tow-headed Jimmy, 5 years old, remained at their home in Princeton, twenty-five miles south of here, where their only child was stolen the night of May 28. They had no comment on the sentence.

ORDER 1,030 IN WPA VACCINATED.

Battle Creek, Mich., June 16.—[Special.]—This city's supply of smallpox vaccine was exhausted today after army authorities at nearby Camp Custer ordered that 1,030 WPA laborers be vaccinated, as one man has developed smallpox. An emergency supply of vaccine was ordered.

Kidnaper's Wife

(Story in adjoining column.)

[Associated Press Wirephoto.]

Mrs. Claudine McCall, whose husband, Franklin, was sentenced to die for kidnaping James Cash Jr. in Florida.

BOARD IS URGED TO FILL HOSPITAL WARDEN'S POST

The Illinois Society for Mental Hygiene, at its quarterly meeting yesterday, passed a resolution urging the county board to fill the vacant wardenship of the County hospital without reference to the present residence of the candidate selected.

Dr. Benjamin W. Black, who has been recommended for the position by the board's advisory council on hospital matters, is a resident of Oakland, Cal., where he is health officer of Alameda county and director of four public hospitals. Clayton F. Smith, president of the board, will ask authority today to hire Dr. Black at a salary of $18,000 a year.

The Society for Mental Hygiene also advanced Dr. Conrad S. Sommer, medical director, to the post of general director.

MOTHER GIVES UP TO ACCOMPANY A CHILD TO JAIL

For a long time Mrs. Anna Milewski, 4403 Wolcott avenue, told police yesterday, she had been shoplifting to get clothing for her family which is on relief.

During the last five months, Mrs. Milewski said, her daughter, Anna May, 11, a fourth grade elementary pupil, had accompanied her to hold a shopping bag into which pilfered articles were placed. Yesterday they were in a department store at 1279 Milwaukee avenue with Mrs. Milewski's husband, Albert, an ex-convict, and her brother, Joseph Endrukatis.

A store detective arrested Anna May with two stolen dresses in the bag. The men disappeared and Mrs. Milewski, who is 28 years old and weighs 182 pounds, went outside the store. But when she saw Anna May being placed in a patrol wagon Mrs. Milewski walked up to the policemen and surrendered.

INSURANCE PLOT CHARGED; ORDER BODY EXHUMED

Chief Justice Cornelius J. Harrington of the Criminal court yesterday ordered exhumation of the body of Albert L. Fischer, 53 years old, to determine whether he had been poisoned in a plot to collect a $2,000 insurance policy.

Fischer died Aug. 26 at his work bench in the Stewart-Warner corporation, supposedly of heart ailment, and was buried in Rosehill cemetery. For several years he had boarded with Mr. and Mrs. Joseph Sistek at 3840 Wilton avenue.

Assistant State's Attorney James A. Brown yesterday said the state had reason to believe that a crime may have been committed on the basis of statements made by Fischer's brother, Otto M., of 217 East Indiana street, Wheaton. Otto Fischer said that the insurance was collected by a woman posing as his brother's wife, although his brother was unmarried.

CITY COUNCILMEN TAKE UP AIRPORT EXPANSION TODAY

The city council aviation committee today will consider a proposed ordinance that authorizes expansion of Chicago airport from its present area of 300 acres to 620 acres, the full section of land owned by the board of education at 63d street and Cicero avenue. The proposed ordinance has been prepared by Joseph L. Grossman, assistant corporation counsel, as a step in the process of removing the Chicago and Western Indiana railroad tracks from the field tract.

If the council passes the measure at the next meeting the ordinance will be submitted for approval to the Illinois aeronautics commission. It then will be necessary, Grossman said yesterday, to pass a second ordinance which will be a contract with the C. & W. I., committing the railroad to the transfer of its tracks to a new right of way and the city to the payment of all costs. The second ordinance must be approved by the state commerce commission.

The school board already has agreed to the use of the entire tract as an airport.

Jerrems

DAD'S DAY: WHETHER YOU SPEND ONE DOLLAR OR ONE HUNDRED DOLLARS FOR HIS GIFT AT JERREMS, IT WILL BE CORRECT AND OF TRADITIONAL QUALITY

324 S. MICHIGAN AVENUE — 7 S. LA SALLE STREET

MARSHALL FIELD & COMPANY

Albania Wedding Issue, miniature sheet, 70c

Field's for Stamps

Recent arrivals at this always interesting section include a fine collection of United States issues—mint and used blocks and singles—containing many desirable scarce items.

Also noteworthy are the First-Day Covers of the new U. S. issues, which are now in. Blocks of 4 on covers of the ½c and 1c issues are 15c and the 1½c and 2c are 20c.

Another new feature is a large collection of single Foreign Stamps, which offer a fine opportunity to fill out countries. 1c, 2c, 6c, 10c and upwards.

New issues, just received, include: Albania Wedding Issue, 8 stamps, $1.45; French Infantry, set of 2, 20c; Polish sheet, $1.10; Hungary Eucharistic sheet, $1.50.

Stamps (Located in the Book Section)
Third Floor, North, Wabash

Dad will Enjoy...

PERFECTO GARCIA & BROS.

The Aristocrat of Clear Havana Cigars

	Box of 25's	Box of 50's
Bouquet / Lunas	$2.30	$4.60
Superiors / Belvederes	$2.88	$5.75
Generals / Invincible Chicos	$3.45	$6.90
Queens de Luxe / Glorias	$3.84	$7.67

Garcia y Garcia

Panetelas, Perfectos, Blunts, $2.30 box of 50

Gift Package **CROSBY SQUARE** Pipe Mixture *Glass Humidor* **$1.75**

The Celebrated **MONROE DOCTRINE** Aromatic Mixture 8 oz. $1 16 oz. $1.90

Large Asst. **PIPE RACKS** **$1**

Lighters, Tobacco Pouches, Cigarette Cases, Etc.

Father's Day Special

COMBINATION PORCELAIN LINED WALNUT TOBACCO BOX AND PIPE RACK.............. $2.95

IMPORTED BRIAR PIPES

St. Andrews.....$1.00 Warwick........$2.00
Dorchester......$1.50 Allerton........$2.50

Comoy's Grand Slam.........$5.00

Drinkless Kaywoodie..........$3.50

AT ALL **W. F. MONROE CIGAR CO. STORES**

MAIN STORE, 15 S. Dearborn St.

We Pay Postage—Special Father's Day Wrapping

ROTHSCHILD HAS THEM ALL

thousands of smart, cool

PALM BEACH SUITS

$17.75

EXTRA PALM BEACH TROUSERS, $5.50

You have more to choose from here—everything that Palm Beach creates. Our expert tailors make Palm Beach suits fit better, look better, feel better. There are sizes for big men, small men, stout men, thin men—all men. White Palm Beach suits by the hundreds, tan shades, dark shades, pastel shades, stripes, checks, plaids—and white Palm Beach tuxedos, of course—$13.50

Palm Beach sport jackets and slacks, 4th floor — *Palm Beach suits, 6th floor*

MAURICE L ROTHSCHILD

State at Jackson

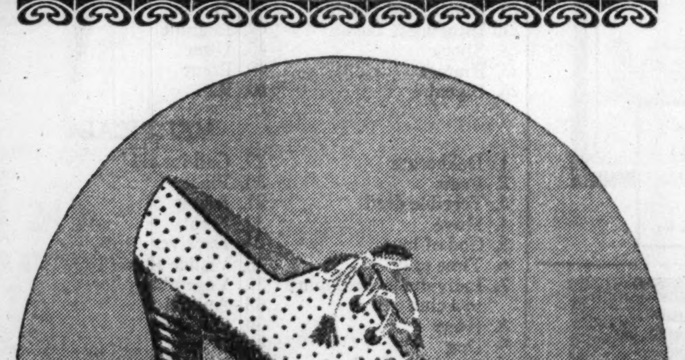

O-G COSTUME CRAFTED FOOTWEAR

Here it is! The sports shoe that has excited the interest of so many fashionable women. By far... the season's smartest BROWN and WHITE SPORTS SHOE. To slip your feet into a pair is to know the joys of perfect fitting footwear. Just one of scores of beautiful sports shoes featured in this bootery at

An O-G charge account is at your service — **$8.75** — O-G HANDBAGS to match O-G SHOES

The Costume Bootery of

O'CONNOR & GOLDBERG

at 23 Madison, East

MARSHALL FIELD & COMPANY

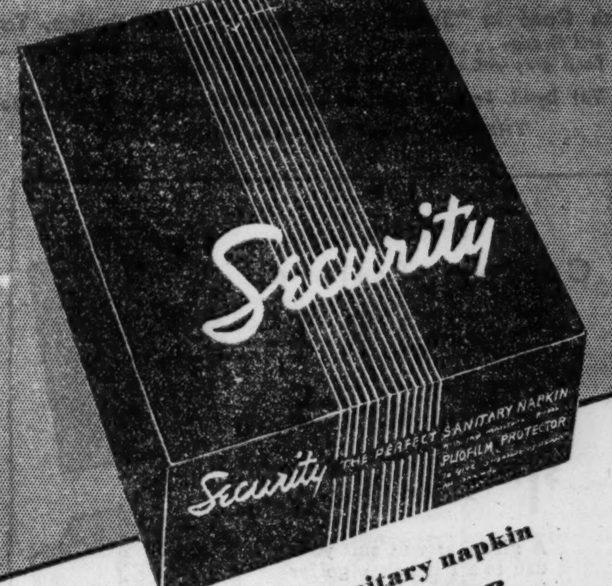

SECURITY—the sanitary napkin with PLIOFILM PROTECTOR

box of 12, 50c

For adequate protection, absolute peace of mind . . . a soft, absorbent sanitary napkin supplemented by a guard of moistureproof Pliofilm. First at Field's in Chicago.

Notions—First Floor, North, State
Also Evanston, Oak Park

If more convenient for you, just call State 1000 and give your order to our Personal Shopping Service.

OLIVER OCTOPUS

NAZI MOB BEATS JEWS IN RAIDS ON STORES IN BERLIN

Shop Owners Dragged Out and Pummeled.

[Continued from first page.]

ments were carried on in the poorest district of Berlin by gangs of young toughs, many of whom wore brown shirts. Members of the Hitler Youth, Storm Troopers, and poorly clad civilians shouted their hatred of Jews.

With lists of names in their hands, the Nazis went from saloons to cafés and tried to enter houses. Police cars were stationed in nearby streets to transport prisoners to police headquarters.

The TRIBUNE correspondent, who hurried to Horst Wessel platz when the new raids began, was among those taken to police headquarters but was released shortly afterward. The correspondent is a gentile.

Sullen Crowds Gather.

Raids similar to the one which this correspondent experienced were conducted in nearby streets, with sullen crowds gathering in front of saloons waiting while the customers were being examined.

Occasionally Storm Troopers on bicycles and Schutz Staffel men [picked guards] appeared. The Storm Troopers evidently were ready to take a hand in the procedure. Cries of "Hit him!" arose from the crowd but the shouts soon died down.

Persons living in apartments opposite the saloons sought to watch what was happening with field glasses. The angry mob turned on the watchers and the residents quickly closed their windows and turned out their lights.

We drove down to Horst Wessel platz, parked our car and walked through the streets surrounding the platz. In Grenadierstrasse all shops were closed with iron shutters down. The word "Jew" was daubed on almost every store and the paint was still wet. Painted on the sidewalks in front of the stores were the words: "This is a Jewish store—don't buy here!" A painted arrow pointed to the store.

Blames Hitler Youth.

In another street the paint on sidewalks and houses was dry. A man in a saloon said that "Hitler Youth did that this morning."

On a corner of Horst Wessel platz a crowd collected in front of a small café. Half a dozen policemen stood there but none would tell what was going on. Several persons in the crowd said: "A Jewish restaurant is being cleaned out and they are waiting for the police wagon."

Held for $10,000,000 Ransom.

[Copyright: 1938: By the New York Times.]

LONDON, June 17 [Friday].—The Daily Herald today said Baron Louis Rothschild, head of the Austrian branch of the famous banking family, who was arrested by the Nazis in Vienna last March and still is in custody of the Nazi secret police, is being held for $10,000,000 "ransom" under the pretext of a claim against him in connection with the affairs of the Credit Anstalt bank. Rothschild was president of the bank at the time of its collapse in 1931.

The ransom is called "compensation" and, the paper said, representations have been made to the other members of the Rothschild family that their kinsman's fate depends upon its being paid.

Since the baron's Austrian properties already have been confiscated, the money, the Daily Herald added, must come out of the disposal of his assets abroad, plus family contributions.

Curb Nazi Agitators

(Story in adjoining column.)

Arrows point to regions where Jugo-Slavia seized forty Nazi leaders in an attempt to stamp out agitation among a minority of 500,000 Germans. Croats and Slovenes are disturbed by Nazi activities. Germany (indicated by white lined portion) borders on Jugo-Slavia through its annexation of Austria.

IRATE JUGO-SLAVS FIGHT TO SQUELCH NAZI AGITATORS

Belgrade Alarmed Over Minority's Behavior.

BY EDMOND TAYLOR.
[Chicago Tribune Press Service.]

PARIS, June 16.—Since the annexation of Austria gave Germany a common frontier with Jugo-Slavia, Nazi agitation among the Jugo-Slav German minority has caused considerable alarm, diplomatic sources in Paris said today.

The growth of the Nazi organization among the half million or so Germans in Banat and Slovenia deeply disturbs the Croat and Slovene populations. When the organ of this Nazi group, published at Osjek, printed an article demanding rights similar to those presented to Prague by Konrad Henlein, Nazi leader in Czechoslovakia, the ministry of interior promptly arrested forty ringleaders and forbade any further propaganda of any kind.

Nazis Buy Up Property.

This Nazi minority organization has headquarters in a Belgrade suburb and operates in an unusual manner. It sends certain of its members to Berlin on various pretexts whence they return with their pockets full of money. With this money the Nazis buy properties along railroads in frontier regions and in Slovenia, information received in Paris indicates.

The return of certain of these emissaries from Berlin was marked by celebrations with swastika flags in Banat and Slovenia, and even in Belgrade, the Jugo-Slav capital.

Hear Premier May Quit.

The advent of Reichsfuehrer Hitler's Austrian coup and the German minority's activity in Czechoslovakia aroused the indignation and anxiety of the Jugo-Slavs. They began various repressive measures and created a counter organization to combat Naziism.

It is rumored that Premier Milan Stoyadinovitch of Jugo-Slavia, who has adopted a pro-German policy, must abandon his friendliness with Berlin or quit his post. Stories have been circulated that he may resign soon for reasons of ill health.

PREMIER OF CZECHS TO MEET HUNGARIAN AND POLISH ENVOYS

PRAGUE, Czechoslovakia, June 16.—(AP)—A holiday lull came today in diplomatic and political activity after yesterday's intense concentration on the Sudeten Nazi [German minority] demands. Government offices and most business establishments here were closed for a religious holiday.

Premier Milan Hodza is expected to receive representatives of Hungarian and Polish minorities tomorrow and continue negotiations with the Sudeten Nazis on Monday.

Each group has its own proposals for incorporation in a minorities statute which the government is preparing. The Sudeten Nazis are reported to have revised their autonomy demands, making them more conciliatory.

WINDOW WASHER DIES IN FALL.

Neil Frith, 26 years old, a window washer, was killed yesterday in a 15 foot fall from a scaffold at the Commonwealth Edison power plant at 3501 South Pulaski road. He lived at 449 North Clark street.

Filipino Refugees Return to Homes Near Volcano

(Picture on back page.)

MANILA, P. I., June 16.—[Special.]—Many refugees today were returning to their homes near the base of Mayon volcano at Legaspi despite the fact that the cone still was roaring. The intervals, however, are eight to twelve hours apart. The volcano erupted on June 4 after ten years of inactivity, throwing out white hot rock and shooting smoke and flames high into the air.

AT OUR THREE STORES

THE FAIR

STATE AND ADAMS STREETS | OAK PARK LAKE at MARION | MILWAUKEE AT WOOD

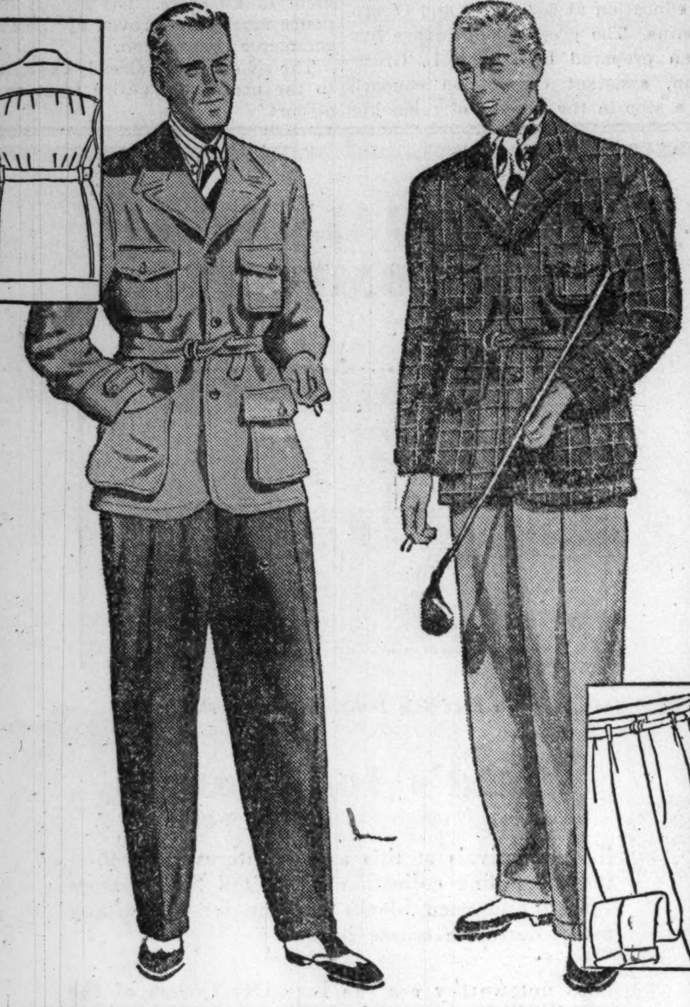

MIX 'EM OR MATCH 'EM AS YOU LIKE!

BUSH COAT AND SLACK SUITS

Complete Outfit $6.95 Originally $10.90!

Bought Separately . . .

Slacks, $2.45; Bush Coats, $4.50

Men! The perfect summer outfit! For vacation . . . for week-ends in the country . . . for every place! The bush coats have 4 patch saddle pockets . . . collars tailored like your regular suits . . . stitched and lined! Shirred shoulders, yoke back, pleated waistband, loose belt with Double D rings. Slacks have double pleated fronts . . . hi-waistband . . . self matching belt . . . double "D" rings.

Coats and Slacks in mercerized "Breathe-Fabric" Gabardine. Tan, dark green . . . French blue . . . dark brown . . . ivory . . . pearl grey.

Coats and Slacks in "Sport-Flash" Fabric . . . Herring-bone Weave Bamboo . . . camel tan . . . taupe . . . pearl grey.

Bush Coat in "Sport-Flash" Fabric, Plaid Design, Tan and Orange . . . white and red-black. Tan with brown and orange . . . Pearl grey with red and black, also hound's tooth effects.

All Vat Dyed, Fully Sanforized—May Be Washed or Dry Cleaned

THE FAIR—Second Floor—Also Oak Park Store.

Bradley
Custom Tailored
SPORT SHIRTS

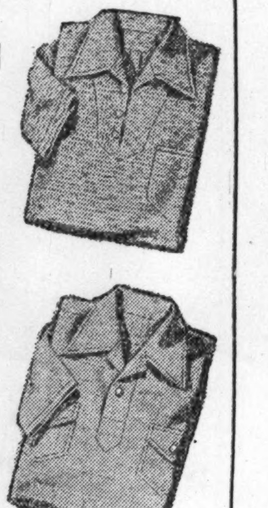

$1.75 and $2.95

A gift that will suit your dad to a T if he's a golfer . . . or a fisherman . . . or an outdoor man. Every shirt is strictly custom tailored, individual in material, pattern and style. Full cut—no skimpy sizes!

THE FAIR—Sporting Goods Dept.—Second Floor—3 Stores

APPLICATION FOR TRIBUNE ACCIDENT INSURANCE POLICY

AND SUBSCRIPTION TO THE DAILY TRIBUNE

NOTE: For the sum of 25c preliminary term fee plus 10c a month in advance thereafter, the Chicago Tribune makes available to its Home Delivery Subscribers and members of their families who reside in the same household a $7,500 Travel Accident Insurance Policy. Insurance coverage eventually increases to $11,250 on continuous renewal. Issued by Federal Insurance Co., Chicago. NO MEDICAL EXAMINATION. One policy to a person. Issued only to applicants over 10 and under 70 years of age.

Mail this Coupon to the Chicago Tribune. SEND NO MONEY. Accredited representative will call and collect 25c. Official Carrier will collect monthly thereafter for Insurance and Subscription. Insurance will lapse if subscription is stopped.

☐ *I hereby order the Daily Tribune delivered to my home by Carrier six days a week starting immediately for which I agree to pay the regular rate.*

☐ *I am a Home Delivery Subscriber and agree to continue.*

Do you apply for this $7,500 Travel Accident Policy? ....
(PLEASE PRINT)

Your Name? ....
First Name Middle Name Last Name

Address? .... Apt.? ....
Number Street

.... Phone? ....
City State

Your age? .... Date of Birth? ....
Month Day Year

Are you Blind or Deaf? .... Are You Crippled? ....

Name of Person to Whom Insurance Is to Be Paid in Case of Your Death? Beneficiary

.... Relationship ....
First Name Middle Name Last Name

Applicant's Signature? ....
Sign in Own Handwriting

NOTICE: Orders for Home Delivery of the Tribune are acceptable only from persons residing where such service is maintained and are subject to rejection by the Tribune. All applications for insurance are subject to rejection by the Federal Life Insurance Co. Insurance does not become effective until noon the date policy is issued.

Form A2733 1 38

THE FAIR

STATE AND ADAMS STREETS | OAK PARK LAKE at MARION | MILWAUKEE AT WOOD

Save More Than 1/2 On the Famous

WILSON GENE SARAZEN GOLF CLUBS

in Matched Sets

Every Club Is Guaranteed Perfect. Quantity Is Limited! Sold in Sets Only!

Designed by one of America's greatest golfers, they're cut so low in price only because the manufacturer has made a slight change in the style of the clubs.

THE IRONS
Satin finish, chromium plated, toe weighted blade with punch face scoring. Mahogany sheath covered steel shaft with black calfskin Reminder grip.

THE WOODS
Dark walnut finish, with persimmon head. The shaft is the same as that of the irons—mahogany sheath covered steel with black calfskin Reminder grip.

$32.50 Set of 5 Gene Sarazen 283 Matched Irons..........$14.95
$39.00 Set of 6 Gene Sarazen 283 Matched Irons..........$17.94
$45.50 Set of 7 Gene Sarazen 283 Matched Irons..........$20.93
$15.00 Pair of Gene Sarazen Stroke Master Matched Woods..$7.40
$22.50 Set of 3 Gene Sarazen Stroke Master Matched Woods $11.10

$12 WILSON GOLF BAGS

A popular oval bag trimmed with tan grain leather. Has metal studded, dome shaped bottom, padded sling strap, a zipper ball and shoe pocket . . . and also a large utility pocket that converts into a hood.................. $6.95

Pay While You Play!

Purchases of $20 or more may be bought on our Budget Plan.

THE FAIR—Second Floor—Three Stores.

Only Schenley Products MARK OF MERIT SCHENLEY *Bear the Mark of Merit*

SCHENLEY'S Bonded Belmont

STRAIGHT BOURBON WHISKEY

BOTTLED IN BOND
under U. S. Gov't Supervision
100 PROOF

If you prefer Rye—ask for
SCHENLEY'S MONTICELLO
Special Reserve Straight RYE Whiskey
BOTTLED IN BOND
under U. S. Gov't Supervision—100 Proof
Copr. 1938, Belmont Distilling Co., Inc., Louisville, Ky.

AFTERNOON AND OVERNIGHT SERVICE

WISCONSIN UPPER MICHIGAN

Fast, air-cooled trains from Chicago, Union Station

Central Time Shown

TO NORTHERN WISCONSIN

HIAWATHA—NORTH WOODS SERVICE leaves daily 1:00 pm; arrives same evening.
TOMAHAWK leaves daily 11:15 pm. Ready for occupancy at 9:30 pm; arrives next morning.
FISHERMAN leaves at 7:25 pm every Friday; arrives early Saturday morning.

TO GREEN BAY—IRON MOUNTAIN—UPPER MICHIGAN

CHIPPEWA leaves daily at 12:55 pm; arrives same afternoon or evening.
COPPER COUNTRY LIMITED leaves daily 7:25 pm; arrives Upper Michigan next morning.

CHICAGO MILWAUKEE ST. PAUL AND PACIFIC

LOW FARES FROM CHICAGO

	Round Trip		Round Trip
Tomahawk, Wis.	$10.95	Crivitz, Wis.	$ 8.60
Hazelhurst, Wis.	11.80	Wausaukee, Wis.	8.90
Minocqua, Wis.	11.85	Pembine, Wis.	9.65
Woodruff, Wis.	11.85	Iron Mountain, Mich.	10.10
Sayner, Wis.	12.20	Iron River, Mich.	11.45
Star Lake, Wis.	12.40	Houghton, Mich.	14.20

Return limit 25 days. Similar low fares to other points. Sleeper and parlor car space extra.

CHICAGO TICKET OFFICES
City Ticket Office: 179 W. Jackson Blvd., Ph. Central 7600
Union Station: Canal St. and Jackson Blvd., Ph. Franklin 6700

8111A

The MILWAUKEE ROAD

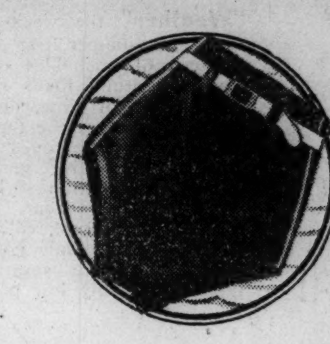

The Flash $1.95

MANSCO SWIM TRUNKS

made for action, style and value

THE FLASH
In the circle above—quick drying all wool, rib stitched trunks with narrow adjustable belt and built in supporter—in navy, brown, gray or white
$1.95

THE JAVA
Above, at the right—an idea from Waikiki—that's all you see there. Unusual gay color printing in the characteristic designs of the South Seas
$3

MANSNUG
At the right—sleek Bemberg rayon trunks with a seal-like sheen—they fit snug and make you feel like a sprint champion—in white, royal or brown
$3.50

MAURICE L ROTHSCHILD
State at Jackson

CROSSWORD PUZZLE

HORIZONTAL

1. Belgian town
4. Principal timber of a boat
8. Intimidates
14. Permit
15. Insist upon
16. Prosper
17. Propel
18. Judgment
19. Decay
20. Impersonal pronoun
21. Injustices
23. Shock
25. Emmet
26. Signal
27. Harvest
28. Rodents
29. Iron rod for roasting
31. Solid
32. More spread out
33. Baseball term
34. Deprivation
35. Wire measure
36. Fashionable
38. Courageous
42. Devour
43. Master
44. Legume
45. Utter
48. Point
49. Ran
50. Bacon
51. Talk
52. Ocean
53. Have
54. Not irrigated
55. Reveal unintentionally
58. Alleged force
59. Beverage
60. Useless
62. Sooner than
63. Biased
65. Corner
66. Nothing
67. Humiliates
68. Secures
69. Modern dancing

VERTICAL

1. Deliberate
2. Fruit
3. Terrible deed
4. Move
5. God of love
6. Time past
7. Individuals belonging to a club
8. Hone
9. Dog
10. Special aptitude
11. New England state (abbr.)
12. Display
13. Dog
22. Metal contrivance
24. Youth
25. Succor
27. Foolhardy
28. Machine for grinding
29. Call for aid
30. Place
31. Army
32. Feral
34. Deceiver
35. Visible sign
37. Vegetable
38. Animal
39. Obvious
40. Born
41. Little fellow
43. Foremost
45. Pitches woo
46. Portable pavilion
47. Sea eagle
48. Greek letter
49. Fix
51. Working companies
52. Looks for
54. African plant
55. Smear
56. Song passage
57. Scream
59. Limb
61. Deer
64. Egyptian deity

YESTERDAY'S PUZZLE SOLVED

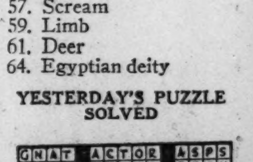

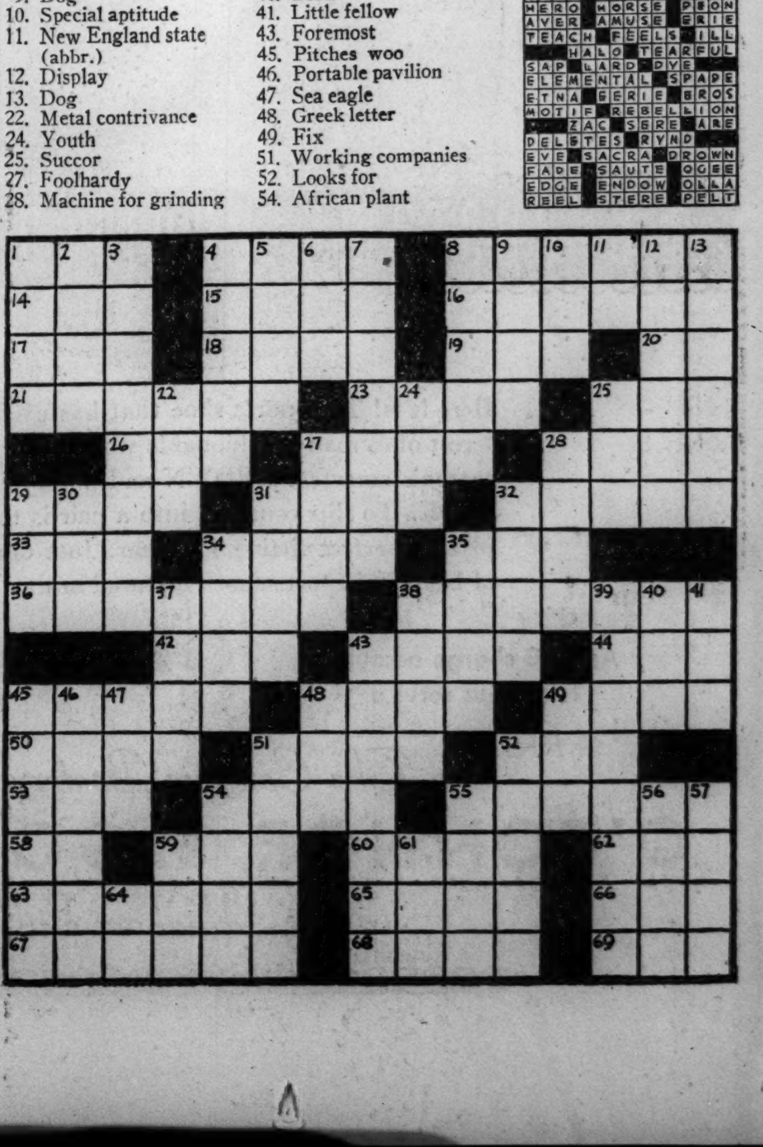

COLBY'S
BARGAIN BASEMENT
Clearance Sale
Many odd pieces reduced to less than
HALF PRICE

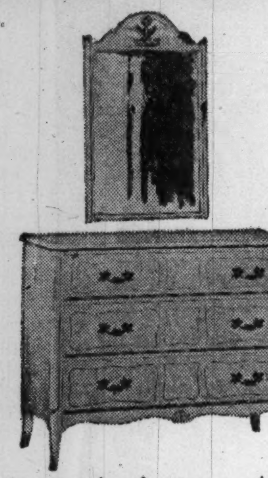

An example of extreme value is this dresser and mirror. Ivory enamel, hand decorated. Vanity or chiffonier at the same price........ $29.75

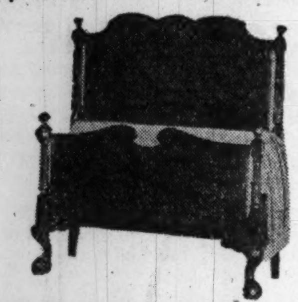

Genuine mahogany bed. Hand carved details. Antique finish. Nine only in twin size. Were $67.50. Now..... $29.75
Other beds in many finishes—
$12.50 to $69.50

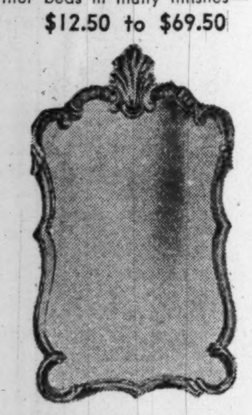

French Provincial richly carved mirror, 22 in. x 32 in. Solid walnut frame. This is one of a number of beautiful mirrors in various woods and finishes. Values to $30.00........ $9.75

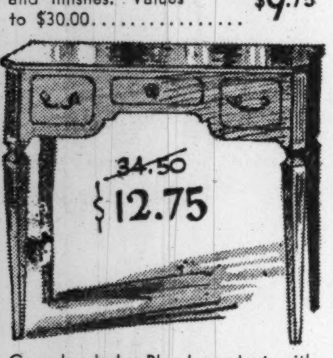

Console desk. Blonde walnut with gold trim in the modern trend. An exceptional value at........ $12.75
Other console desks reduced from $55.00 to $19.75.

French beechwood chair. Antique finish. Richly carved. Fine damask cover. Was $42.50. $24.75

FINE LUXURIOUS INNER SPRING MATTRESS WITH UPHOLSTERED BOX SPRING TO MATCH

Columbia brand new guaranteed bedding reduced in price:

$45 sets........ $29.75
$50 sets........ $34.50
$55 sets........ $39.50
$79.50 sets........ $59.50

EXTRA SPECIAL!
Closeout bedroom groups. Various woods and fine finishes. 3 and 4 piece groups
$69.50 $89.50
$99.50 $119.50
Many fine sets at reductions of 33 1/3% and 50% on our 2nd floor.

123 NORTH WABASH AVENUE

SUBSCRIBE FOR THE TRIBUNE

CANTON PLANES CHASE AND DOWN JAP AIR RAIDERS

Six Bombers Fall; City Celebrates Victory.

CANTON, China, June 16.—(AP)—An official proclamation that six Japanese bombing planes attempting an attack on the Canton area had been shot down today started joyous celebrations in this much bombed city.

The announcement, by the local government, asserted Chinese pursuit planes met and defeated the invaders. Canton's populace had suffered death-dealing Japanese air attacks almost without respite for three weeks.

The proclamation said the Japanese again bombed the railroad north of Canton, after which thirteen Chinese pursuit planes set out and caught them at Lokchonghsien, about 200 miles north of the city near the border between Kwangtung and Hunan provinces.

Weather Holds Fate of Flood.

SHANGHAI, June 17.—[Friday.]—(AP)—The weather of the next 48 hours was looked upon by Japanese army engineers today as holding the fate of vast territories of North and Central China yet undamaged by floods.

At present the Japanese drive on Chengchow is stalled and Japanese forces have withdrawn to high ground around Kaifeng, 43 miles east of Chengchow. American missionaries at Kaifeng were safe.

Flowing in New Channel.

KAIFENG, China, June 16.—(AP)—The Yellow river—"China's Sorrow"—is changing its course and joining the Yangtze, the nation's other great stream, through a tributary.

In an airplane flight over the flooded area near this city the Associated Press correspondent saw what appeared to be 90 per cent of the Yellow river's water roaring through quarter mile wide breaks in the dikes between Kaifeng and Chengchow, 43 miles west of here. The flood stream spread out to the south and east. Forty miles to the south it appeared to be cutting a new channel and was flowing into the Kuo river, a tributary of the Hwai, which empties into the Yangtze near Chinkiang, downstream from Nanking.

SUITCASE LEFT IN HOTEL CLEW TO FOREIGN SPY

Wheeling, W. Va., June 16.—(AP)—The federal bureau of investigation tonight entered an inquiry into a mysterious file of papers and photographs found in a suitcase which Acting Police Chief Albert Custer said he believed belonged to a "foreign spy."

The traveling bag was found in the room of a man who registered at a Wheeling hotel June 10 with the address, 1628 Western avenue, Detroit, and who disappeared next day. Police said there is no such address.

Custer said he found considerable correspondence between a man named Otto, and several large industrial and financial institutions in this country and others, including Japan.

The acting chief also said he found an album of pictures of the business sections of American cities and several reels of films and a diary written in German and in code. The police officer said it was possible the suitcase could have been stolen. Tags showed the bag recently had been in Japan and India.

Deanna's Double

[Acme Photo.]
MELBA DODGE.

Salt Lake City, Utah, June 16.—[Special.]—Miss Melba Dodge of this city bears such a striking resemblance to Deanna Durbin of the movies that wherever she goes she is approached by movie fans thinking her to be the young singer. Melba is just half an inch taller than Deanna. Both girls weigh the same and have sparkling deep gray eyes.

DE VALERA TESTS HIS POPULARITY IN BALLOT TODAY

DUBLIN, June 16.—(AP)—Eamon de Valera, Ireland's American-born prime minister, faces a crucial test of his popularity in tomorrow's general election.

He is seeking a clear-cut majority in the dail eireann [parliament] to carry out a broad scale reconstruction program for the depressed new state. There are 214 candidates running for the 138 seats in the dail. Seven are unopposed. De Valera expressed confidence he would get at least 72 seats, a safe working majority.

He needed at least two more seats than he held in the last dail, which he dissolved on May 27 after his government was defeated.

Give DAD his favorite Mrs. Snyder's next SUNDAY

Next Sunday, day after tomorrow, is FATHER'S DAY. Tell Dad the things you'd *like* to tell him *every* day but never have the chance: what a swell *pal* he is, what a game plugger, how *understanding*. Then hand him a great big box of Mrs. Snyder's . . . and go away and leave him *alone!*

OUT OF TOWN CUSTOMERS SEND ORDERS TO MRS. SNYDER'S MAIN SHOP 119 N. WABASH AVE., CHICAGO

WHIPPED CREAM CARAMELS. Delicious "chewies" that all men love! Vanilla, chocolate (plain or with nuts or marshmallow), black walnut, licorice and strawberry flavors.

70c per pound

BRITAIN DEFENDS AIR BOMBINGS IN INDIA AS HUMANE

Premier Says Natives Get Evacuation Notices.

BY DAVID DARRAH.
[Chicago Tribune Press Service.]

LONDON, June 16.—Prime Minister Neville Chamberlain today defended the bombing by Great Britain of areas on the northwest frontier of India. He told the house of commons the bombings took place under special conditions that made them different and "humane" as compared with the bombings carried out in Spain and China. The British have protested against the bombings in those countries.

The prime minister said that before the British bombed towns in India they gave the populations a 24 hour notice to evacuate.

Refuse to Surrender Fakir.

Bombings of villages along the border between India and Afghanistan followed refusal of the natives to surrender the red bearded fakir of Ipi who, for 30 years, has led revolts against British rule. The natives poisoned water supplies and laid bombs on roads, railway lines, and even parade grounds of four British army posts. A communique issued by the British on May 20 recounted numerous recent incidents in the Waziristan district, including the death of a British captain and four Indian soldiers in one battle in that area.

Chamberlain's defense of bombings in India was delivered in reply to a question by Arthur Henderson, Laborite. Henderson asked if the British would join in the proposal of Cordell Hull, United States secretary of state, to humanize by common agreement the rules and practice of warfare and start out by stopping British bombing operations on India's northwest frontier. The prime minister said Britain would be ready to give up bombing if it stood in the way of reaching such an agreement.

[Secretary Hull in an address at Nashville, Tenn., on June 3, said: "With the use of armed force assuming the aspect of scarcely imaginable brutality, we are prepared to join with other nations in resuming and vigorously carrying forward the work, so auspiciously begun at The Hague two generations ago, of humanizing by common agreement the rules and practices of warfare."]

Says Bombs Destroy Villages.

George Lansbury, Laborite, offered to supply Chamberlain with information from India that the British bombings were not any more humane than the Japanese bombings in China or the German and Italian bombings in Spain. He declared that whole villages there are being destroyed, the same as in China and Spain, and asked where the people were to go when they were given notice to evacuate.

Cries of "Shame! Shame!" arose when Chamberlain replied: "I don't think there will be any difficulties for the inhabitants of these places to find refuge. I have read of numerous caves in the vicinity in which they can find shelter."

Suggests Abandoning Bombings.

Henderson declared the British bombings in India took all the moral effect out of the protests made by Britain over the bombings by the Japanese and the Italians.

"Wouldn't it be a splendid gesture to abandon the practice?" asked Sir Percy Harris, Liberal.

"No," replied Chamberlain, "but if I found our humane method of bombing stood in the way of a general agreement we would be glad to abandon it."

HELD IN $5,000 BOND IN ROBBERY.

Alfred Fleming, colored, of 4505 South Dearborn street, was held to the grand jury under bond of $5,000 for robbery yesterday by Judge Gibson E. Gorman in Boys' court.

Herbert Hoover in City, Leaves Today for West

Former President Herbert Hoover arrived in Chicago yesterday from New York and will leave today for his home in California. He is the guest here of Arch Shaw of 50 Locust road, Winnetka. During a stopover at Pittsburgh on Wednesday night Mr. Hoover said he planned to make addresses in the coming state campaigns for Republican gubernatorial and senatorial candidates.

AT THE HUB

2 Outstanding Values!

***Pinehurst**—No. 695—A genuine white buck in a smart straight tip model with medallion toe. Others include wing tip and plain toe styles. A truly remarkable value when genuine white buck of this quality sells at this low price.*

$6

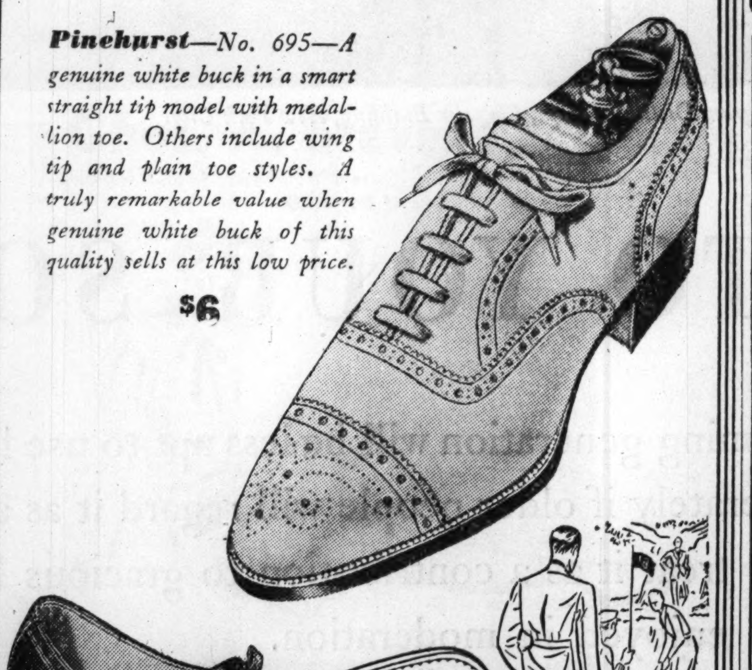

"RIVERSIDE" GOLF SHOES $4.95

No. 598—A blucher moccasin type golf oxford with gro-cord soles or with riveted spikes that can't come off. Well made of a specially treated tan leather.

Same golf shoe with removable spikes........ $5.95

THE HUB
Henry C. Lytton & Sons
State and Jackson, CHICAGO • EVANSTON • OAK PARK • GARY

AT THE HUB

For Father's Day, Sunday, June 19

A New Low Price for

MEN'S TIES

of this fine quality

$1.35 *3 for $4*

First Floor

Not a single tie in the lot would regularly sell under $2 . . . and many for much more. Beautiful silk crepes and foulards in bold French type patterns as well as neat conventional designs. Seasonable color combinations. All made to our exacting specifications. What a hit they'll make with Dad.

THE HUB
Henry C. Lytton & Sons
State and Jackson, CHICAGO • EVANSTON • OAK PARK • GARY

AT THE HUB

For Father's Day, Sunday, June 19

Beautiful Pure Dye

SILK PAJAMAS

by Manhattan

$5

A luxurious gift that always makes a hit with Dads of all ages. This special Manhattan pajama comes in rich solid colors with contrasting piping. In maroon, gold, green, white or black. *First Floor*

THE HUB
Henry C. Lytton & Sons
State and Jackson CHICAGO . EVANSTON . OAK PARK . GARY

AT THE HUB

Chicago—Evanston—Oak Park—Gary

NOW IS THE TIME

to Start Buying . . . and Save Money by Spending Money!

HERE IS THE VALUE!

Men's and Young Men's Smart

YEAR 'ROUND SUITS

Never Before Sold At This Low Price!

$24.50

Reduced for Quick Sellout!

IT'S a paradox to say you'll save money by spending money, but it's also a truth at The Hub. These are regular Hub Quality suits taken from our regular higher priced stocks and reduced for two reasons. *First,* we want new customers to get to know us. *Second,* we want to stimulate business in what would ordinarily be a quiet suit-selling period. And when you see the quality of the tailoring and the fabrics in these suits you'll realize what a reduction we've made and how true our statement is—NEVER BEFORE SOLD AT THIS LOW PRICE! *Second Floor*

NOTE: *Included are worsteds, tweeds, cheviots and twists. Drape, business and sports back models. Greens, blues, grays, brown and tans in light and dark shades. Sizes for everyone but not every color and pattern in every fabric or style. And remember—this is definitely a clearance . . . so come in early tomorrow morning. No Charge for Minor Alterations*

CASH CHARGE BUDGET **Whichever Way You Buy, the Price Is the Same**

51 YEARS ON STATE STREET
THE HUB
Henry C. Lytton & Sons
State and Jackson, CHICAGO • EVANSTON • OAK PARK • GARY

SPANISH LOYAL TROOPS RETAKE TOWN IN DRIVE

Battle to Halt Insurgent Advance on Valencia.

HENDAYE, France [At the Spanish Frontier], June 16.—(AP)—The Spanish government's eastern armies counterattacked along the Mijares river today in an effort to block an insurgent advance southward toward the important port city of Valencia.

Government dispatches said the village of Villarreal, 35 miles north of Valencia, was recaptured from insurgent troops who had swarmed across the river and fanned out for a mass drive to the south. Rebel troops, tanks, artillery, and planes, however, from positions west of Villarreal threatened to cut off the government advance guard.

Insurgent advices said the village of Onda, two miles south of the river and thirteen miles inland from the Mediterranean, was occupied by the rebels.

Three Drives Are Simultaneous.

This campaign of the eastern insurgent forces was the principal action of three being conducted by the rebels today in widely separated areas of Spain. The two other simultaneous drives were in the Pyrenees mountains of northeast Spain, and in Cordoba province, far to the southwest in southern Spain.

The rebels' offensive in the Pyrenees mountains of the north forced the retreat of the long troublesome 43d government division into France, eliminating the last pocket behind the insurgent upper lines and consolidating the Noguera river front. Operations against the government's resistance apparently were preliminary to frontal attacks through Catalonia against Barcelona which would proceed as the Valencia and Cordoba offensives were carried out.

The 43d division had been cut off since April from the main loyalist force.

Advance Ten Miles.

More than 2,000 wounded militiamen of the "lost" division straggled into France today while a rear guard covered their flight down the Pyrenees' slopes.

The rebels' southern [Cordoba] drive also was in mountainous terrain. Moving from Badajoz province, the rebel attackers were said to have advanced ten miles in the Penarroya sector, which until yesterday had seen little action for months.

Warfare continued also in the air today. In suburbs of Barcelona, provisional loyalist capital in northeast Spain, three persons were killed and ten wounded in two raids by rebel bombing planes.

BATTLE IN PARIS CHAMBER

PARIS, June 16.—(AP)—An alarm signal summoning guards to clear the hall sounded today in the chamber of deputies for the first time in a decade as communist and rightist deputies fought over France's policy toward the Spanish civil war.

The two extreme factions mingled in a free-for-all fight over the communists' demands that France end her policy of nonintervention and open the way to aid for the Spanish government.

Two rightist deputies, Fernand Claudet and Francois Peugeot, were injured and were escorted from the chamber with blood dripping from their faces.

Edouard Herriot, president of the chamber, had suspended the session for the second time during the day in an effort to halt bitter shouting between the right and left sides of the amphitheater.

Protest on Nonintervention.

During the suspension a group of communist deputies approached the right and the clash with nationalist members followed immediately. The fighters were quickly dispersed.

Trouble arose originally after communist spokesmen protested what they called "unilateral" application of the European nonintervention accord, referred to Italian and German aid to the insurgents, and insisted on immediate discussion of their demands for ending France's neutrality.

Communist leaders in the last few days also have been demanding that Daladier act to halt the insurgents' air bombardments on civilian centers and neutral shipping.

Demand Frontier Be Opened.

The communist demands appeared tonight to have been shelved. Premier Edouard Daladier invoked parliamentary rules to delay debate on the troublesome issue by having the demands referred to the foreign affairs committee.

This was called to meet tomorrow, although it has five days to make its report. It was thought possible Daladier would send parliament on its vacation before this was done.

Communist deputies attempted to inject the question of intervention into debate which resulted in ratification of the Montreux treaty abolishing capitulations [special rights for foreigners] in Egypt.

Flyer Thea Rasche Loses Suit Against Dutch Paper

[Chicago Tribune Press Service.]

THE HAGUE, The Netherlands, June 16.—Thea Rasche, German aviatrix, today lost her suit for $25,000 against the publisher of the Dutch newspaper Avondpost. She sought damages for the publication in August, 1936, of a story that she had been executed in Germany for espionage. The court held the publisher could not be held responsible and ordered Miss Rasche to pay the costs of the suit.

5 Head Hunters Get Prison for Beheading 2 Christians

MANILA, P. I., June 16.—(AP)—Each of five Kalinga [Igorrote] head hunters today was sentenced to 12 to 16 years in prison—the minimum penalty—for beheading two Christian youths. Each was ordered to indemnify the heirs of the victims $1,000. A ruling of the Philippine Court of Appeals upheld the trial court.

You can obtain a reproduction of the above drawing, suitable for framing, by writing to Seagram-Distillers Corp., Chrysler Building, New York City.

YOU'RE A HERO · · TO YOUR SON

Most boys worship their Dad as a hero whose standards and ideals they gradually acquire as their own.

Nothing is quite so disillusioning to the clear eyes of a youngster as the sight of a man—his own father—who has used liquor unwisely.

The damage goes deeper than momentary shame.

Any man who cannot drink wisely and moderately, owes it to his son . . . his family, not to drink at all.

The coming generation will be less apt to use liquor intemperately if older people will regard it as a luxury and treat it as a contribution to gracious living—to be enjoyed in moderation.

Surely, Father's Day is an appropriate occasion for the House of Seagram, as one of America's leading distillers, to say as we said *four* years ago, and have constantly reiterated . . . "Drink Moderately".

· · · THE HOUSE OF SEAGRAM · · ·

Fine Whiskies Since 1857

Seagram-Distillers Corp. Executive Offices, New York

BILL FOR MORE RELIEF FUNDS IS KILLED IN HOUSE

Horner Ready to Call 2d Special Session.

BY PERCY WOOD.

[Chicago Tribune Press Service.]

Springfield, Ill., June 16.—[Special.] —All efforts toward making a further appropriation for relief in the current legislative session were blocked today.

Speaker Lewis.

Speaker Louie E. Lewis of the house of representatives ruled that the call for the session did not permit more than $4,500,000 to be taken from the state treasury for that purpose. That sum already has been voted from the general revenue fund at Gov. Henry Horner's suggestion.

A second special session appeared to be in the offing, devoted solely to providing more funds for the unemployed. It may be called as early as next week, and would meet concurrently with the first special session.

Cigaret Tax Considered.

The governor today told newspapermen he would have no hesitancy in issuing the second call, provided a program was worked out to replace any additional appropriation with new revenue. The answer to that, it was reported, will be a state-wide cigaret tax, probably at three cents a package, which would bring in an estimated $8,000,000 annually. Half of this would go to Chicago.

"I wouldn't hesitate to call a second special session if additional revenue can be found," the governor said. "A sound fiscal policy would require the legislature to create income consistent with a new appropriation."

The governor also added, in response to a question, that new revenue proposals might include a tobacco tax, either on a state-wide basis or permissive to municipalities which require additional relief funds.

Might Apply to All State.

Other sources said the proposed levy probably would be limited to cigarets and worded to apply to all of Illinois.

In the same conversation, Mr. Horner said that the treasury could not stand an $11,200,000 relief appropriation—the bill which Speaker Lewis killed a few minutes later.

Soon after the press conference Representative Lottie Holman O'Neill [R., Downers Grove] moved to have her bill for the $11,200,000 appropriation—expended at the rate of $1,600,000 monthly until Feb. 1—advanced to second reading. Majority Floor Leader Benjamin S. Adamowski of Chicago, an anti-Nash-Kelly Democrat, took the floor.

Session Call Cited.

"I object to the consideration of this bill," he said, "and I raise the point of order that it cannot be considered under the call for this session. We already have appropriated all we can—$4,500,000—under the governor's summons."

Minority Leader Elmer J. Schnackenberg [R., Chicago] replied that he believed the legislature possessed power to appropriate more than the amount stipulated by the governor.

"There are no decisions in Illinois on that point," Adamowski responded, "and the house ought to rule on it. I believe this call is rock-bound and that we cannot proceed beyond what the governor recommended."

Mrs. O'Neill Starts Clash.

Mrs. O'Neill arose. "This is the most terrible thing that ever has happened during my fifteen years in this house," she said sharply.

"Whose money is this? It belongs to the people of Illinois, who paid it in taxes. I'd be ashamed if I were the chief executive of this state to take the position he has taken here today."

"Don't you think the political subdivisions of the state should try to take care of their own problems?" asked F. W. Lewis [D., Robinson].

"What jobs would you have the mayor of Chicago eliminate?" demanded Raymond T. O'Keefe [D., Chicago] of Lewis.

Wrangle Over Layoffs.

"Who would you have the state lay off?" barked Lewis in return.

"The mayor of Chicago paid the school teachers . . ." O'Keefe began.

"O, no," Adamowski broke in, "the federal government paid them; the mayor didn't. I want the speaker to rule on my point of order."

Speaker Lewis had been standing on the rostrum while this colloquy proceeded.

"The point of order," he said calmly, "is well taken."

Mrs. O'Neill then moved for a roll call on suspension of the rules to advance her bill, notwithstanding, but since this was not the proper motion she withdrew it and substituted the correct one, "I appeal from the decision of the chair."

Session Is Adjourned.

"Mr. Speaker," Adamowski said, "I move we adjourn until next Tuesday at noon."

Speaker Lewls called for the ayes and the nays, recognized the former as preponderant, whacked his gavel, and left the rostrum.

The house thus proved that relief is dead for this session. Other important matters in the call are not in good shape. The driver license faces a stalemate; the state school board bill has been killed by the senate; the city manager bills are frowned upon, and the constitutional convention proposal, after one rebuff in the house yesterday, is tottering.

Chicago Tax Muddle Leaves Little Hope for Relief Cash

BY JOSEPH ATOR.

A determined drive to collect delinquent taxes would relieve the financial distress of the city government, City Controler Robert B. Upham said yesterday. But such a campaign would have to achieve success beyond the fondest dreams of those familiar with the local tax situation before it would yield the city free cash for relief purposes, he said.

Even if it had free cash, the only fund from which the city could make relief appropriations is its corporate fund. Except for the county's corporate fund, this is the only money of any local government from which relief allowances could be paid.

Large Portion Uncollected.

In the nine years from 1928 to 1936, inclusive, the city levied $358,519,000 for corporate purposes, against real estate, railroads, and personal property. It still carries $70,243,000 of this on its books as uncollected.

This is a gross figure. It takes no account of tax reductions granted by the courts. On available figures, at least 10.2 per cent of the total extensions against personal property and between 2 and 3 per cent of the real estate and railroad extensions are believed to have been wiped out. Allowing for these minimum writeoffs, taxes still due the corporate fund, by years, are estimated as follows:

Tax Levy.	Real Estate and Railroads.	Personal Property.
1928	$ 492,000	$ 1,676,000
1929	2,347,000	2,089,000
1930	2,908,000	3,798,000
1931	795,000	4,856,000
1932	1,523,000	4,772,000
1933	1,881,000	4,712,000
1934	3,731,000	3,024,000
1935	5,331,000	2,741,000
1936	4,614,000	2,095,000
Totals	$23,622,000	$29,493,000

After allowance of 1 per cent collection cost, this would give the corporate fund a maximum of $52,584,000 if every cent due it were collected. On paper, tax levies for each year are sufficient to redeem tax warants still outstanding, except the 1928 levy, which would still fall $479,000 short.

Warants Total 18 Million.

The total of outstanding warants, a first lien on the taxes, is $18,296,000, exclusive of 1928 warants which there is no hope of paying. There is an additional $3,222,000 in unpaid bills and judgments which would have to be met out of the collections. On top of this, there are obligations of $16,459,000 to the city's working cash fund.

Before any free cash could be realized, 72 per cent of all the taxes outstanding would have to be collected. Even if the working cash fund were regarded as available for relief appropriations, 41 per cent of all the delinquent taxes would have to be collected before it would receive any cash.

It would require a 91 per cent collection of all back tax levies before the city would have any corporate fund cash for relief purposes. Even in good times, city budgets were always set up with a 10 per cent allowance for loss and cost of collection, equal only to a 90 per cent net collection of taxes extended.

FRIENDS RALLY TO AID OUSTED POSTMASTER

Friends of Daniel H. Desmond, who was abruptly removed as postmaster of Woodstock two weeks ago, are preparing to demand that Postmaster General James A. Farley give him a hearing and disclose what charges were filed against him, it was learned yesterday.

Desmond's nomination was sent to Mr. Farley in November, 1933. A year later he was appointed acting postmaster, and in November, 1936, received his commission for a four year term. Two weeks ago Desmond read a newspaper item that William J. Todd had been named acting postmaster to replace him. A few days later he received official notification.

In the April primary election Desmond supported the Horner Democratic faction, while Todd supported District Attorney Igoe's candidacy for the Democratic nomination for United States senator.

SENATE KILLS HORNER SCHOOL CONTROL BILL

TeethPullingAmendments Fail to Placate Foes.

BY GEORGE TAGGE.

[Chicago Tribune Press Service.]

Springfield, Ill., June 16.—[Special.] —Gov. Horner's state school board bill flunked its final examination in the senate today, defeating his plan to give the state broad powers over public schools, including those in Chicago. He was charged with attempting to extend bossism to schools and was defended with equal warmth.

Under the bill, a board of eight members appointed by the governor and the senate to staggered terms would have been given power to prescribe school programs and to withhold state contributions from schools which did not comply.

Amendments Are Futile.

When the antagonism of most senators became evident to Horner's followers yesterday the proponents agreed to amendments which would have made the board merely advisory. Even this failed to placate those senators zealous for strict home rule for schools.

Today they pushed aside the offered amendments and voted 25 to 10 to strike out the enacting clause of the original bill, thus killing it before it reached passage stage.

Senator Richard J. Barr [R. Joliet] had no sooner proposed consideration of amendments than Senator O. P. Tuttle [R., Harrisburg] was on his feet.

Charges Bossism Plan.

"Let's not waste any more time with this bill," Tuttle shouted. "I move to strike out the enacting clause right now. Not only is the governor ambitious to be a boss in the Democratic party, but he also wants to boss the schools.

"If the rottenness which Senator Barr says exists in our schools is really there, then let's face our constitutional duty and change the school law. Let's not shift the responsibility to a new commission."

As the roll call was taken on Tuttle's motion, senator and senator arose to condemn the measure. The state pays only a small fraction of school costs and has no right to assume control, some said. And the money comes from the communities, they argued.

Horner to Continue Fight.

Gov. Horner tonight declared that the fight for the state school board will be continued until it is won. It was learned, however, that no further attempt will be made to get the legislation through before the next regular session.

"The bill was killed by the same reactionary, politically inspired group which heretofore has prevented adoption of much progressive legislation," the governor said. "Unhappily, school children are the chief victims of this action."

Dissension in the Democratic ranks again was apparent when a resolution calling for an investigation of political appointments prior to the April primary was up for consideration. The resolution, aimed at the Horner-Courtney faction, pointed to the state highway department, which is under the control of F. Lynden Smith, state director of public works and Horner's campaign manager.

Chicago Democrats Silent.

Chicago Democrats sat significantly quiet during the angry discussion between Horner's floor leader, Senator Robert M. Harper [East Moline], and Senator Arnold P. Benson [R., Batavia] who introduced the resolution. Benson finally postponed a vote.

Just before adjourning until Tuesday the senate passed a bill authorizing cities and villages to levy taxes of one-fourth of a mill for control, treatment, and prevention of venereal diseases. The money, which in Chicago would amount to $400,000 a year, could be used to establish free hospitals for victims. If the bill passes the house and escapes veto the matter would be submitted to a referendum at the November election.

Senator William J. Connors [D., Chicago] sponsored the bill, which received a 26 to 12 vote.

Favor Outer Drive Bridge Hour Change to Aid Boat

So that the steamship Theodore Roosevelt may continue to leave its berth east of the Michigan avenue bridge at 9:45 a. m. daily, as in past years, the council committee on harbors, rivers, and wharves yesterday recommended changing the closed period for the Outer drive bridge to end at that hour instead of 10 a. m. The closed hours begin at 7:30 a. m. The proposed new rule would allow only passenger boats to go through the bridge between 9:45 and 10 a. m.

Stevens

Chas. A. Stevens & Co.
Chicago's largest Store for Women
State near Washington

Snow-white Toyos only 5.95

Your face looks beguilingly angelic in these unusual quality paper panamas. Flatteringly brimmed, light and cool to wear! Frosty touch for Summer clothes. Get yours today!

Millinery — Fifth Floor

Chas. A. Stevens & Co.

Chicago's Largest Store for Women — State near Washington

Open 9:45 to 5:45

Pay less today for

your favorite Delmar chiffon Hose!

This Semi-Annual Event, for a few days only, features two of our best-known numbers at prices that mean worthwhile savings for you! Because they're beautiful quality, full-fashioned with the greatest care and have exquisitely fine seams, you're sure to find them the most thoroughly satisfactory stockings you've ever worn!

Regularly 1.65. Lovely dull-finish two-thread hose, sheer as a dream and so flattering to your curves. For afternoon and evening. **1.15**

Regularly 1.35. An extra-fine quality of three-thread chiffon hose! They're sheer, ankle-slimming and just what you want for daytime wear. **1.00**

The colors featured in this sale are the glowing sundrenched tone of *sunshine* (pastel suntan), *Hi-lite* (a honey beige tone), *Rambler* (soft, medium beige), *Sizzle* (a rosy tone), *Rusticotta* (a vivid, rusty tone). Be sure to take advantage of these bargains today.

Hosiery........................First Floor

THE STORE FOR MEN

MARSHALL FIELD & COMPANY

BE SMART in appearance and thriftiness

Clearance of *Field Quality* Suits

$29.50
$39.50
$49.50
$59.50

Every suit drastically reduced from its former selling price. One and two-trouser suits—men's and young men's models—plain or draped styles. Most of them are dark, conservative suits ideal for office and semi-formal wear. All are year-round suits. All our famous lines—Field Standards, Field Fifties, Fieldtrends, Fieldcrafts, and Fieldcrests are included in this "Out they go!" sale.

YEAR-ROUND SUITS THIRD FLOOR

THE STORE FOR MEN

MARSHALL FIELD & COMPANY

For a cool, luxurious Summer suit try

Koat-A-Kool $27.50

Tailored of a fabric that is 50% silk and 50% Eastman acetate rayon yarns

This smart, luxurious fabric contains silk for its life and body, and rayon for its sturdy coolness. The combination makes a suit that not only insures cool Summer comfort, but also has a sheen and softness that makes it stand out of the crowd. Well tailored, in single or double-breasted plain or draped styles. White or tan. $27.50

Koat-A-Kool Summer Formals, $28.50

SUMMER SUITS, FOURTH FLOOR

THE STORE FOR MEN

MARSHALL FIELD & COMPANY

A personal gift for Father

Personalized Jewelry

BY SWANK

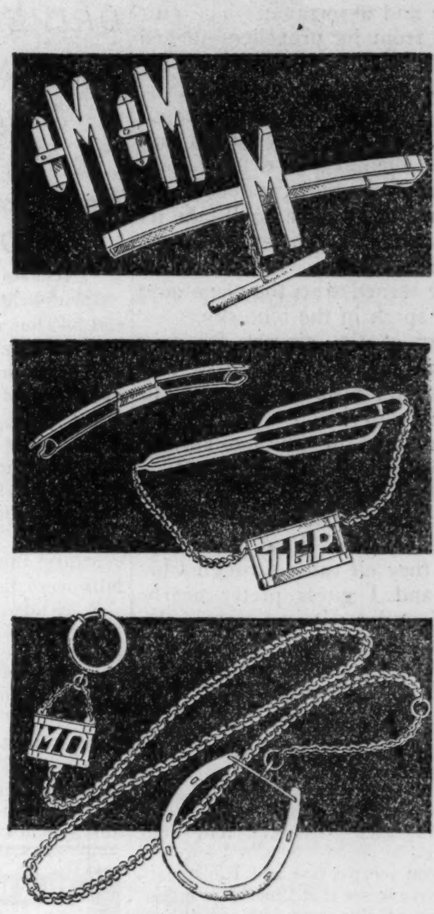

1. Ty-Swing and cuff link set, $2.50

2. Tie chain and collar holder set, $2

3. Keychain, $1.50

Personal jewelry with the added touch of his initials. In smart, modern designs—it combines practicality with luxury. And it takes only a few seconds to put Dad's initials on any of these items.

Store for Men

FIRST FLOOR

Also Evanston ana Oak Park

THE STORE FOR MEN

MARSHALL FIELD & COMPANY

Special Value for Father's Day

LUXURO FOLD **TIES**

Special $1

Made just like fine French imports

Ordinary ties use about 2,800 square inches of silk to the dozen. These "Luxuro Folds" use 4,300 square inches of silk and an equal amount of silk lining. A big, luxurious, beautifully draping tie—tailored just like fine French imports—in bold geometric patterns ordinarily associated only with fine imported silks. An ideal gift for Father—an exceptional value at this price.

First Floor

Also Evanston and Oak Park

Moving Forward

Marshall Field & Company presents here each day observations and opinions intended to be of interest and value to those it seeks to serve

BUSINESS IS LOOKING UP

By CALEB

THE LITTLE boy held tight to his grandfather's hand.

The shrill whine of an inertia starter was caught and choked in the answering explosions of a great engine. Three shining propeller blades began to whip the air. The staccato explosions became a roar; the feathering blades blurred into a solid circle. The second engine joined the first, and the giant steel body of the plane quivered like a blooded horse in check.

The little boy stood, hat in hand, watching the plane with utter intensity and absorption. The gust of air from its propellers tugged at his hair and made him brace his feet, far apart, to keep his balance. His eyes sparkled. His grandfather, holding firmly to his hat, watched the boy's face.

Motionless they watched the plane roll across the field, take its position on the runway, and soar away into the air. Neither spoke as they turned to go, the plane now only a speck in the blue sky.

Later at the airport fountain over chocolate sodas, these two earth-bound airmen consented to tell their story.

"I've lived in Chicago all my life," said the grandfather. "As a boy I used to spend hours watchin' the prairie schooners and horseback riders goin' West. It seemed to me they *all* came through Chicago—and I guess pretty nearly all of 'em did. It just seemed the natural thing to do.

"Well, when they began to lay the railroads, *they* all came through here, too—just seemed natural they should."

The boy chimed in, "And Grandpa ran some of 'em, too, didn't you, Grandpa?"

"Yes, I was a trainman for a good many years. Guess I've hauled my share of goods — and passengers, too — into Chicago.

"So you see the boy and I just naturally have to see that Chicago is gettin' its share of this *new* kind of travel. A while back we were mighty blue. Read that our Chicago airport was too small to handle these big four-motor planes. The boy and I felt right poorly over that.

"But not long ago we heard the way is clear to make the airport plenty big enough to land any of 'em. We sort of come out here to keep track of things now. Everything's all right now. Yep, everything. Thanks for the soda, mister. Got to meet the 6:45 from Detroit."

Turning to wave as he led the boy through the door, the old man called back, "You mind what I tell you, mister: *Chicago is looking up now!*"

This article may be reproduced in whole or in part only on written consent from

Marshall Field & Company

727

Make your own selection of plants on Saturday, Sunday or week day at our sales station (47th & Willow Springs road) or Greenhouses (1339 Reid street), Western Springs.

Vaughan's
Growing Roses

2-Yr. Plants in Pots Will Grow and Bloom When Transplanted in Your Garden

65c

DEEP PLANTED in pots, thoroughly hardened, ready to grow and bloom in your garden. All colors of hybrid tea everblooming roses, all 2-year grafted plants. Also some climbers. A full year's bloom this summer is assured from these roses. Delivery in Chicago area 10 cents per plant extra.

For Late Planting

Gladiolus Picardy, Doz., 50c

Jumbo bulbs, for planting up to July 1. This is the best pink glad. Minuet, best orchid glad, jumbo bulbs, doz., 50c. Fine mixture of first size bulbs, doz., 35c; 36 for $1. Add 10 cents a dozen for postage on all these glads.

Mail Orders Promptly Filled

Phone CENTRAL 0534

Vaughan's Seed Store

10 W. Randolph St.   601 W. Jackson Blvd.

Collection of Dolls—

dough mixer — boarding place in country for dogs —job for man who will not work for less than $100 a month — Christmas card artists—chemist who wants to invest $1,000 in business—new encyclopedia—these were subjects of want ads in yesterday's Tribune want ad section.

For new opportunities to buy, sell, rent or exchange, read the want ads in today's Tribune.

TERRY AND THE PIRATES—SUMMER STORAGE

DRIVER LICENSE BILLS APPEAR MARKED TO DIE

Patronage Is Expected to Doom Plans.

[Chicago Tribune Press Service.]

Springfield, Ill., June 16.—[Special.]—The driver license bills remained paralyzed today, the legislative week ending this afternoon without either of the rival measures being advanced.

With only two more weeks of this special session, prospects of enacting the life saving law seemed remote. Although both sides in the patronage controversy issued statements to the contrary, there was evidence that the bills were being allowed to die.

F. Lynden Smith, director of public works and the governor's campaign manager, spent a couple of hours conferring with several representatives in the office of the speaker of the house.

Bill Remains Stationary.

Thereafter, no motion was made to advance the bill which would place the administration of the license law and the new pay rolls in his department. Gov. Horner this week lost several tests of control of the lower branch of the assembly.

"We are going to try to pass the driver bill," Smith said, replying to a question. "We still have two weeks."

A revival bill, placing the administration and new pay rolls with Secretary of State Edward J. Hughes, a Nash-Kelly follower, also has remained immobile this week on first reading in the house after having been passed last week by the senate. Senator Harold G. Ward [D., Chicago], Mayor Kelly's legislative spokesman, is author of the bill.

Ward Expects Vote.

"I expect the house to vote on the bill and not to let it die," Ward told an interviewer.

Notwithstanding these statements, it seemed that neither of the estranged Democratic factions was anxious to clash openly over the patronage issue. Unless pressed by public opinion or by the Republican minority, the Democrats can let the accident prevention bills die on the calendar.

With such a quiet death, it was pointed out, each side might be credited by the more generous of the general electorate with the gesture of having introduced the safety proposals, and both sides might escape the opprobrium of blocking passage for political selfishness.

Safe Cracker Gets 10 Years; 23 Previous Convictions

Harry Steed, 58 years old, 6414 Kimbark avenue, who has a record of 23 convictions for burglary, larceny, and forgery dating back to 1896, was sentenced yesterday by Federal Judge Philip L. Sullivan to 10 years in Leavenworth penitentiary after he pleaded guilty to a charge of attempting to rob the Blue Island post office on Oct. 11. Assistant United States District Attorney John J. Moreschi said Steed was working on the vault with an acetylene torch when he set off the tear gas system which drove him away.

R. O. T. C. Cadets Encamp Today at Fort Sheridan

R. O. T. C. cadets from middle western colleges will start their annual six weeks military training today at Fort Sheridan, Brig. Gen. Karl Truesdell announced yesterday. Approximately 286 cadets are expected.

Slice SPAM for delicious cold sandwiches... dice it for salads... fry SPAM or grill it. No matter how you serve it, SPAM is the perfect picnic meat that needs no refrigeration.

THE NEW MIRACLE MEAT BY HORMEL

ADVERTISE IN THE CHICAGO TRIBUNE

TUNE IN WBBM 8:45 A. M., MON. TO FRI., "LINDA'S FIRST LOVE"

Kroger Consumers

"BUYS" OF THE WEEK

FINEST FRESH PRODUCE REASONABLY PRICED

CUCUMBERS HOT HOUSE	Excellent for an appetizing salad. Nice and solid.	Ea. 4c
CANTALOUPES SELECT CAL.	Heap the centers with berries or ice cream	3 for 25c
GREEN BEANS	So crisp, they fairly snap	Lb. 5c
RADISHES	Crisp, with a zestful tang	3 bunches 5c
BEETS	Clean, bright and smooth	3 bunches 10c
CRACKERS	Soda or Graham Thinshell Brand	2 lb. pkg. 15c
KRAFT'S AMERICAN CHEESE		2 lb. loaf 45c
TUNA FISH	Van Camp's Light meat	2 7-oz. cans 25c
PURE CANE SUGAR	10 lb. cloth sack	49c
BABY FOODS	Your choice, Libby's, Clapp's, Gerber's, Heinz'	12 4½-oz. cans 85c
PINEAPPLE JUICE	Libby's	3 12-oz. cans 25c
TOMATO JUICE	Libby's or College Inn	13¾-oz. can 5c
VAN CAMP'S MILK	Creamy and rich	4 tall cans 23c
TOMATOES	Excellent quality. Fine flavor.	4 No. 2 cans 25c
SALAD DRESSING	Embassy Brand	Qt. Jar 25c
CAKE	ORANGE BLOSSOM. Two gold layers, filled and iced with home-made icing . . . sides covered with long shred cocoanut, iced on top with orange butter cream. EACH,	29c

F-L-O-U-R

BETTER BREAD BRAND 24½ lb. sack 59c

CERESOTA, PILLSBURY, GOLD MEDAL 24½ lb. sack 79c

BACON Sliced

Lean Sweet Brand. No rind, no waste

½ lb. pkg. 17c

Protect Your Motor from a DRY Start!

D-X MOTOR FUEL lubricates

UPPER-CYLINDER PARTS

—protects from

WEAR & TEAR

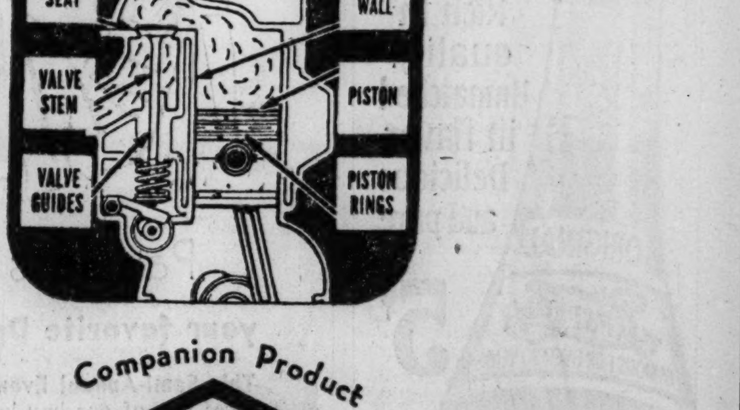

With ordinary non-lubricating gasolines, these parts remain *dry* during the start . . . which may be until after several thousand revolutions of the engine when crankcase oil is forced to them. During this starting period is when the greatest friction and wear take place. D-X provides this *needed* lubrication, reduces motor wear and tear, tends to make your engine run faster and cooler, increases mileage. Try a tankful today on genuine money-back guarantee.

MID-CONTINENT PETROLEUM CORPORATION

1913 MID-CONTINENT'S 25th ANNIVERSARY 1938

Companion Product DIAMOND 760 MOTOR OIL

THERE ARE HUNDREDS OF GASOLINES BUT ONLY ONE D-X

D-X AND OTHER DIAMOND PRODUCTS ARE DISTRIBUTED IN THIS TERRITORY BY:

BURNHAM REFINING CO.	MARLING PETROLEUM CORP.	SOUTHWEST PETROLEUM CORP.	THORNTON & BRUUN
BURNHAM, ILL.	1221 NORTH BRANCH ST.	3617 W. 83rd ST.	6758 BELMONT AVE.

AT OUR 3 STORES

THE FAIR

STATE AND ADAMS STREETS · OAK PARK LAKE at MARION · MILWAUKEE AT WOOD

MEET

Toby Wing

Hollywood's Glamorous Blonde

IN PERSON

Saturday, 2:30 to 3:30 P.M.

Junior Silhouette Shop, Corset Dept.

State St. Store.

Toby Wing Is Now Appearing at the State-Lake Theatre

See Our New Collection of

Renee of Hollywood BRASSIERES

In Satin and Net, $1.00 · In Crepe and Net, $1.50

In Satin and Lace, $1.25

Designed for YOU, as well as for the glamorous stars of Hollywood . . . to give your bust the firm, rounded lines of youth. All are reinforced with material or stitching under the bust for support, and have adjustable back and shoulder straps for perfect fit. Sizes 32 to 38. See these bras shown on a living model . . . all day Saturday . . . State Street Store.

THE FAIR—Third Floor—Three Stores.

Every HARPER Method

Shampoo Includes a Scalp Treatment

Try just one! It will convince you what real scientific treatment can do to bring new beauty . . . new life . . . new lustre to your hair! Call for an appointment! State 2500. Local 314.

$1.25

Special Service for Men!

THE FAIR—Fourth Floor—Harper Salon—State St. Store.

For the First Time in 40 Years

HARRIET HUBBARD AYER LUXURIA SPECIAL

$1 Luxuria Cream and 55c Beautifying Face Powder

$1.00 for Both

Luxuria, the famous cleansing and conditioning cream, is now presented to you with a gift box of Beautifying Face Powder—for the price of Luxuria alone! Luxuria restores moisture to parched skin while it cleanses and beautifies. Your choice of 4 flattering shades in Beautifying Face Powder, pure, clinging—a perfect blend for summer. Quantities are limited!

THE FAIR—Main Floor—Three Stores.

Budgeteers! Use Our Convenient

COUPON BUDGET BUYING SERVICE

You may purchase a handy book of Budget Coupons for $20 or more and use them like cash in any department in the store. We are glad to offer this convenient form of credit to all responsible people. No fuss, no red tape.

Apply Credit Office—Fifth Floor.

A GREAT MONEY $AVING Dress Sale

$5.95

A New "High" in Value, Variety and Styling!

800 fresh . . . new . . . crisp . . . summer dresses! More styles than you could ever possibly imagine for this price! More value than we've been able to offer in months! More variety in fabrics . . . in fashion . . . in detailing! And RIGHT NOW—MORE FOR YOUR MONEY—than $5.95 could buy for you in smart, seasonable, vacation clothes.

More Variety!
Black Sheers
Spun Rayons
Rayon Satins
Triple Sheers
Bemberg Rayon
Drop Stitch
Acetate Rayon
Printed Spun Rayon

More Styles!
Dirndls
Shirt-makers
Zipper Trim
Prints
Polka Dots

More Colors!
Pastels
Whites
Navies
Blacks
Monotone Prints
Floral Prints

C. (above) Flower satin print in simple tailored style. Pink, blue, yellow. Sizes 12 to 20. $5.95.

D. (above) Shiffle embroidery on cool acetate dress . . in coat style. Black, aqua, pink. Sizes 12 to 20. $5.95.

B. (left) White ground pure dye print silk crepe. Colorful print. $5.95.

E. (right) Sheer printed bemberg with button trim. 1 pc. style. Navy or black. Sizes 16½ to 24½. $5.95.

A. (above) Black tailored sheer 1 pc. dress with white pique vest . . . button trim. Sizes 12 to 20. $5.95.

THE FAIR—Third Floor—Three Stores.

In Our Beach and Sun Shop

"Catalina" Swim Suits

$5.00

A 1-pc. wool suit with a knitted rayon design that gives you that "streamlined" look . . . and freedom of the seas! With separate skirt. Sizes 32 to 40. Blue, black, brown, dubonnet.

Bathing Caps

Howland swim caps in the "lily" design. All white or colors. $1.00 Others at 59c.

Smart New Beach Capes

$2.85 ea.

Row on row of soft fluffy white chenilles, with bright tri-color border. Tassle tie at neck, inside arm strap. Washable. Small, medium and large.

Bathing Shoes

Women's swim shoes with the popular Cuban heel. $1.00

Regular $3.50 2-Pc. Play Suits

$2.95

Whether you bike . . . or "beach" . . . you'll need this clever 1-pc. play suit with separate skirt. 2 pocket trim. In gay colored stripes. 12 to 20.

THE FAIR—Third Floor—Three Stores.

Her Ladyship

ORGANDY FROCKS

$5.95

For the Junior Miss

Like a little wraith you'll go floating through the summer in this frock! Snowy white organdy with pastel printed flowers scattered over it . . . softly gathered shoulders, large bow—impertinent and saucy! A love of a dress in sizes 9 to 15.

Cottons for Daytime and Evening in Wide Selection

THE FAIR—Third Floor—Three Stores.

AT OUR 3 STORES

THE FAIR

STATE AND ADAMS STREETS · OAK PARK LAKE at MARION · MILWAUKEE AT WOOD

Actual Size

A Copy of the $25 Original Piece!

JEWELED ORCHID

Expensive looking sparkle for summer wardrobes! For suit lapels, dress necklines, or your hair at night! Enameled in white with orchid, yellow with orchid or two orchid shades. High-lighted with rhinestones.

97c

THE FAIR—Main Floor—Three Stores.

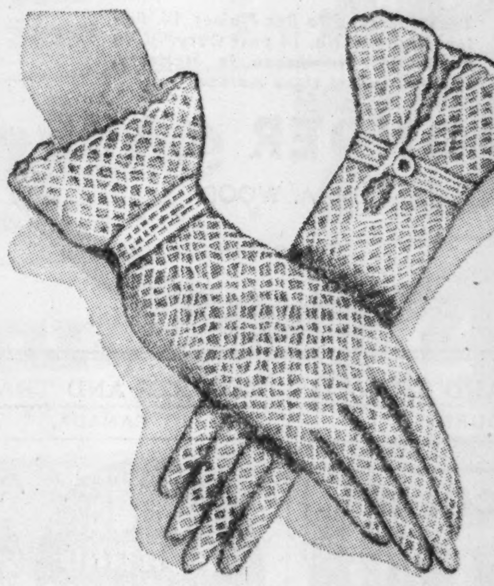

Regular $1.00 Hand-

Crocheted Gloves

65c

Light as a breeze and cool as morning dew . . . gloves in three lovely patterns, beautifully made by hand and perfection with summer sheers! Two patterns in white, navy and black . . . the other in white only. Marvelous to take on vacations, they're easy as pie to launder.

THE FAIR—Main Floor—Three Stores.

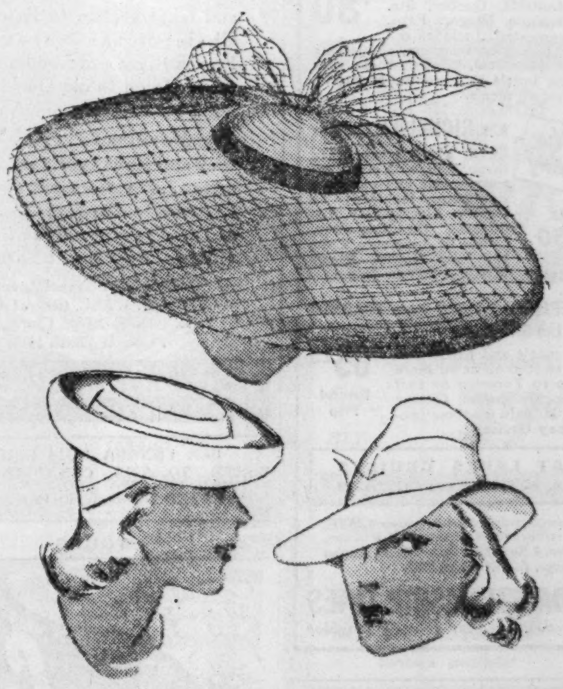

A Tremendous Selection of

New White Hats for Summer Time

$2.95

One hat, like one swallow, doesn't make a Summer . . . you need different hats for all the places you go! These are beauties—in panama styles, leghorn braids, white felts, linen weave sisals, rayon jersey and rough braids. Everything from cartwheels to turbans, too; 22 and 23 headsizes.

THE FAIR—Third Floor—Three Stores.

Beautiful New Leghorns

Huge, droop cartwheels to chic, tiny brims. Trimmed with wide Rayon Velvet Ribbon. A score of styles to choose from.

$5.00

THE FAIR—Third Floor—Three Stores.

MOVE IN TODAY AT
Wonder Lake

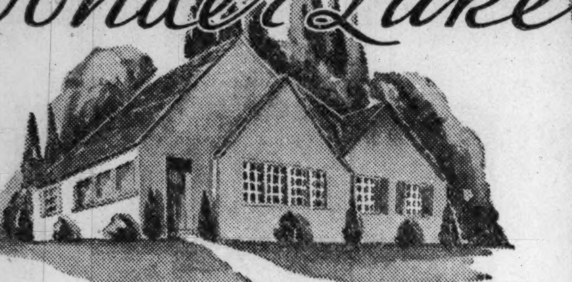

Home illustrated—5 spacious rooms, screened porch and modern bath—ample closet space—fully finished inside—completely insulated — on a magnificent 50 ft. lake lot in one of the choicest residential sections of Wonder Lake. Immediate occupancy—total cost -

$1195

Modest Down Payment—Balance $17.50 Monthly

A bit of old Ireland transplanted 50 miles away from Chicago—one hour from your front door. There is no picnicking—no roadhouses—no dance halls—no hotels. It is a quiet place for owners only—a place to live and dream, fish, golf, bathe, go sailboating, motorboating and canoeing. A thrill for every minute if you are young and active, and a heaven of peace and repose for your old age. Wonder Lake is a Gentile community.

Its absolute privacy permitting fishing and hunting to owners only has created a sportsmen's paradise without equal anywhere south of the North Woods. Think of it! Twelve miles of sparkling blue water—a natural sand bottom absolutely free of weeds—safe graduated beaches—a tremendous park system that means more than ample beach facilities for every cottage owner.

Wonder Lake is a summer place that is unique—a place of ever changing interest—a place apart from the flat plains country in which we live. In an hour you can be as far away from Chicago as you like, for at Wonder Lake it is easy to imagine yourself in the Kettle Hills, at an Adirondack lake, or even in a miniature Norway or Switzerland. Gaze from your cottage at gorgeous sunsets, look out over enchanting islands, listen to the call of the wild life that is there in abundance—and when autumn moonlight bathes the hills and dances across the waters, you may imagine you hear the swish of an Indian paddle. The home shown above can be yours on very easy terms. Drive out now and inspect it.

Take any road to Des Plaines, Ill. Follow Highway No. 14 past Cary, Ill. to Route No. 31—thence to McHenry, Ill., and follow signs marked

WONDER LAKE

W. A. WOOD

3,000 AT G.O.P. JUDGE CAMPAIGN RALLY FOR GUNN

Illinois Voters Urged to Rebuke Democrats.

BY LLOYD WENDT.
[Chicago Tribune Press Service.]

Bloomington, Ill., June 16.—[Special.]—Central Illinois Republicans turned a staid campaign for a seat on the state Supreme court bench into a roaring, old-fashioned rally tonight. More than 3,000 of them gathered at Lake Bloomington, sixteen miles northeast of here, in a mass meeting for Attorney Walter T. Gunn of Danville, Republican nominee for Illinois Supreme court justice from the 3d district.

Gunn opposes Joseph L. McLaughlin of Sullivan in a special election June 27 to fill the vacancy left by the death of Justice Lott R. Herrick last Sept. 18.

While Gunn dealt with court issues in his address, charging Horner Democrats with employing their pay roll army to hand-pick the Democratic nominee for the bench, other state and national candidates ripped into the Democrats and Roosevelt administration generally and called on voters to demonstrate the swing from Rooseveltism by electing Gunn.

Look for Political Trend.

The Supreme court election is admittedly of special importance to both Republicans and Democrats politically because it will end to indicate the trend of the fall elections. Republican leaders pointed out that while the state Democratic forces have pay roll facilities to roll out their vote, the Republicans must, by hard work, match this effort and rouse voters from the lethargy usually attending an election of this kind.

The immeaiate response from the cheering outdoor crowd indicated that a real fight is on. Gunn himself did not spare the Hornerites when he laid down the charge that they are attempting to force in their own selected candidate despite the rebuffs the national Democratic administration has received for attempted court packing.

Urges Independent Judiciary.

Reiterating charges that the Horner Democrats squelched efforts in behalf of favorite sons of the sixteen counties in the district to force the nomination of his opponent, Gunn declared:

"It is my conviction that just because a man is on the administration pay roll, he should not be deprived of his vote, or restricted in political affairs. On the other hand, I am firmly convinced that it is dangerous to the preservation of our system of government to permit the pay roll to dominate any political party, or the nomination of any candidate.

"Occasionally, during the history of our country, the executive branch of government has tried to pack or control the judiciary. In every instance the voters have risen in protest and defeated any effort to pack the court or to put it under the control of the executive department. If we destroy an independent judiciary, we destroy our system of government."

Lyons Also Speaks.

Representative Richard J. Lyons, Republican candidate for the United States senate, also spoke at the rally. He denounced the Horner forces for an attempt to pack the state Supreme court.

"There is a principle at stake in this election that I feel I must comment on as a citizen of this state," he said. "Now, as never before, there is need for an independent judiciary, untrammeled by politics and uncontroled by party bosses or dictators. To permit the New Deal, or the Horner administration, or any political faction to dictate or force the selection of men to sit upon the benches in the courts of Illinois on any basis other than ability would be a fatal mistake that might well lead to the sort of dictatorship now endured in Europe."

Others who spoke were Simon E. Lantz and Stephen A. Day, candidates for congressmen at large; George E. Lambur Jr., candidate for clerk of the Supreme court; William R. McCauley, nominee for state treasurer, and Wiley Garvin, running for state superintendent of schools.

Fire Damages Evanston Church Parish House

Damage estimated at $2,000 was caused yesterday by fire which attacked the assembly hall stage in the parish house of St. Luke's procathedral, at 424 Lee street, Evanston. Robert Johnson, 424 Lee street, discovered the blaze and carried out tapestries until the firemen arrived.

KING GUSTAV DEVOTES $1,250,000 BIRTHDAY GIFT TO FIGHT DISEASE

STOCKHOLM, June 16.—(AP)—Sweden gave a tumultuous ovation today to tall, benign King Gustav V., the world's oldest ruling monarch, in celebration of his eightieth birthday.

King Gustav V.

Tears came to his eyes when his people presented to him a check for 5,000,000 kroner [$1,250,000], a gift to help the nation's fight on infantile paralysis. The check was in a chest inlaid with gleaming sapphires, gold, and silver. "Every evening," he said, "I pray to God to protect my beloved people and country."

Then, before 20,000 in Stockholm stadium, he declared in a touching speech:

"Nobody is perfect. I always have tried with honest intent to fill a heavy and responsible duty as your king."

More than 100,000 subjects flocked to the flag bedecked capital for the celebration. Special thanksgiving services were held in all churches, and people danced in the parks and public squares.

JURY ACQUITS 17 IN THIRD OF TEST GAMBLING TRIALS

State's Attorney Courtney's efforts to test his power to enforce a 50 year old anti-gambling statute ended yesterday, after three court trials, with the score 3 to 0 against him. A jury before Chief Justice John J. Sonsteby of the Municipal court required less than 30 minutes to draw up verdicts of not guilty in the case of seventeen men accused of being employés of a gambling establishment.

The seventeen were among nineteen arrested last Sept. 16 in a raid on an elaborate handbook at 139 North Wabash avenue. The other two were Rocco Colucio, who was acquitted by a jury at the first test trial last Dec. 9, and John P. Shaw, named by police as the owner of the resort, who was found not guilty on May 31.

After the second trial defense attorneys asked that the seventeen tried yesterday be discharged to save the city needless expense, but the prosecution refused on orders of State's Attorney Courtney.

Slayer Granted Stay on Eve of Execution

A few hours before he was to have died in the electric chair, Charles Price, colored, was granted a stay of execution yesterday until July 18. Judge Rudolph Desort, who sentenced Price last Feb. 9, granted the stay pending an appeal to the state Supreme court. Price was convicted of killing Nicholas Miller, an insurance collector, on March 30, 1936.

MINNESOTA WPA WASTE SCORED BY ARCHITECTS

State Commission Blamed in Report to Governor.

Minneapolis, Minn., June 16.—[Special.]—Extravagance, waste, and irregularities by state officials made such a mess of a $400,000 WPA project at Bemidji, Minn., that the architect should be fired and all contracts over $500 canceled, the ethics committee of the Minnesota Association of Architects reported to Gov. Elmer A. Benson today.

After a month's inquiry the committee confirmed charges that state funds allotted for the project — the construction of buildings for a state teachers' college—will run short, although only one unit of three originally planned is under construction.

State Commission Blamed.

The committee blamed the difficulties on the unbusinesslike conduct of the state commission of administration and finance.

The report, signed by all five members of the committee, declared that public funds have been wasted; bids were limited to a select few, making possible collusive bidding and excessive costs; records indicate certain bids were altered after being received by the commission, and it is not clear whether the alterations occurred before or after the investigation was started; the $200,000 cost limitation fixed by the state legislature has been ignored from the start; the state auditor was lax in approving payments without record of contracts and in approving payments in excess of amounts due; the architect, M. O. Foss of Fergus Falls, Minn., failed to comply with the conditions of his contract.

Urge Supervisor for Job.

The committee recommended that Foss' contract be terminated and the rest of the work placed under a competent supervising architect.

Signing the report were Louis Pinalt, St. Cloud, president of the Minnesota Architect's association; Oscar T. Lang, H. C. Fridlund, and Albert O. Larson of Minneapolis, and Charles A. Hausler of St. Paul. Hausler is a state senator and a candidate for a Farmer-Labor congressional nomination.

Although the committee said that WPA labor made as good progress as possible under the conditions, it recommended that no future building projects of this magnitude be undertaken with WPA labor.

The committee requested Gov. Benson to require the state finance commission to supply a cost audit of the project and obtain an opinion from the attorney general on the legality of the contracts.

NEWSPAPER DEALER KILLED.

Peoria, Ill., June 16.—[Special.]—Dave Goldman, newspaper dealer here, was killed today. His automobile struck an abutment on a viaduct one mile south of La Rose and was demolished.

HAS TWO WIVES, WANTS ONLY ONE; IT'S UP TO JUDGE

The marital tangle of Charles Topp, a Springfield newspaperman, was disclosed yesterday in the Lake county Circuit court at Waukegan, where Mrs. Rose Miller Topp is seeking separate maintenance. Topp married Rose Miller in October, 1931, but four months later filed a suit for annulment, alleging he never lived with his wife. He dropped this action in 1933 and went to Davenport, Ia., where he got a divorce, charging desertion.

Then Topp remarried and has a daughter, 4 years old, by his second wife. Last year the first Mrs. Topp had the Iowa divorce set aside on the ground of fraud. Recently she filed suit for separate maintenance.

Judge Ralph J. Dady yesterday urged her to withdraw the suit and substitute a divorce action, but she refused. The case was then continued and Topp said he would reinstate his annulment bill. Mrs. Rose Topp is employed as a maid in Lake Forest.

Leaps to Death from 37th Floor; 7 Cents in Pocket

The body of a white haired, elderly man with 7 cents in the pocket of his shabby blue serge suit, was found yesterday on a setback of the 27th floor of the 1 North La Salle street building. He apparently had jumped from another setback on the 37th floor. His single gold cuff link bore the initials "M. D."

REMOVAL SALE
Shoes
Hosiery 79c Bags $1.89
I. MILLER
137 S. STATE ST.

Advertise in the Tribune

RESORTS AND TRAVEL.

TOURS.

SPECTACULAR!
CANADA Cruises
ALL-EXPENSE TRIPS FROM CHICAGO
to the SAGUENAY

Including Niagara Falls, Toronto, Lake Ontario, Thousand Islands, St. Lawrence Rapids, Montreal, Quebec, Ste. Anne de Beaupre, Murray Bay, Tadoussac. Personally escorted. Pullman lower berths, berth in outside rooms on steamers, sightseeing, room with bath at finest hotels in Montreal and Quebec—and all meals. 8 DAYS $140

FRENCH CANADA TOUR

Including Toronto, Lake Ontario, Thousand Islands, St. Lawrence Rapids, Montreal, Quebec, Ste. Anne de Beaupre, Niagara Falls. Personally escorted. Includes rail coach fare, berths on steamers, sightseeing in Toronto, Montreal, Quebec, room with bath at fine hotels in Toronto, Montreal, Buffalo—and all meals. 8 DAYS $80

Brand New this season!
s. s. RICHELIEU Cruises
Live aboard steamer throughout, with cruise entertainment and complete sightseeing included! To Quebec, Murray Bay, Tadoussac, the Saguenay, Lower St. Lawrence, Lake St. John Region. Every Monday, comm. July 4.
1 WEEK $67.50 from MONTREAL

Daily INDEPENDENT TRIPS from TORONTO to the SAGUENAY
Including meals and berth. Opportunity to stop off at all shore points. *Go to Toronto by rail or highway.* Special Garage Service in Toronto for those taking Saguenay Cruise. $65.25 Round Trip

GREAT LAKES CRUISES
7 days, $71.40 from CHICAGO

For information and reservations apply to TRAVEL AGENTS, *railroad ticket offices or A. P. Williams, Gen'l Agent, 8 So. Michigan Blvd., Room 301, Chicago, Ill. RANdolph 6337.*

CANADA STEAMSHIP LINES
Visit Canada . . . Your Friendly Neighbor

MICHIGAN.

Saltzman Mineral Springs and Hotel
We successfully treat all ailments. Rheumatism, Arthritis and Nervous Diseases. 37 years' experience. Homelike surroundings. Low rates. Send for booklet. DR. W. E. SALTZMAN, Benton Harbor, Mich.

BELVEDERE BEACH Directly on lake. Same management 40 yrs. Badminton. Tennis Court. Shuffle Board. Golf. Booklet. Gentiles. MRS. R. T. HISTED, South Haven, Mich.

WISCONSIN.

LAKESIDE HOTEL AND COTTAGES
PEWAUKEE LAKE, WIS. Get folder.
CHICAGO OFFICE (Never Closes)
333 N. Michigan Ave. Tel. STAte 7554

"THE DELLS"
For Information Write Chamber of Commerce
WISCONSIN DELLS, WIS.

MEXICO.

MEXICO All-Expense Tours.
HAR. 2164—REAL MEXICO TRAVELAIDES
Call George I. Leider, Suite B-6, 8, Congress Hotel

NORTH CAROLINA.

Motor through North Carolina this summer. Magnificent mountain scenery. Visit the Great Smoky Mountains National Park. Golf, fresh water and ocean fishing. Splendid accommodations at reasonable cost. Come now.

COLORADO.

DENVER INVITES YOU
To Enjoy Cool, Colorful Colorado's Many Attractions. For Free Booklet and Information, Write Tourist Bureau, 1634 Court Place, Denver, Colorado.

INDIANA.

COME TO FRENCH LICK NOW: Enjoy a real "Health Holiday" at glorious French Lick. Ten days here will fit you for ten strenuous months at home. Phone our new Chicago office—Andover 2223. French Lick Springs Hotel, French Lick, Indiana.

RESORTS AND TRAVEL.

CANADA.

SCENIC SPORTING STIMULATING

Resorts IN CANADA
YOUR FRIENDLY NEIGHBOR

● Northwoods with streams and lakes beckon to fishermen! Chalet-bungalow camps at French River and Kenora in Ontario. Go on to old Quebec and see a bit of France in America.

The Maritimes . . . New Brunswick and Nova Scotia seaside resorts . . . the *Algonquin Hotel,* St. Andrews-by-the-Sea; *The Pines* at Digby; *Cornwallis Inn,* Kentville; *Lakeside Inn* at Yarmouth.

Consult Your Travel Agent or
THOS. J. WALL, *General Agent*
71 E. Jackson Blvd., Chicago, Ill.
Phone WABash 1904

Canadian Pacific
WORLD'S GREATEST TRAVEL SYSTEM

SEE CANADA THIS SUMMER
WRITE TO THE CANADIAN TRAVEL BUREAU, OTTAWA. FOR BEAUTIFUL ILLUSTRATED BOOK WITH MAPS, ROUTES, ETC.

TOURS.

FOR A GRAND AND GLORIOUS VACATION
7 day Lake Cruises
on the BIG SHIP S.S. SEEANDBEE
$59.50 AND UP
HAVE FUN ON YOUR VACATION! Meet new friends — see fashionable Mackinac Island—Cleveland—Buffalo—Georgian Bay and the famous SOO.
GAY SOCIAL ACTIVITIES—7 Romantic Days and Nights—Night Club — floor shows — beautiful ballroom — superb orchestra — swanky cocktail lounge—"get-together" parties.
"Special" over JULY 4th—Mackinac Island — $19.50 includes everything.
Ask your travel agent for "FREE" booklet.
PHONE TODAY STAte 7212
Cleveland and Buffalo Line
333 N. Michigan, Chicago
C&B LINE

CRUISES TO BERMUDA 6 DAYS UP. $60 UP.
Sailings from New York Every Saturday
Eastern Steamship Lines, 75 E. Wacker Dr., Chicago

CALIFORNIA.

FREE. CALIF. OFFICIAL VACATION GUIDE BOOK. Write All-Year Club (Non-profit), 629 S. Hill St., Los Angeles, Cal.

Subscribe for the Tribune

FUR COATS
Thoroughly Cleaned & Glazed
by Approved Methods
$1.50 Plus. Ins. Covering Fire and Theft
Cash & Carry

This process instantly re-oils and softens the skins. Linings are thoroughly cleaned.

STORAGE
When brought to one of our stores for cleaning and glazing.................. $1.00

Peacock
LICENSED - CERTIFIED
CLEANERS
Crystal Clear Naphtha Process
80 Convenient Locations
MAIL ORDERS ACCEPTED
7060 N. CLARK ST., Chicago

BY THE LARGEST MANUFACTURER OF MEN'S SOCKS IN THE WORLD

FATHER'S DAY
June 19th

Give him some GOOD Socks

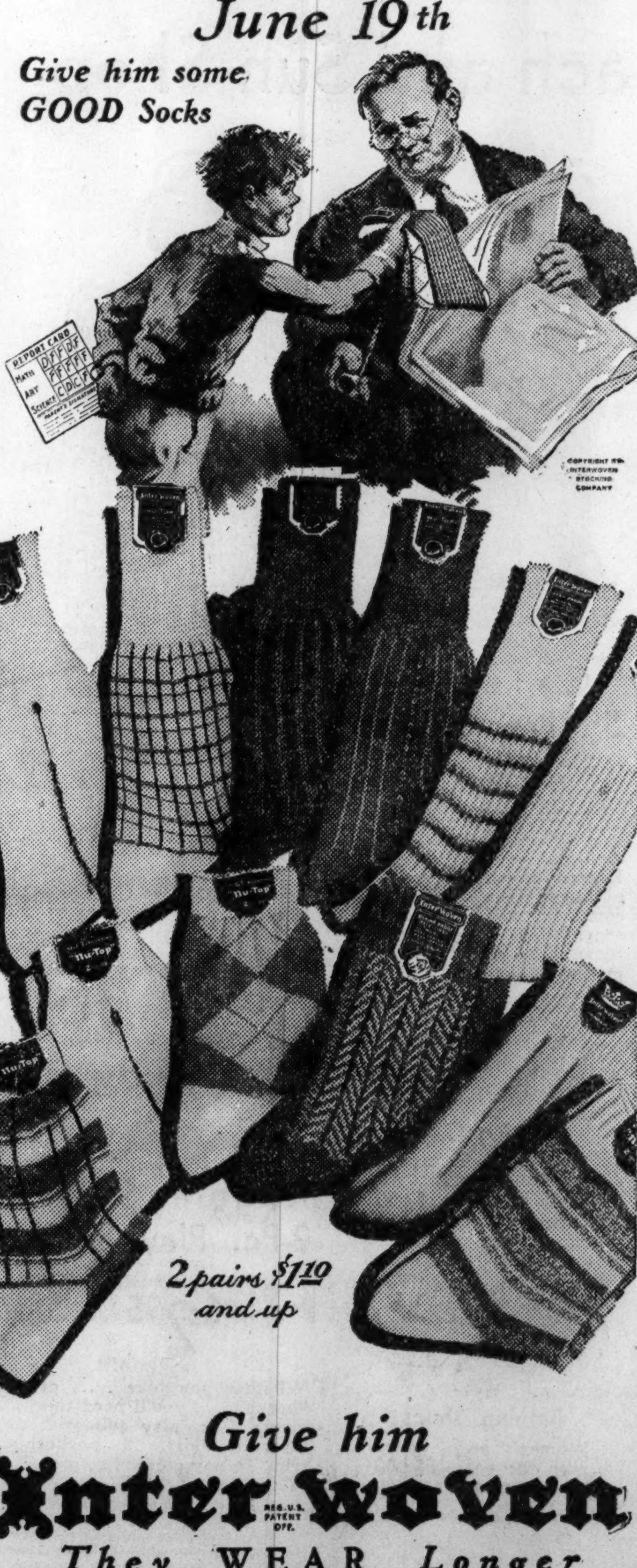

2 pairs $1.10 and up

Give him
Interwoven
They WEAR Longer

ARE YOUR CLOTHES SUFFERING FROM CHEAP SOAP CHIPS

that require ruinous hard rubbing?

Thousands of women have proved that American Family Flakes save time, save work, save clothes . . . and thus save money

ARE you perhaps being penny-wise and pound-foolish about the soap chips you buy? If so, this advertisement may be the means of saving a considerable amount of money for you.

Cheap soaps often make skimpy suds that simply won't get clothes clean unless you rub and rub. And it is this constant rubbing which wears out clothes—actually robs you of months of service you have every right to expect.

And the use of cheap soap chips is such a needless risk, with American Family Flakes at your command. Just read what these superb flakes do:

First, American Family Flakes' *"double suds"* float out grimiest dirt—without hard rubbing.

Second, American Family Flakes provide fastest washing with utmost safety to clothes because they depend on rich creamy suds instead of harmful chemicals or hard rubbing.

Third, American Family Flakes leave the wash fresh and clean—with colored fabrics bright—and linens and white goods *spotlessly white.*

For ninety years American Family has demonstrated that it *saves time, saves work* and, most important, SAVES CLOTHES. That is why more Chicago women use American Family than any other brand. You really can't afford to use cheap, harsh soaps that wear out clothes all too soon, and which require more soap to do the job. Try American Family Flakes your next wash-day—and note the amazing difference.

And for dishwashing, you'll find American Family Flakes unexcelled.

Trade-mark Reg. U. S. Pat. Off.

TUNE IN: "Manhattan Mother," a thrilling heart story, every day Monday through Friday, 1:00 o'clock, C.D.S.T.—WBBM, and Truman Bradley with "News on Review for the American Family" Monday through Saturday, 5:15 P.M. C.D.S.T.—WBBM.

It's Cheaper to buy Good Soap than New Clothes

American Family Flakes

Walgreen DRUG STORES

FRIDAY AND SATURDAY at Chicago, Aurora, Berwyn, Benton Harbor, Blue Island, Chicago Heights, Cicero, Des Plaines, Downers Grove, Evanston, Elmhurst, Elgin, Harvey, Highland Park, Hinsdale, Hubbard Woods, Kankakee, Lake Forest, La Grange, Oak Park, Park Ridge, Winnetka, and Wheaton Stores. *RIGHT RESERVED TO LIMIT QUANTITIES*

For brighter teeth—use two tooth brushes—one morning, the other night—both dry out, clean better, last longer.

Buy **2 Ora-San** Tooth Brushes! **2 for 75c** 39c each

First-cut, specially-treated bristles that will give you the utmost service. So firmly anchored they won't pull out! Two-tone transparent handle. Each brush equipped with sanitary bristle protector.

STERIDENT TOOTH BRUSH.......35c; 2 for 65c

SENSATIONAL VALUE! Beautiful

"Sessions" Electric Kitchen Clock

Similar clocks sell as high as $7.50 Special low price.. **1.89**

One of the greatest values we've seen in years! Precision made electric wall clock of real beauty . . . streamlined case finished in Red, Ivory or Green with chromium trim. STEAMPROOF back. Guaranteed accurate and thoroughly dependable.

Special! **DR. WEST'S TOOTH PASTE** 2 25c Tubes **26c**

SUPER SUDS 2 10c Pkgs. **14c**

ASPIRIN TABLETS Tin of 24 . . . **11c** Pure—5 grain.

FEENAMINT TABLETS 25c Size **19c**

WITCH HAZEL Pint size . . . **17c** Fine for after shaving.

GILLETTE Blue Blades Pkg. of 10 . . . **49c** Package of 5 for 25c

FREE! White Shoe Laces With 8 oz. Success **WHITE SHOE CLEANER** All for..... **21c**

10c **LUX** or **LIFEBUOY SOAP** 3 for **17c**

HOPPER'S Restorative CREAM $1.10 size . . . **63c**

Eagle Brand MILK 25c Size 2 for **35c**

MENNEN'S Shaving Cream 50c size . . . **39c**

ANTI-COLIC NIPPLES 2 for **10c**

IRONIZED Yeast Tablets $1.10 size . . . **63c**

GOLDEN GLINT SHAMPOO 25c size . . . **15c**

Imported OLIVE OIL 4 oz. size . . . **21c** Excellent to ward off sunburn.

ENOZ Moth Spray 8-Oz. Size . . . **49c** The world's best moth insurance.

H. H. Ayer Presents

The Luxuria Special

55c Beautifying Powder FREE with $1 Luxuria Cream Both for **$1**

The perfect combination for summer beauty! LUXURIA supplies needed moisture to dry, tired skin . . . cleanses, softens, conditions. BEAUTIFYING FACE POWDER clings for hours with a soft, flattering hue you'll love.

The Finest, Richest Fast-Selling Ice Cream in Chicago!

LUSCIOUS **Strawberry Ice Cream** *Carryout Container*

Pint Size . . . **21c** Quart size . . . 42c

New York and Milk Chocolate Ice Cream

Creamy, velvety smooth, a flavor most popular. Quart Brick....... **42c**

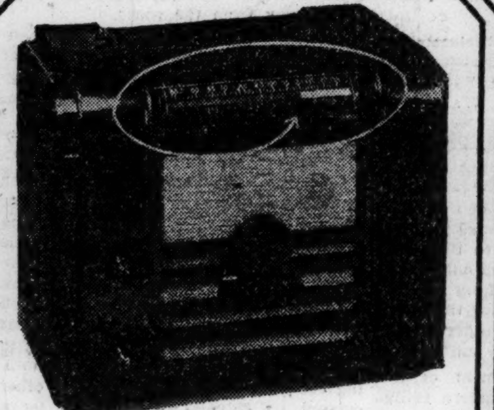

SAVE MORE THAN 21%!

13.95 AETNA RADIO

Clear view tuning—moving red ribbon finds stations quickly. **10.95**

Powerful 5-tube AC-DC set in a beautiful streamlined cabinet. Exceptionally clear, mellow tone. Gets police calls and amateurs, too.

Save 35c on This Offer!

KOTEX and QUEST

Box of 30 Kotex and 35c Quest...... **48c**

30 regular size Kotex in handy new top-opening box with certificate entitling you to 35c tin of Quest Deodorant when coupon is mailed to Kotex Company, Chicago.

YOU'RE ALWAYS WELCOME AT WALGREEN'S

Walgreen Drug Stores have EARNED your confidence

Through many years of conscientious service by skilled and carefully chosen pharmacists Walgreen Drug Stores have won the trust and friendship of every type of customer—not only in the scientific compounding of prescriptions, but in the selection of outstanding values throughout every department of our stores.

Get your **FRESH MOVIE FILMS** at Walgreen's

Expert Photo-Finishing

All services for all films, with emphasis on FINE GRAIN developing and enlargements for candid camera films. Highest type work—but no fancy prices.

Anacin TABLETS—25c Size Tin **12c**

Dr. Lyon's TOOTH POWDER—50c Size . . . **27c**

Alcohol FOR RUBBING—Pint Size **8c**

Floss-Tex TOILET TISSUE . . . . . **3 for 8c**

Hinkle LAXATIVE PILLS—Bottle of 100 . . **9c**

Freezone FOR CORNS—35c Size **18c**

Absorbine JUNIOR—1.25 Size **73c**

American FAMILY SOAP . . . . **5 for 24c**

Father's Day Gifts

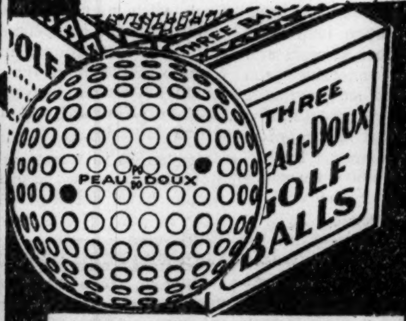

Give Dad a Dozen Po-Do Golf Balls

The 23c ball that can be driven 300 yds.

Each . . **23c** | Dozen . . **2.35**

PO-DO balls conform to championship specifications. Gives 99.1% of expensive ball distance, less than ½ the cost.

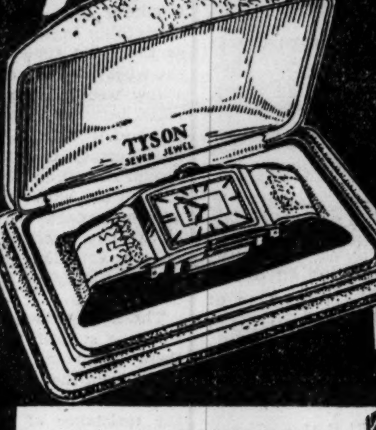

$1 Glolite Cigarette Lighter

With 25c Lektrolite Fluid FREE 1.25 value **89c**

The cigarette lighter that always works. Just remove the cap and light up.

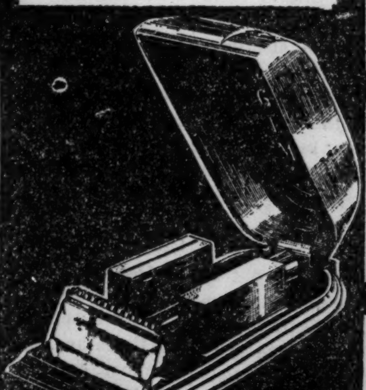

7-Jewel Wrist Watch with guaranteed movement; gold filled case; tarnishproof back. Pigskin strap. In handsome gift box. **$6**

Sport Zipper Bag

For Dad to carry his swimming, golf and sport clothes in. Washable whipcord with waterproof lining. 18-inch size. Holds enough clothes for a week-end. Only **1.59**

Sparklet Syphon

Enameled in smart color contrasts. Makes quart of sparkling soda water for 8½c! *With funnel and 6 charger bulbs........* **5.69**

All items bought at our cigar counters will be specially wrapped for Father's Day.

Schick Dry Shaver will give Dad a lifetime of comfortable shaving. AC-DC. Ends bother of blades, lather and lotions.... **$15**

Gem Safety Razor

With 5 blades and 2 additional free blades. Full refund if not entirely satisfied with free trial. Formerly 69c. New low price! **49c**

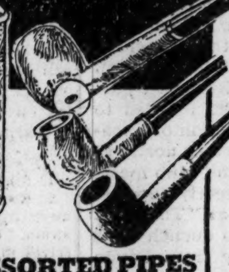

GARCIA SUBLIME Perfectos CIGARS Box of... **50 for 1.89**

EDGEWORTH SMOKING TOBACCO Lb. Tin **98c**

ASSORTED PIPES Rocky Briar, Yello Bole, Stembiter, Carburetor, Kaywoodie. *(All popular shapes and finishes.)* **50c** and up

5c CIGARS

Chicago Motor Club, Garcia Grande, Harvesters, Idolita, La Fendrich, La Palina, San Alto, Tom Moore or Ben Bey Jr.

50 for 2.15

10c CIGARS

Antonio y Cleopatra, Bering, Corina, Cuesta Rey, Dutch Masters, El Producto, La Palina, Perfecto Garcia or Tom Palmer.

50 for 3.95

Vacation Special! **Garcia Grande IDEALS** Tin of 20...... **89c**

Prince Albert Velvet or Raleigh Tobacco Lb. Tin....... **75c**

WALGREEN BLUNTS or Perfectos Cigars Box of **50 for $2**

Unguentine for Sunburn 50c Size **43c**

DOAN'S PILLS 75c size . . **43c**

Perfection **CLEANSING TISSUES** Box of 200 . . . . **9c** For removing cold cream

FREE! 25c Size FITCH SHAMPOO with 60c size **Italian Balm** 85c Value. **47c**

JAD SALTS (6 Oz. Condensed) 60c size . . **37c**

Lemon Castile SHAMPOO 6 oz. size . . . . **29c** Lathers instantly

ALKA SELTZER 60c Size **49c**

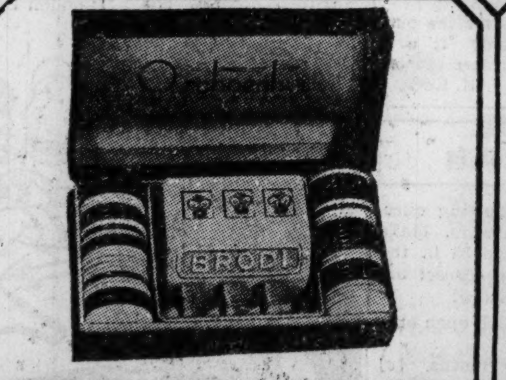

BRODI—A GRAND GIFT FOR DAD!

Brodi Game and 50 Chips for Only...... **1.50**

Dad will get a thrill out of playing BRODI, for it rivals the sportiest games at Monte Carlo for suspense, fun and excitement! A game he can play with the family—or the boys on a night off.

Pocket Brodi in Leatherette Case, $1

75c Size **LISTERINE Antiseptic** *for dandruff* **59c**

Introducing the Amazing New **LISTERINE Tooth Paste** 2 25c Tubes **26c**

MODESS

Box of 12 . . . **20c** 2 for 39c

Box of 36 . . . **54c** 2 for 1.05

RELIEF FOR SUN BURN!

PERFECTION SUNBURN LOTION soothes, cools and relieves sun burn, wind burn almost instantly. Eases that tight, drawn feeling at once. 4-oz. bottle only **49c**

What relieves acid indigestion fast? **ALKADENE!**

Pleasant-tasting antacid

Quickly neutralizes temporary excess acid, settles your stomach, clears up headaches, hastens digestion of starches. 4-oz. size with trial size attached. **63c**

FREE! *25c Value* **DRESSING COMB** With 50c *VALENTINE* **Hair Tone**

The fragrant hair gloss that keeps unruly hair in check. 75c Value... **50c**

Keep Skin Smooth, Young-Looking!

PERFECTION Air-Flow Cream penetrates deeply, cleanses thoroughly. Floats out dirt and make-up; helps pores to breathe! Gives your skin a velvety smoothness. 4 oz. jar.... **33c**

Good News for Electric Razor Owners

LOCKHEED Pre-Shave Lotion properly prepares the beard for any type electric razor. Makes each hair stand right out so the blades can clip closely, comfortably. 6 oz. **50c**

Certified Milk of Magnesia TOOTH PASTE 2 Tubes for **29c** Counteracts mouth acidity

25c AERO White Shoe Cleaner *Will Not Rub Off!* 7½ oz. . **19c** 3 oz. size 10c

PABST BEER *12-oz. size,* CANS OR STEINIES **2 for 25c** *(Plus deposit on steinies)*

Chicago Daily Tribune
THE WORLD'S GREATEST NEWSPAPER
FOUNDED JUNE 10, 1847

ENTERED AS SECOND CLASS MATTER MAY 14, 1903, AT THE POSTOFFICE AT CHICAGO, ILL., UNDER ACT OF MARCH 3, 1879.

All unsolicited articles, manuscripts, letters and pictures sent to The Tribune are sent at the owner's risk, and The Tribune company expressly repudiates any liability or responsibility for their safe custody or return.

FRIDAY, JUNE 17, 1938.

THE TRIBUNE OFFICES.
CHICAGO—TRIBUNE SQUARE.
TOKIO—IMPERIAL HOTEL.
LONDON—135 FLEET STREET.
PARIS—21 RUE DE BERRI.
BERLIN—HOTEL ESPLANADE.
MEXICO CITY—QUETZALCOATL PALACE.
PANAMA CITY—HOTEL CENTRAL.
RIGA—STETINES IELA 2.
MILWAUKEE—TITLE GUARANTY BUILDING.
NEW YORK—220 EAST 42D STREET.
DETROIT—5-265 GENERAL MOTORS BUILDING.
WASHINGTON—815 ALBEE BUILDING.
LOS ANGELES—SPRING AND FIRST STREET.
SPECIAL REPRESENTATION.
SAN FRANCISCO—820 KOHL BUILDING.

THE TRIBUNE'S PLATFORM FOR ILLINOIS AND CHICAGO

1. *End the Parole Business.*
2. *Build Deathproof Highways.*
3. *Make Chicago the First City in the World.*
4. *Faster Suburban Service.*
5. *Up to Date Local Transportation.*
6. *A Lake Front Airport.*
7. *A Motor Ferry to Michigan.*
8. *Cut Taxes in Half.*

A CLOAK FOR FAILURE.

The speech of Representative Bruce Barton of New York on the proposal, subsequently adopted, to give the President $400,000 to investigate monopolies was impressive. The facts which the inquiry might reveal, as Mr. Barton said, are already in possession of the Federal Trade commission, the Securities and Exchange commission, and other organs of the government. The real purpose of the appropriation is to provide another opportunity to pillory the business men of the country, to summon their leaders to the witness stand, harry them with leading questions and give them no adequate opportunity to reply to false insinuations.

As Mr. Barton also said, the witnesses have become used to this kind of treatment and have learned to stand it. He feared the effect not on them but on the country as a whole. The kind of show which is contemplated can only serve to create greater fear of the government than already exists in the business community. That, in turn, can only result in the destruction of more jobs and the deepening of the depression.

Mr. Barton is right; and he might have gone a step further and shown that the proposal is itself an evidence of the intellectual bankruptcy of the men now in power in Washington. They created the depression in which the country now finds itself. All their efforts to cure it have failed for the reason that the laws and policies which produced the crash of 1937-'38 have not been repealed.

As statesmen the men in power have exactly nothing to offer. Unemployment is increasing and they do nothing to check it. The railroad situation becomes so acute that for a moment they promise to hold congress for a few days to enact remedial legislation, but their resolution evaporates almost as soon as it is formed; the truth is they have no program. The depression has them licked. All the schemes which they told the country cured the last depression and would prevent any repetition of it are operative and still the depression continues its downward course.

As statesmen they have nothing to offer; as politicians they have two policies. One of them is to spend borrowed money as it was never spent before. That will help in the elections, or so it is believed, and if the country is reduced to bankruptcy in the process, that will be just too bad. In the last five years the pump has been primed over and over again in just this way, with nothing better than a depression to show for the billions already squandered, but that lesson is conveniently forgotten.

The other policy is represented in the bill to investigate monopolies. The purpose is not to find out anything about the prevalence or absence of monopoly in this country or its effects on the economic life of the nation. The purpose is to turn resentment away from the false prophets and false promisers in high office and place the blame for the depression upon business. The hope is that by such propagandist drives as this the American people will be befuddled into the belief that this is not the Roosevelt depression. The expectation is that in the uproar of a venomous investigation the people will overlook the intellectual bankruptcy of their elected officials. The aim is to keep alive the myth that the men now in power alone know the secret of how to deal with depressions and to keep the myth alive in the face of the fact that these men have failed.

THE PAY ROLL AND THE DEATH ROLL.

The driver's license bills, one in each house of the legislature with a patronage seeking political faction behind each, seem about to butt their heads against each other again and get nowhere. As in the regular session of the legislature, there is no disagreement except over the patronage which will be derived from the administration of the law.

The merit of the driver's license law is conceded. It is believed, with good reason, that there would be fewer deaths and injuries if the drivers were licensed and that it would be easier to control the persons who prove themselves unfit, irresponsible, and indifferent. It would be easy to get the law if there weren't a nickel's worth of political advantage to be obtained under it.

The two Democratic political factions will not yield and cannot compromise. One faction controls one branch of the legislature and the other the other branch. They are so intent on getting the political profit out of the act that they will not yield. The improvement in trafic conditions, with the probable saving of life and limb, sinks out of consideration while the fight for the jobs continues to tie the special session up just as it did when the legislature had the matter up in regular session.

The question is not one of public security and reduction of the trafic death roll, but whether the pay roll shall be in the state department of public works, headed by F. Lynden Smith, Horner's campaign manager, or in the hands of Secretary of State Edward J. Hughes of the Nash faction. It's the pay roll and not the death roll that is governing the legislative course on the driver's license bills.

NO CONSTITUTIONAL CONVENTION.

A vote in the Illinois legislature on the resolution for the calling of a constitutional convention was stopped because adverse, and the resolution was withdrawn for future consideration. The feeling in the assembly is apparently what it should be—against the proposal to rewrite the constitution of the state.

Illinois has a good constitution, which during the trying times of recent years has proved its soundness. The only motive back of the proposal for a constitutional convention is to be found in the ambitions of radical doctrinaires and adventurers, impatient because they cannot make an experimental station in the political and social affairs of Illinois. The constitution has proved to be the protection which a democratic state needs when restless minds are seeking to change fundamental principles because they think that they could gain advantages if they were free to try other forms of government and take short cuts in their reformist activities.

They might desire to cut constitutional openings through which they could drive a Fascist or communist reorganization. Unless they seek some such revolutionary changes, they would have no interest in alterations for which the method of amending the constitution offers the opportunity. The Illinois constitution is not an inflexible, ironclad document. Over a period of years it will receive any amendments upon which the people of Illinois are agreed as wise to have.

Good constitutions are not the contriving of people under the excitement of particular ideas or the stress of particular times. If they are to be changed every time a minority gets into a hot ferment, they would be worth nothing as bodies of organic law. The Illinois constitution protects the citizens from the excesses of excited reformers and intemperate doctrinaires. It is a good rock to stand on. The calling of a constitutional convention would be a jump from a sound foundation into the thin air. It would be one of the worst things the legislature could do.

HARRY HOPKINS—CLOTHIER.

Sydney Hillman, president of the Amalgamated Clothing Workers' union, has been to Washington and sold a bill of goods—literally. He took an order for 10 million dollars' worth of coats, vests, and pants from Harry Hopkins, WPA administrator. Hillman wanted the order to give jobs to unemployed union members and Hopkins was persuaded that he wanted the suits to distribute to the unemployed.

No one but a ranking CIO official could have gotten away with it. But Hillman is the Number 2 man in CIO, and independently influential at the White House. The achievement is bound to arouse other union officers to activity. David Dubinsky, who was Number 3 man in CIO, and president of the Ladies' Garment Workers' union will no doubt be in Washington soon, if he is not there already with his line of cloaks, suits, and dresses. His claim is certainly as strong as Hillman's. One who makes dresses is as deserving of consideration as one who makes trousers. And as for the customers, there is no question at all about it. Any woman knows that it is as important for her to be well dressed as her husband.

Hillman and Dubinsky must take a back seat when the claims of the children on relief are advanced. The whole wearing apparel industry can go to town now that the precedent has been set. Shoemakers, milliners, corset and underwear makers could all stand more employment, and the unemployed could use more of these commodities.

Why limit it to the garment industries? They have actually suffered less in the depression than other industries. The government finds employment in the clothing trades is off only 15 per cent from a year ago. Automobile employment is off nearly 50 per cent from a year ago. And many an unemployed man hasn't had a new car in ten years. If the Number 2 man can sell pants to Hopkins, isn't it logical that the Number 1 CIO man backing up Martin of the Automobile Workers' union can sell Hopkins a few hundred thousand cars?

Many a self-supporting man during these trying times has had to get along with less than his neighbor on relief has had. What will be the effect when the one who cannot afford a new suit this year sees his idle neighbor dressed up in the Hillman-Hopkins garments? The government seems determined to make the relief rolls more attractive than ever. Maybe this is what Prof. Rogers of the Massachusetts Institute of Technology had in mind when he said to the graduating class on Monday, "Your most secure and profitable career in the future will be on the public pay roll, supported by the rest of the population. It is only another kind of a dole, but you won't mind that."

Editorial of the Day

THE WILD EAST.

[Boston Evening Transcript.]

Wolves have been banished from the forests of New England, but the twentieth century has given them successors equally savage. Such is the tale which comes from North Andover. We read that between there and Newburyport wild dogs are ranging through the woods, emerging to destroy domestic animals. It is said to be unsafe for unarmed persons to venture into certain areas. There is the story of the hunter who shot two of the dogs and then was compelled to fight off others by using his gun as a club. No wolves in the days of the settlers were as savage as these wild dogs of North Andover, if the accounts of their doings are to be accepted at face value.

One of the explanations is that police dogs, animals unknown to New England until comparatively recent times, have gone native. They have abandoned civilization. One time pets have become ferocious enemies of human kind. Their depredations have made it necessary to form hunting parties bent on their destruction. It is not the first experience of this sort. There have been reports of similar occurrences elsewhere. It is an illustration of the atavistic tendencies that may lie dormant in man's faithful friend. Even my lady's poodle may not be immune, although he probably will not take to the woods.

Sir Arthur Conan Doyle wrote of the Hound of the Baskervilles. What other writer will find material for fiction in the news from Massachusetts woodlands? Wild dogs of the Chochechiwick might serve as a suitable title, the Indian name of that stream linking the thrilling tale of the creatures gone wolflike in the twentieth century to the days of the eighteenth when wolves in their native state roamed the countryside.

A LINE O' TYPE OR TWO

How to the Line, let the quips fall where they may. Reg. U.S. Pat. Office

Weaver Wife.

Some men object to having their wives even pick out their ties, but Jimmy Cagney's wife weaves his for him, and the material for his suits as well. When he came in yesterday on his way west to start work on "Angels with Dirty Faces" he was wearing a gray homespun suit woven by the little woman. A tie, too. Mrs. Cagney was with him, petite, brown haired, in a dark outfit and a sailor hat. She weaves all his suits and ties.

Cagney was still chuckling over an incident that occurred just before the new Twentieth Century streamliner pulled out of the Grand Central station. There was considerable hoopla, with a band and a cordon of police to keep anybody off the train not scheduled to make the trip, but when Cagney and his party were seated in a drawing room for the broadcasting ceremonies an undersized little Jewish lad suddenly appeared and asked for an autograph. "How did you get in here?" Cagney asked, and officials started to throw him out. "As long as he managed to make it, let him have his autographs," said Cagney. He signed three pictures and handed them to the intruder. "Now to get out," said the boy, eyebrows and hands raised eloquently.

Exasperated Lullaby.

Go to sleep, my little pickaninny;
Midnight's struck, yo' puttered round all day.
Cain't wait fo' de San'man, he don't come no mo,'
He's wukking fo' de WPA.

K. M. S.

Incidental Info.

Christopher Morley and Buckminster Fuller arrived on the new streamlined Broadway yesterday, Morley to autograph copies of his latest book, *Morley's Magnum;* Bucky Fuller full of exciting new ideas. His book, *Nine Chains to the Moon,* is to be published next month. "An adventure story of thought," it's called. It was Fuller who invented the Dymaxion car shown at A Century of Progress and the Dymaxion house.

• • •

Gail Page, in town for a holiday after making her third picture in Hollywood, took her husband, Frederick Tritschler, to see a trailer of "Crime School" yesterday before seeing the movie that opens today at the Chicago, to accustom him to seeing her in the movies by easy stages.

• • •

Francis Beidler II. recently gave the library of Lake Forest college, of which he is a trustee, the first issue of the first edition of the Book of David from the King James Bible printed in 1611.

• • •

Hundreds of "first day covers" came in the mail on the two new streamlined trains yesterday. One man addressed six to himself at the Blackstone, in the hope that the envelopes with their special cancellation marks will be of value some day.

• • •

Concert pianists never wear rings or wrist watches. The only exception is Rachmaninoff, who wears a wedding ring, according to Pianist Serge Tarnowsky. He has worn his so long he cannot get it off, and will not have it cut off because it might cause a muscular change that would affect his playing.

• • •

The first money John Barrymore earned was for some drawings for a Sunday supplement. They were of a type that, were they presented today, would be called surrealistic.

Hobo De Luxe.

A lengthy freight train steamed in from the south on the Illinois Central (one would almost think that business is good again!). The train was infested with hobos. Some were clinging to the rods; others were perched on the top. One of them riding on the roof attracted my attention particularly. He had with him his traveling bag.

Carl V. Stratton.

To Be in a Permanent State of Christian, Grace.

G. H. Bishop of 133 East avenue announced the engagement of his daughter, Grace, to Dan Christian of 423 East Wisconsin.

—*Oak Park Oak Leaves (relayed by H. M. Ollman).*

Thanks for the Memory.

So you would have the city fathers remove the name of Evanston avenue from the façade of the building at Broadway and Ainslie? Well, I, too, have seen it, and each time it recalls the Evanston avenue of dirt road paralleling the street car rails, the open stretches of birch woods, broken by an occasional store or residence. And I remember the long, yellow Evanston street cars (the first double trucks in Chicago) that took one way out to the end of Central street, Evanston. Then there was Albert Fuchs' greenhouse at the corner of Sheridan road, later replaced by the Chateau apartments, and near by beautiful Bismarck garden, where one dined and wined and listened to great music by bands under the direction of Creatore, Kryl, Conway, and others. Farther north, at Devon avenue, the old Edgewater Golf club maintained its course of nine holes. Directly opposite was the old half-way house known as "The First and the Last" (first and last place to quench one's thirst, for the north shore was dry from Devon avenue to Highwood).

So you would efface the old name from the street? No, June, leave it. It is a ghost of yesteryear that only a few can recognize. A. B.

SONNET.

Too long I've worked in massive city towers,
Breathed factory smoke and walked upon concrete,
Lived artificially and found complete
The atmosphere of energy and power.
I am ill with longing for one tranquil hour
Alone with the good earth, my stone-bruised feet
To tread green hills and oh! to smell the sweet
And natural fragrance of a wild flower!

I would a kinship with the waving grass,
A mutual acquaintance with kind skies.
I have great need to see and realize
Life's fundamental beauty ere I pass . . .
Divorced completely from the world of men
To understand, and worship God again.

Lorraine Elise Nelson.

Writer Lewis Herman, just back from Europe, went to Dublin for but one purpose. To walk in the footsteps of Leopold Bloom, the character created by James Joyce in *Ulysses.* Herman told his friend William Targ that he had discovered that Joyce had used a 1904 Dublin directory in writing his book, for what he described as 6 Eccles street as the boarding house is merely a one-story grocery store. The final tribute to an author, taking a long journey to walk in the physical footsteps of a fiction character.

JUNE PROVINES.

How to Keep Well By Dr. Irving S. Cutter

HEALTH IS WEALTH

To the limit of space questions pertaining to hygiene and prevention of disease will be answered in this column. Personal replies will be made to inquiries, under proper limitations, when return stamped envelope is inclosed. Dr. Cutter will not make diagnoses or prescribe for individual diseases.

[Copyright: 1938: By The Chicago Tribune-N. Y. News Syndicate, Inc.]

DIET IN SKIN MALADIES.

It has been said the skin specialist who is able to solve most of the problems presented to him is the one who knows the most about diet. Inasmuch as the products of digestion enter the blood via the alimentary tract, there is every reason to urge a more intensive study of the response of the covering of the body to the numerous elements of nutrition. The answer may not be as simple as merely cautioning the patient against eating lobster or strawberries. In fact, single items, if offenders, are usually avoided by the individual himself as the result of experience. Sometimes with infants one food annoyer may be detected as, for example, wheat. It is the hidden toxin that must be sought out, identified, and eliminated.

Physicians have long since ceased to regard eczema as a skin malady. It is now looked upon as something which comes from within—an irritant peculiar to the individual. Inasmuch as the epidermis is fed by the circulation, it is easy to understand how it may exhibit resentment—with an eruption—should the blood supply be unsuitable.

Recent reports indicate that the mineral balance of the system plays an important rôle in eczema. For example, the use of liberal quantities of common salt [sodium chloride] will aggravate the lesions. Not only will the itching become more bothersome, but in some instances almost intolerable. This has been shown to be due to the sodium and not the chloride fraction of the substance. Cutting down on this condiment may bring about marked amelioration. Again, potassium and calcium are antagonistic. If there is more potassium and less calcium in the food the blemishes tend to multiply. Reverse this ratio—more calcium and less potassium—and they improve.

The amount of water in the tissues also must receive consideration. It has been found that the person with eczema holds more fluid in the skin than under normal conditions. Here, too, using less salt and more protein will withdraw water. This explains the satisfactory progress of those to whom calcium lactate, ammonium chloride, and magnesium chloride are administered. It goes without saying that none of these chemicals can be relied on to produce the desired effect if liquids are taken to excess. Satisfy thirst, but no more.

The effectiveness of this program will be enhanced substantially if fats and carbohydrates are employed sparingly and emphasis is placed upon lean meat once daily, liver three times a week, and an abundance of green vegetables and fruits. Milk may be used as a valuable source of both calcium and protein.

Every one is agreed that in the presence of hives the meals must be investigated, and here the food diary furnishes a simple plan of spotting the culprit. Everything ingested is recorded, as well as the exact time of the appearance of the wheals. More often than not, within a few weeks, some relationship will be noted between a particular dish and the onset of trouble. In severe cases it may be necessary to place the patient upon a semi-starvation diet, wherein milk constitutes the entire menu. Other articles are then added one at a time, possibly at two day intervals, until the flowering of the eruption points to the guilty edible.

Those of us who "boil" frequently, who are subject to repeated attacks of these disturbing infections, may learn much from the susceptibility of diabetics to these lesions. With these sufferers the resistance of the skin to infection is reduced. There is more sugar in the blood than normal, and a higher concentration in the cuticle. Patients whose meals are composed largely of starches and sugars need not wonder should they become afflicted with the illness of Job. We cannot escape the fact that overindulgence in carbohydrates predisposes to one crop after another. The answer is to omit sugar entirely from breakfast dishes, tea, and coffee, and to avoid starchy foods.

Of course, vitamins play a significant part, but these elements can be supplied through the generous use of fruits and vegetables.

STIES AND FRECKLES.

M. S. writes:

1. What causes a sty?
2. How can one prevent them and how can they be treated?
3. Is there any way of removing freckles on the face safely without the use of harmful drugs?

REPLY.

1. Sties are caused by infection.
2. Keep hands and soiled handkerchiefs away from the eyes and avoid dust and eyestrain. Usually sties will disappear of themselves in time, but their removal by an eye specialist is the method of choice.
3. A delicate skin will freckle or burn easily when exposed to the sun. If the effect is even and smooth there will be no freckles. It is when the pigment is deposited in small patches that the brownish spots appear. There is no safe method for their removal other than avoiding sunlight. After a time they will fade.

SUBJECT OR THYROID.

Mrs. H. G. writes: When I am reading a newspaper my heart pounds so that it shakes the paper with every beat. Does this indicate heart trouble?

REPLY.

A great many people are afflicted in like manner. News from Washington is sometimes most disconcerting. If the symptom persists, however, regardless of the subject matter, it may be that you have an overactive thyroid. This gland as well as the blood pressure should be investigated. The phenomenon is similar to that observed when one crosses the legs. The foot that is elevated may move slightly with each beat of the heart. This is because the main artery of the upper leg is compressed beneath the knee, and does not indicate heart disease. Pain in the region of the heart always calls for examination, although it may have no great significance.

WALKS MAY HELP.

Mrs. P. S. writes: What can I do to increase my blood pressure? My physicians tell me that my circulation is inadequate because the force within the arteries is too low.

REPLY.

Make certain that your blood itself is normal and that your organs are functioning at par. You may then increase the amount of exercise and your daily food consumption. You should secure ten hours of rest in bed each day. Sometimes an infection lies at the bottom of the difficulty. Long walks out of doors are helpful.

LONG DISTANCE CASTING

VOICE OF THE PEOPLE

Writers should confine themselves to 200 or 300 words. Give full names and addresses. No manuscripts can be returned. Address Voice of the People, The Tribune.

HEAVEN AND HELL: A CONTRAST.

Philadelphia, June 12.—Your correspondents, F. H. and Catherine Waugh McCulloch, tourists in Russia, might have gone to a dictionary, copied a list of words and decided they had a mental picture of Russia. That country may be a heaven for them, but I ask them: Did you go to Sweden, to Denmark, aye, to Finland also? If so, let me entreat you to recall just one moment in either of these three countries, and contrast that mental picture with the sight of the dilapidated "best" hotel in Leningrad. Look, with your mind's eye, at the emaciated and ragged people on the streets of old St. Petersburg, and with a Dantesque spirit behold the difference illustrated between a heaven [Sweden, Denmark, or Finland] and a purgatory and a hell [Russia].

Conditions in Russia are absolutely deplorable. I was there last year. The people have nothing! The "leaders" gloat in power! J. LEO J. WASHILA.

WAR MATERIAL: JAPAN AND CHINA.

Chicago, June 13.—Your headline on THE SUNDAY TRIBUNE which ran something like this: "Halt Sales of Planes to Japan," was not substantiated by the published story which was to the effect that the state department had only "discouraged" such sales by asking the airplane manufacturers to choose their customers with more care. In other words, the headline was deliberately misleading.

Furthermore, your treatment of the armament sales to the far eastern belligerents was a deliberate suppression of facts. To conceal half the truth is to conceal the whole. Airplane or armament sales for the month of May do not tell the whole story, which, according to state department figures, is as follows:

In 1936 China purchased $7,943,173.15 from the United States in war materials; Japan $1,179,418.40. December, 1937, to April, 1938: China, $5,296,444 from the United States in armaments; Japan, $4,756,483. YAP THE JAP.

IS SPIRIT OF FAIR PLAY LOST?

Henry, Ill., June 14.—Where is the spirit of "fair play" taught us from childhood? Can the conscience of the present Utopia reconcile itself to this spirit, when every congressman who dared say anything but "Yes, yes" is singled out in every state primary for political extinction? Is it not hypocrisy to rant and rail about the abuse of the sanctity of our legislative halls by lobbying groups, when the "hands off" spirit of "fair play" in the state primary is violated by every known pressure? Have our national standards fallen? Is this a democracy? C. V. C.

FLAGS ON A NEWSSTAND.

Chicago, June 14.—I buy my daily TRIBUNE from our old time newsboy friend, Frank Conte, at Van Buren street and Racine avenue, where he has conducted a newsstand since Washington's birthday, 1905, over a period of thirty-three years. I was much pleased today to see two United States flags decorating his stand. More power to Frank Conte and all such loyal American citizens.

FRANK S. GARRARD.

TO ERADICATE RAGWEED.

Chicago, June 13.—There are many people here in Chicago suffering with hay fever, and the chief cause is the giant ragweed.

Why not organize a club for the purpose of eradicating ragweed? It is a job that only a large newspaper can organize. H. KOPP.

A BEAUTIFUL SUNSET.

Chicago, June 11.—I was surprised to read Observer's letter in today's paper for this reason:

My husband and I were driving northwest on Milwaukee avenue Monday night at about 8:40. Upon reaching the widened stretch of the road north of Foster avenue we also were able to get a good view of the sky.

Our impression was not that of riding into a desert, but of riding down hill toward a beautiful cove in the ocean with a rocky shore. The blue sky looked exactly like very calm water and the dark clouds were rocks in the water. The golden color above was the sky at sunset.

This scene was so realistic that it seemed we should see a lighthouse or some kind of warning signal to keep boats away from the rocks.

We have always been admirers of beautiful sunsets, and we have seen many of them, but we never expect to see anything quite so lovely or thrilling again.

EDITH E. WEYN.

DICTATORS HERE AT HOME.

Chicago, June 13.—It seems all we can do here is sit back and criticize dictator nations in Europe, while we are having nothing but chaos here. If we were the model nation that we think we are we would not tolerate the injustices that are practiced upon the people here. We scoff at the dictator nations, and yet what have we here? Hundreds of dictators in the form of union agents [who are nothing but gangsters], politicians, and other corrupt individuals who will not let a man earn an honest living. If we can consistently close our eyes to the terrorism we experience here daily and still criticize other nations [regardless of what conditions exist there] the writer thinks we should all have our brains examined because there is certainly something missing somewhere. ASHAMED.

A LEADER FOR THE NEGROES.

Chicago, June 14.—I often hear the question about our Negro race, "Why don't our leaders do this or that?"

The Negro likes to march, but he doesn't like to walk six or eight abreast presenting a solid front. He likes to march single file and each one wants to be in the lead. I contend that we have men and women of our race capable of leadership. Let us select the most sincere, unselfish one, who has at heart the interest of the race, not seeking homage for himself alone. Let us find such a man or women and follow him or her, as the case may be. MRS. C. R. LEWIS.

FOR STREET CAR WIPERS.

Chicago, June 10.—Why is it the street cars do not have wind shield wipers? The motorists must have their cars tested every few months.

I rode on an Irving Park street car today and every few blocks during the rainstorm the motorman had to stop the car and wipe the window so he could see. Now isn't that something nice for a city that is supposed to be tops in everything! That sure is a laugh.

Here's to street car wipers for the antiquated old cars we have to ride on in this fair city. VERN CONKONDALE.

LIKES SCIENCE ARTICLES.

Chicago, June 14.—I like to keep up with some of the scientific advancements. Articles such as those in your Graphic section every Sunday by Dr. Michael Ference are indeed interesting, and they seem to be authentic. Many of the technical articles that appear in various newspapers can be readily classified as "bunk" by a person with any knowledge whatsoever of the subject.

I have enjoyed his articles and I hope that you will continue to publish them.

L. E. DIAMOND,
Vice President, James H. Rhodes & Co.

FRIEND OF THE PEOPLE

Letters to this department must be signed with names and addresses of writers.

FARM MORTGAGE.

Chicago, June 4.—[Legal Friend of the People.]—An investment was made with a real estate firm of this city who deal in farm loans, for a mortgage on a farm in Oklahoma. The total amount was $5,000 divided up into $1,000 parcels, five different parties each investing $1,000 to negotiate the loan. My mother is one of the participants, receiving only a principal note for the sum of $1,000 with due date thereon, and legal description of the farm. There is quite a bit of back interest due and the mortgage itself was due in March, 1933. No agreement of extension was given by my mother and nothing was done by the firm other than to inform us from time to time that the crops failed or a duststorm wiped out the crops. About two and a half years ago the owner of the farm died and the estate is in probate.

1. Shouldn't the mortgage holders be given preference in settlement of bills?
2. What steps should we take to get the principal and the back interest?
3. Shouldn't this firm have started foreclosure proceedings long before this to protect its clients?
4. Is it customary to turn in the principal note or papers to start foreclosure proceedings?
5. Can they be started without these papers?
6. I do not like to relinquish this principal note, as it is all I have, unless I know this is the proper procedure.
7. Can we foreclose on the firm that sold the mortgage?
8. Is there any place in the city where free legal advice can be given? M. C.

1. The mortgage holders can file claims in probate proceedings and such claims would be paid ahead of the beneficiaries of the estate. The mortgage holders have the alternative remedy of foreclosure.
2. If you wish to force matters in this way, you should employ an attorney.
3. The mere fact that they sold you the mortgage does not place them under a legal obligation to follow you up.
4. Yes.
5. Yes, if adequate copies are supplied.
6. If you do not trust the parties with whom you are dealing, you might check up with them as to whether photostatic copies would not suffice.
7. No.
8. See foregoing answers.

TRIBUNE LAW DEPARTMENT.

Test Your Facts

Below each of the following questions are listed three answers. Make your choice, turn to page 35 in the Want Ad section for the correct answers, and mark your score:

1. How are flowers which open only at night pollinated?
[a] By bees. [b] By moths. [c] By owls.
2. Who was the author of "Goodbye, Mr. Chips?"
[a] James Hilton. [b] George Barr McCutcheon. [c] S. S. Van Dine.
3. Into what body of water does the Danube river empty?
[a] Black sea. [b] Mediterranean sea. [c] Bay of Biscay.
4. What city in Scotland has the largest population?
[a] Aberdeen. [b] Glasgow. [c] Edinburgh.

MR. CHAMBERLAIN STILL HAS A FEW FRIENDS LEFT

[London Daily Herald]

MARSHALL FIELD & COMPANY

Want a Perfect Vacation?

Let Field's Serve Your 4 Needs

Where to Go . . . our Travel Service fairly bristles with alluring itineraries. ***How to Go*** . . . we'll plan for you so that getting there will be sheer pleasure rather than dull routine. ***What to Wear*** . . . we pride ourselves on the authenticity of Field-selected clothes for different types of vacations. ***What to Take*** . . . we'll help you choose those big and little essentials and frivolities that will make your vacation superlative!

PLAY'S the THING!

in these vacation shoes

Three shoes with but a single thought . . . to "step-up" your Summer holiday with fun. Silly little heel-less scuffs for relaxing in the sun. Cord ties for beach play. Leather sandals for your sports dresses. You'll find any number of just such smart styles in our collections of shoes planned for your Summer play.

Sun Scuff. Market print duckskin with radish trim. Also comes in black and pimento. $1.95

Leather Sandals. Brown or blue with white, brown and beige or red and blue. $4.95

Cord Ties. Multi-color weave in rayon and cotton with composition cork soles. $2.65

Play Shoes
Fifth Floor, Middle, Wabash

BLACK–iced with White

Kay Dunhill frocks to keep you air-cooled $6.50

Discovery in smart summer comfort if you work down town, ride trains or shop on days when the thermometer soars. Black and white—unsurpassable combination for chic, good grooming, poise! Interpreted in a cool spun rayon and spun silk fabric that looks somewhat like linen and has that high fashion dull finish. Three of the styles also come in white, aqua and dusty pink; the fourth—in beguiling polka dots! All in sizes 12 to 20.

If more convenient for you, call State 1000 and order by number from our Personal Shopping Service

House and Town Frocks
Fifth Floor, South, State
Also Evanston, Oak Park

So flattering to your figure!

COOL

Bien Jolies

for the larger woman!

How to be cool yet contoured? Summer Bien Jolies are the answer! Dainty, airy fabrics cleverly manipulated and combined with firmly persuasive elastic achieve figure beauty for you . . . with no loss of comfort!

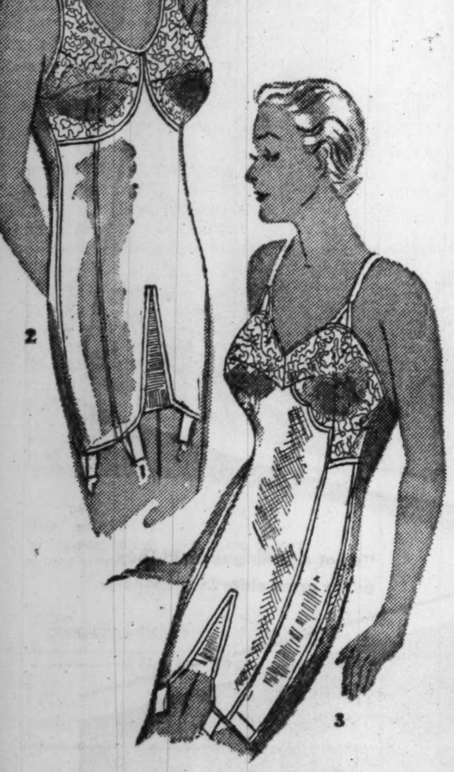

1. For the tall, large woman: preshrunk three-ply, stretch-proof net and imported French elastic that molds and holds. Extremely light in weight. *Only at Field's.* $17.50. The same model of three-ply voile for the average full figure. Center front talon. $13.50 *Both only at Field's.*

2. For the average figure with large bust; built-up shoulder all-in-one which firmly molds a full shoulder and bust, flattens the abdomen. $7.50.

3. For the tall, average figure: a clever long line four-ply rayon-and-cotton net combined with lastex, with the new round bust contour of attractive Alencon pattern lace. $12.50. Same style for the average figure, $10.50

Foundations
Fifth Floor, South, Wabash

Cracker-Sak. Cotton with a burlap finish. Black, brown, navy, white, string, toast, maize. Sizes 21½ to 23.

Bak-U-Lin. Hand-ironed, smoothly starched Irish linen. Black, brown, navy, white, string, dubonnet, copenhagen, pink, maize. 21½ to 23.

Specially priced $3.95

BIG, COOL CARTWHEELS

take to the trend for homespun finish

Just now, when you need big-brimmed hats, we bring you these charmers at very little cost. They shade you from the sun. They look cool, feel cool. They come in weaves with a homespun finish that marks them as very new. They come in perfect Summer colors. *What* values . . . for such a modest price!

Fifth Floor, Middle, State
Also Evanston and Oak Park

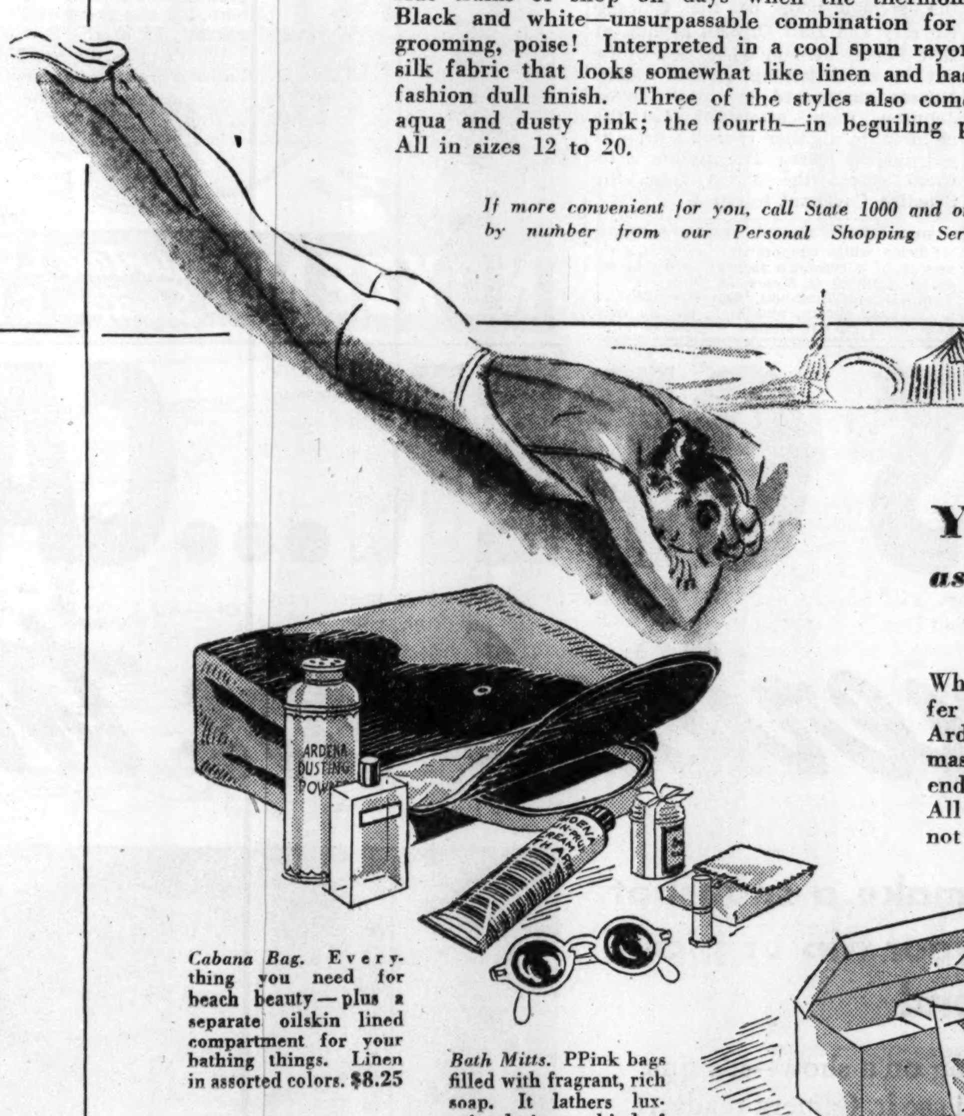

Your Place in the SUN

as you like it—with Elizabeth Arden Vacation Aids

Whether you want a new "Sun-Fair" complexion or prefer to toast to a good old-fashioned brown, Elizabeth Arden has your answer. Whether you seek a waterproof mascara for swimming or a delectable gift for your weekend hostess, you'll find Elizabeth Arden has those, too. All little luxuries that make vacation fun they need not be expensive!

First Floor, North, State
Sketched items, also Evanston and Oak Park

Cabana Bag. Everything you need for beach beauty—plus a separate oilskin lined compartment for your bathing things. Linen in assorted colors. $8.25

Bath Mitts. PPink bags filled with fragrant, rich soap. It lathers luxuriously in any kind of water. May be used many times. Boxes at 75c, $2, $3.50

Ardena Velva Liquid. Body rub of delicate oils that are quickly absorbed. Cooling, refreshing . . . and equally grand as a lotion for hands. $1, $1.50

Sun Tan Oil. Complexion protection in a Field-glass case with a waterproof covered container. Generous size bottle with shaker top, screw cap. $3.50

Other Arden Aids to Beauty:

Beach Kits.......$5, $6.50
Sun-pruf Cream.........$1
Sun Tan Oil....75c, $1.25
Protecta Cream Lotion...$2
Ardena Stimulash.......$2
Stage and Screen Waterproof Mascara.........$1
Velva Bath in tube...$1.50
Sun-Fair Harmony Make-up Box.........$5
Traveling Beauty Box $16.50, $27.50, $32.50

Right when they're needed—a fine group of

Boys' Wash Suits

Specially priced **$1.65**

How a small boy hates to be hot in his clothes! Now that Summer's really here, we've planned some excellent values in wash suits.
Here's what you'll find in this big group:
Variety of styles—plain sport suits; trimmed and two color models.
Variety of fabrics—fine piques, broadcloths, poplins.
Exceptionally good tailoring. Outstanding value. Sizes 4 to 10.

Boys' Section
Fourth Floor, South, State
Also Evanston, Oak Park

Vacation special!

Our Famous Reefer Dress

in pin-checked rayon sheer

$15

One of the greatest successes of the Summer! Adapted from Molyneux. Practically perfect, from every point of view. The reefer jacket (note the new length) makes it young and smart and perfect for Summer travel. The short-sleeved dress underneath has a tiny pique collar. The value is *remarkable!* Black, navy. 12 to 18. $15

Misses' Dresses
Sixth Floor
Only at Field's in Chicago, Evanston, Oak Park

HOSPITAL LOSES LICENSE; PLANS COURT APPEAL

Board of Health Charges Insanitary Conditions.

Attorneys for the West Side hospital, 1850 Harrison street, said last night that they will go into the Circuit court this morning and ask an injunction to annul the city's action in revoking the institution's license and to prevent it from being closed.

The hospital's license was revoked yesterday afternoon by Dr. Herman N. Bundesen, president of the board of health, who stated his action was taken because of insanitary and dangerous conditions found there. He said the hospital board had ignored repeated orders to renovate the institution and make changes in accordance with the board's recommendations.

Charges of Health Board.

Dr. Bundesen charged specifically that the ice plant at the hospital is insanitary and that ice is cut up for use on the floor just outside the door to the morgue chamber; that cross connections in the sewer system permit sewage to flow into and pollute the drinking water, and that the place is poorly ventilated, some rooms being without windows.

He stated that there have been several cases of amebic dysentery at the institution and that one nurse died of it.

Immediately after Dr. Bundesen revoked the license police were stationed at the doors and a representative of the board of health was placed in charge. Forty visitors who were waiting in the lobby were sent away.

Patients to Be Moved.

The hospital was ordered to take no more patients, except in emergencies, such as accident and childbirth. The patients, it was stated, would be removed as soon as possible.

Almost immediately a complete denial of Dr. Bundesen's charges was issued by Dr. Charles C. O'Byrne, president of the West Side hospital board, and William H. Noble, the hospital's attorney.

An inspection, they declared, will show that the sewerage is in perfect order and complies with all regulations, that the ice plant is sanitary and is nowhere near the hospital morgue, and that the rooms are fully and properly ventilated. There are no rooms without windows, they stated. They further denied that any nurses had died of amebic dysentary.

Dr. O'Byrne and Noble charged in addition that the revocation of the license is part of a scheme to get control of the hospital because the property it occupies is wanted as part of a proposed park.

Dr. O'Byrne said that when the newer of the hospital's two units was completed in 1913 it conformed fully to all city regulations and has been brought up to date as those regulations changed. He added that the older building no longer is used for hospitalization of patients.

The West Side hospital, which has a capacity of 150 beds, now has 47 patients. These were informed of the revocation order last night and none expressed a desire to leave, according to Mrs. Gertrude Schmeig, acting superintendent of nurses.

'LITTLE' DANNY DOES BIG JOB OF NABBING THIEF IN THE LOOP

Daniel McLean, who is 5 feet 5 inches tall, is known as Little Danny among his fellow workers in the clerk's office of the United States District court. His size didn't deter him when he heard a shout of "stop, thief!" as he walked at Dearborn and Adams streets during his lunch hour yesterday. Danny sprinted after a colored man who ran past him and brought him down with a flying tackle. Then he held the man until Police Sergeant Arthur Fitzgerald arrived. The prisoner said he was Otis Kennedy, 24 years old, of 3764 Indiana avenue. He was accused of taking a package from a department store truck. McLean's home is at 406 East 73d street.

Daniel McLean.

14 Children Led to Safety as Fire Perils Orphanage

Fourteen children ranging from four to six years old were awakened last night in their sleeping room on the second floor of the Chicago Nursery and Half Orphan asylum at 2801 Foster avenue when fire broke out in an adjoining clothes closet. Nurses summoned by Miss Velma Johnson, night attendant, led the children to another room as firemen put out the blaze. The asylum is located across the street from the Swedish Covenant hospital.

DIES UNDER TRAIN: HELD SUICIDE.

Suicide while temporarily insane was the verdict of a coroner's jury yesterday in the death of Frank G. Moore, 58 years old, 264 Vallett street, Elmhurst, who was killed by a Chicago, Aurora, and Elgin electric train near Berkeley, Ill., station Wednesday night.

JUDGES TO MEET FOR ASSIGNMENT TO COURTS TODAY

Circuit and Superior court judges will meet today for the annual assignments to criminal, divorce, chancery, and law courts. Of the twenty-eight Superior judges, four will sit, as at present, in Criminal court. Of the twenty Circuit judges, three will draw this assignment. They will take their new posts after Labor day.

It is the practice of the judges of the two courts to meet separately and elect those who will sit in the various branches. In the case of those selected for Criminal court service the seven from the two courts then meet and elect a chief justice.

Alternate Highest Office.

It is the duty of the chief justice of the Criminal court to impanel grand juries, to hear motions and pleas, assign cases to his associates, and hear some cases, principally those without a jury. The incumbent, Cornelius J. Harrington, is a Circuit court judge and the practice is to alternate between the two courts. Accordingly, the new chief justice will be one of the four from the Superior court.

The Circuit court judges are expected to elect their three members of the Criminal court from these four: George Fred Rush and Robert Jerome Dunne, who now are sitting on Criminal benches, and Joseph Burke and Stanley Klarkowski.

Superior court judges are expected to select four from the following: Michael L. McKinley, Rudolph Desort, James F. Fardy, E. I. Frankhauser, William J. Lindsay, and Walter P. Stanton.

McKinley Likely Chief Justice.

Superior court judges yesterday expressed the opinion that McKinley will be the choice for chief justice. He was chief justice in 1922 and again in 1936, immediately preceding Harrington.

The Superior court is expected to assign only one judge to divorce hearings, as at present, although in previous years there have been two or three Superior judges in this branch. It is believed likely that Judge Robert C. O'Connell will be the Superior court's choice to take the place of Judge John J. Lupe, and that Judge Philip J. Finnegan will be renamed to the branch from the Circuit court.

WHITE HORSE AND SODA *for a* LONG COOL DRINK

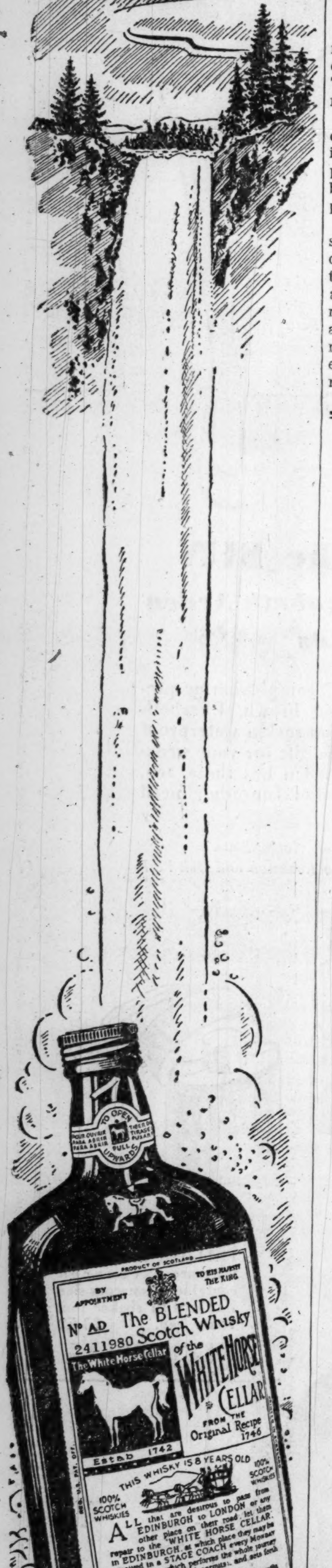

Which *is* the best Scotch?

More people say **WHITE HORSE** than any other

It's Dry · It's Light
It Tastes Just Right

Half bottles and pints also on sale

Blended Scotch Whisky. 86.8 Proof. Browne Vintners Co., Inc., N.Y.

NEW GREASELESS SNOW-WHITE *Suntan* LOTION

1 WILL NOT DRY YOUR SKIN

2 NO MESSY OILINESS

● Here at last is a suntan product that not only helps scientifically "filter out" harmful burning sun rays, helps you to get a smooth, even tan without painful sunburn, but also prevents drying — actually softens your skin!

What's more, the new Noxzema Suntan Lotion is *greaseless, snow-white*. There's no messy oiliness. Now you can tan comfortably, easily, pleasantly — at a moderate price. Get Noxzema Suntan Lotion or Suntan Cream today.

NOXZEMA *Suntan* LOTION *Suntan* CREAM

It's important to ask for Gordon's because **Gordon's has the Advantage** of *LIQUEUR QUALITY & HIGH PROOF, 94.4*

● If all gins were alike— there'd be no reason for any preference. But all gins are *not* alike—and Gordon's has the definite advantage of Liqueur Quality and High Proof, 94.4. That's an advantage you should not overlook! For it means richer flavor — velvety smoothness—drinks that never taste thin! Certainly you want this advantage— so, ask for Gordon's when buying gin by the bottle or the drink!

100% Neutral Spirits Distilled from Grain

Drinks never taste thin with

Gordon's Gin

THE HEART OF A ♥ GOOD COCKTAIL

DISTRIBUTORS: SOMERSET IMPORTERS, LTD., NEW YORK

Copyright 1938, Gordon's Dry Gin Company, Ltd., Linden, New Jersey

ADVERTISE IN THE CHICAGO TRIBUNE

EYES OPEN...CAMERA READY

America's on the go

Be sure to make a snapshot record of your trip or picnic this week end

NATURE'S putting on a show—it's time to get out and see it. Camera ready... Alert America has learned to save what it sees. Snap—snap—there's plenty of sport shooting the pictures. And think of the reward when you see the prints. They'll tell you, over and over, how glorious it was outdoors this summer, what grand times you had.

So don't forget the Kodak this week end. Take plenty of film—three or four rolls won't be too many. The snapshots you'll want tomorrow, you must take today. Kodaks as low as $5; Brownies from $1 . . . at your dealer's.

For new picture opportunities—against emergencies —do you carry a Kodak in your car?

Nothing tells the story like a snapshot.

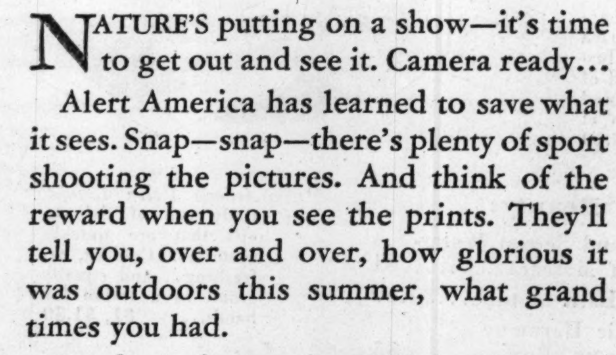

Accept nothing but the film in the familiar yellow box—Kodak Film— which only Eastman makes.

"What a darling she is!" They never grow older in snapshots.

Kodak Bantams use PANATOMIC . . . extremely fine-grained film

The Kodak Bantams load with Kodak Panatomic Film (20¢ per 8-exposure roll). Panatomic Film has a grain of microscopic fineness, so that Panatomic pictures—even when enlarged to many times their original size—show no appreciable graininess, and retain remarkable brilliance and detail. Completely color-sensitive—amply fast for every normal need... Eastman Kodak Company, Rochester, N. Y.

Pictures bigger than the camera

Kodak Bantam (*f*.6.3) gives you, at an astonishingly low price, the speed and precision of a fine lens plus the greatest convenience. It is about the size of a pack of cigarettes, yet pictures are 2¼ x 4 inches—new finishing methods make it possible... With Kodak Anastigmat *f*.6.3 lens, $10; Doublet lens, $6.

Only EASTMAN makes the KODAK—

ROAD CAR FINDS WISCONSIN LAKE REGION ENTICING

696 Mile Trip Into North Woods Logged.

[This is one of a series of tour stories by THE TRIBUNE'S *automobile editor. Motorists may find it handy if saved for future reference.]*

BY HAL FOUST.

The closing of city and suburban schools today will initiate the 1938 summer travel season. With children released from class room duties, America's 4 billion dollars a year touring industry will begin to boom.

Boom is the correct word, notwithstanding the business depression, according to the best available gauges. The American Petroleum institute reports an increase this spring in gasoline consumption although trucking is in a slump. National parks men say they expect a 15 per cent gain from last year's all time record. The Tribune public service bureau and the Chicago Motor club are flooded with requests for road maps.

Far West Leads Again.

"For the third year," said Bert Vanderwarf, manager of the motor club's touring service, "the section of the country receiving the biggest increase in automobile travel, judging from our inquiries, is the far west. In the last three years, there has been much improvement in the highways to the west."

Michigan and Wisconsin, with recreational travel that involved an expenditure of $625,000,000 last year, are hoping to repeat this year. They are offering attractive vacations at comparatively low costs.

THE TRIBUNE road car last weekend traveled into Wisconsin's north woods where lake cottages and lodges are awaiting summer visitors. The U. S. 12 markers were followed through Fox Lake and Lake Geneva to U. S. 51 near Madison. U. S. 51, on the east side of Lake Monona, bypassed the capital's business district. The capitol dome was viewed across water.

Skirts Beautiful Lakes.

North in U. S. 51, this fast route reached the Wisconsin river's bank near Portage, where Joliet and Marquette first entered the Mississippi system. Continuing north following this same highway, passing through Stevens Point and Wausau, the road intersected U. S. 8 a few miles beyond Tomahawk.

East on U. S. 8, skirting small lakes and winding through a dense second growth of mixed woods, the Tribune car reached Rhinelander, 358 miles from the loop. This is the center of a lake and woods resort area. Nearby are well known Eagle River, Woodruff, and the Lac du Flambeau Indian reservation, to mention just a few.

The return trip, a little shorter in miles but not in time, was made leaving Rhinelander on U. S. 8 to U. S. 45, thence south through Antigo. Wis. 47 was followed through virgin forests of the Menominee Indian reservation to return to U. S. 45 at Clintonville by way of Wis. 22 from Shawano. U. S. 45 near Oshkosh met U. S. 41, the number followed through Fond du Lac to Milwaukee county. Wis. 100 bypassed the city of Milwaukee to return to Chicago over the Skokie four lane road for a total return mileage of 338. The total mileage was 696.

If these directions sound confusing, tear out the map published herewith and attach it with rubber bands to the inside sun visor of your car.

Brookfield Imports Two Feather Dusters on Hoof

A pair of rheas, who recently left their native pampas in South America, yesterday were placed on exhibit in the Chicago Zoological park at Brookfield with other South American birds and animals. They resemble an ostrich, stand more than 4 feet tall, are gray with long black necks and have three toes instead of the ostrich's two. By coming to the zoo they escaped the fate of many rheas, which often end up as feather dusters.

Wisconsin Tour

(Story in adjoining column.)

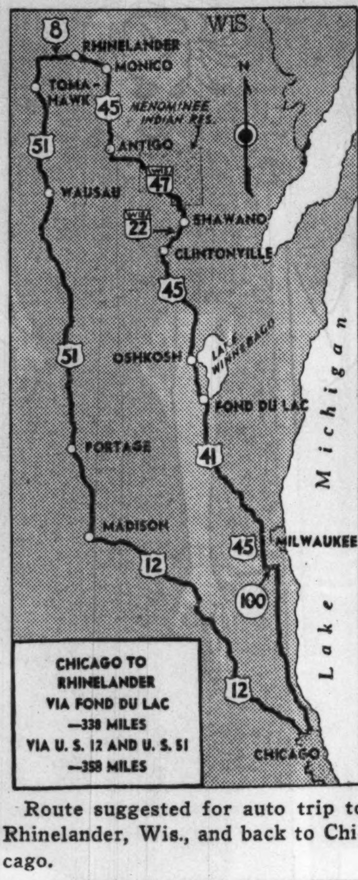

Route suggested for auto trip to Rhinelander, Wis., and back to Chicago.

TROOPS AND GUNS MOVE ON CHICAGO FOR ARMY SHOW

(Picture on back page.)

The arrival in Chicago yesterday of four 155 millimeter howitzers of Battery A, 123d field artillery of the Illinois National Guard started a state-wide concentration of 5,000 guardsmen from all branches of the service for the annual military show tomorrow and Sunday nights in Soldiers' field.

The guns, the heaviest weapons assigned to any guard unit and capable of hurling 30 pound high explosive or shrapnel projectiles for distances as great as ten miles, are to be demonstrated and fired during the show. The battery is commanded by Capt. H. N. Strader.

Today six Douglas O-38 observation planes flown by pilots of the 107th observation squadron, 32d division aviation at Detroit, will arrive at Chicago airport to take part in the military show. They will combine in maneuvers with six planes from Chicago under the command of Maj. C. A. McElvain.

Shut Adams Street Span for Repairs on Sunday

City Engineer Loran D. Gayton said yesterday that the Adams street bridge will be closed from 6 a. m. to 4 p. m. Sunday for repairs. The lower level of the Franklin-Orleans street viaduct between the bridge and Kinzie street will be closed from midnight until 8 a. m. Monday and Tuesday for painting.

MILLIONS RELIEVED BY VEGETABLE LAXATIVE

If you suffer from constipation, here's amazing relief. Relief so nearly natural you'll hardly realize you've taken a laxative except for the wonderful results you'll get. The reason Nature's Remedy—NR Tablets—acts this amazing way is simple. They are made by an exclusive formula from vegetable laxative ingredients and act on the true basic principle of aiding nature. Give gentle, thorough relief without upsetting the stomach—without griping. Leave you clear headed, refreshed, invigorated.

NR Tablets are all vegetable. Guaranteed to contain no salts, no phenol derivatives. Over 500 million NR Tablets have already brought welcome relief. Get a 25c box from your druggist. Whenever you need a laxative, get NR Tablets and get the sure, gentle, dependable relief millions enjoy.

ONE KILLED, FOUR INJURED IN AUTO CRASH NEAR GOLF

Son of Former Judge Hurt on Sheridan Road.

John W. Marsh, 48 years old, of 3424 Lowell avenue, a plastering contractor, was killed and three other persons were injured seriously yesterday when Marsh's light delivery truck collided with an automobile at Milwaukee avenue and Golf road near the village of Golf.

The driver of the automobile was Paul Rittis of 405 Center street, Elgin. With him was Mrs. Hazel O'Flaherty of 710 McBride avenue, Elgin. They, with William Gehrke of 4212 Milwaukee avenue, a passenger with Marsh, were taken to the Northwestern hospital in Des Plaines.

Robert P. Turney, 21 years old, 5349 Sheridan road, son of former Judge Robert E. Turney, was found seriously injured early yesterday in his automobile, which had crashed into a tree in front of 6956 Sheridan road. He was taken to the Physicians' Memorial hospital. There were no witnesses to the accident.

Dominick Scaffadie, 64 years old, of 605 Elm street, died last night in the County hospital of injuries incurred Tuesday when he was struck by an automobile at Elm and Larrabee streets. Anthony Petrasso, 19, of 914 North Drake avenue, driver, fled after the accident, but later surrendered to Hudson avenue police.

A dozen passengers on a Cermak road street car were shaken last night when the automobile of Steve Kendricks, 28, of 8020 South Wolcott avenue, a city plumber, rammed the front of the car at Dearborn street. Kendricks was injured slightly. The street car was derailed.

Up to 4 p. m. yesterday 372 persons had been killed by automobiles in Cook county since Jan. 1. Of these 288 were killed in Chicago, where 8,117 were injured in the same period.

THE MASSACRE Chicago's 1938 Trafic Toll

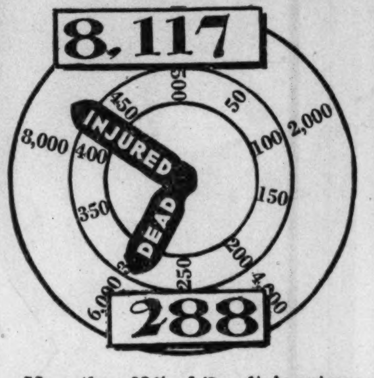

More than 98% of the city's automobile fatalities are of a nature physically impossible on an elevated highway.

HELD TO GRAND JURY FOR DEATH OF SPEED VICTIM

Harry Kulczewski of 5217 South Winchester avenue was held to the grand jury yesterday on a charge of manslaughter for the death June 5 of John Purcell, 42 years old, of 4215 South Wolcott avenue. Kulczewski's car struck Purcell as he was crossing Ashland avenue at 50th street. Witnesses testified the car was traveling at a high speed.

Safety Judge Stephen Adamowski in Safety court yesterday fined Charles Sears, 1050 George street, $100 for driving while intoxicated. Eli Jackson, colored, of 5640 Wabash avenue, was sent to jail for five days for reckless driving.

Trafic Fatalities in Parks Drop from 9 to 6 in Month

Six persons were killed in trafic accidents in the Chicago parks in May compared with nine in April, Robert J. Dunham, president of the park district, reported yesterday. From Jan. 1 to June 1, he said, there were 36 trafic fatalities in the parks, compared with 51 in the same period during 1937.

O-O-o-o-o-o-!
O-KE-DOKE
WITH THE BEVERAGES!

CHEESE-FLAVORED POPCORN

Parties will be gayer with O-Ke-Doke! Big fluffy kernels of popcorn, with rich flavor of mellow cheese! • Pass O-Ke-Doke around with the appetizers. Let a big bowlful be handy when beverages are served. Keep it nearby for bridge players. No matter how you offer it, you'll find it gets a royal welcome from all your guests!

IN 5¢ BAGS. ALSO FAMILY-SIZE CARTONS, AT FOOD STORES

FRIDAY AND SATURDAY AT GOLDBLATT'S DEPT. STORES

4 YR. OLD 100 PROOF

U. S. Government Bottled in Bond BOURBON "Special Reserve" brand 97c Pint

7 Year Old Canadian Bottled in Bond Bourbon

Wm. Penn brand. Priced at a saving. $1.99 Fifth

Genuine Cointreau $2.97 Fifth

The one and only. 1 limit.

10 Year Old Gold Thimble Imported Scotch $2.29 Fifth

Bottled in Scotland.

D. O. M. Benedictine $2.98 Fifth

Imported liqueur. 1 limit.

Polo Club Dry Gin 77c Fifth

Distilled. Smooth as satin.

LIQUORS NOT ON SALE IN OUR INDIANA STORES

10 DEPT. STORES AMERICA'S FASTEST GROWING DEPT. STORES GOLDBLATT BROS

It's Smart to Buy for Less

Copyright, 1931, by Goldblatt Bros., Inc.

STATE STREET STORE State, Jackson, Van Buren

and All Neighborhood Stores

Sorry, No Phone or Mail Orders. Right Reserved to Limit Quantities

At Sears—America's Biggest Bargain, Featuring

More CONVENIENCES For Your Money

1938 6.3 Cu. Ft. COLDSPOT

. . . Has Every Usable Convenience—Yet Costs You Many Dollars Less

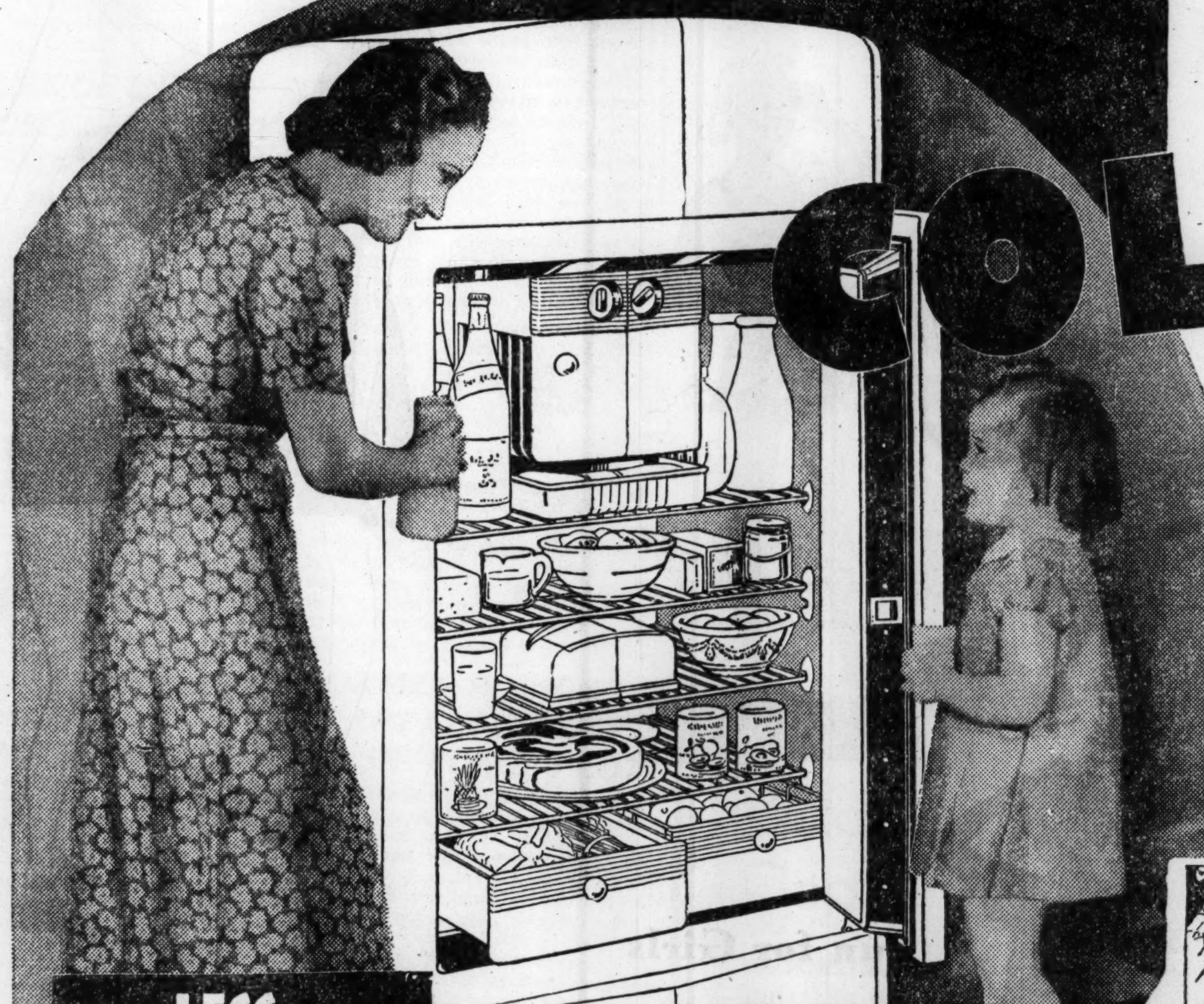

Pictured is the 6.3 cu. ft. Coldspot here advertised at $159.50

COSTS LESS TO RUN

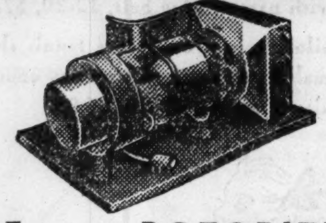

Famous ROTORITE Current Cutter

With 5 Yrs. Protection Plan

Cuts current cost to the bone. In ordinary use, operates but a small fraction of the time to keep foods fresher, longer. Quiet!

Compare with Others Selling Elsewhere Over $200

$159.50

$5.00 DOWN Balance Monthly *Plus Carrying Charge*

SUPER SIX PRICES START AT $109.50

4 and 8 Cubic Foot Sizes Are Priced Proportionately Low.

Coldspot for 1938 achieves a new and greater measure of usability and convenience. Many luxuries that only the wealthy could afford a few years back are now incorporated in this Coldspot at a price within easy reach of modestly incomed families. Check every feature illustrated; see how this new Coldspot has provided every convenience the modern electric refrigerator should have to fulfill the expectations of the modern housewife.

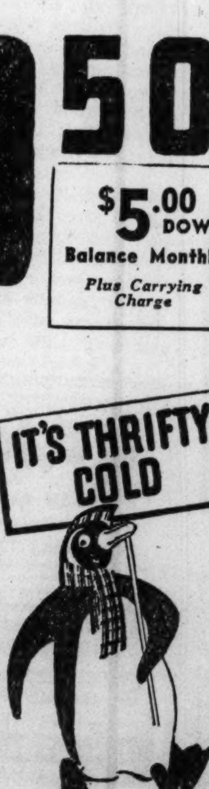

Don't Be Fooled!

Compare and Check All Refrigerator Advertisements

Sears Coldspot advertisements *always* tell clearly the SIZE (cubic-foot capacity!) *and* the price *of the refrigerator being advertised.* KNOW THE FACTS. This is the only way you can judge refrigerator value!

NO OTHER ELECTRIC REFRIGERATOR AT ANY PRICE HAS ALL THESE FEATURES

Touch-a-bar opens door when hands are not free.

Speedex Tray Release loosens trays at touch.

Speedex Cube Release to remove cubes as needed.

9-pt. Cold, Fast Freeze Auto-reset Defrosting.

Indirectly illuminated dials are easy to read.

Tip-proof Steel Wire Shelves are rustproofed.

"Fold-back" Shelf makes room for tall bottles.

Split Shelf provides space for bulky foods.

Sliding Shelf adjustable to 2 different heights.

Handi-Bin big roll-out drawer for extra space.

Servex hostess set of 100% vitreous chinaware.

1 Foodex porcelain lined freshener. 1 open basket.

SEARS, ROEBUCK AND CO.

SOUTH	SOUTHWEST	ENGLEWOOD	NORTH	WEST	STATE-LOOP	GARY
1334 E. 79th St.	6153 S. Western	63rd & Halsted	1900 Lawrence	825 So. St. Louis Ave.	State & Van Buren	8th &
Saginaw 1700	Hemlock 4800	Wentworth 4600	Longbeach 4800	Sacramento 1000	Wabash 4600	Broadway

NEIGHBORHOOD STORES OPEN SATURDAY NIGHT 'TILL 9:30 . . . FREE PARKING LOTS

A Complete Service for Movie Makers

CINÉ-KODAK EIGHT "Economy" Movie Camera

Gives you 20 to 30 black-and-white movie scenes about the length of those in a newsreel on a roll of film costing $2.25, *finished, ready to show.* Also makes Kodachrome (full-color) movies for a few cents more per scene. Ciné-Kodak Eight, Model 20, is $34.50.

WE PRIDE OURSELVES on our *complete* service for home movie makers—full stocks of Ciné-Kodak Film, including Kodachrome (for full-color movies); all the Ciné-Kodaks; all the Kodascope Projectors. Helpful suggestions, too, if you like, on movie making. Come in and sample our special brand of service. *And while you're here, be sure to ask about our convenient terms—and our trade-in allowance plan.*

EASTMAN Kodak STORES CO.

133 NORTH WABASH AVENUE

Telephone STAte 8130

The Men's Store
Monroe at Wabash

Sport Shirts

They're smart, and comfortably designed for a casual life.

Not very long ago when a man set out for an afternoon away from it all, he took off his tie, unbuttoned his collar and rolled up his sleeves. Cool and comfortable shirts, such as you'll find in this collection, were unknown even to the special outfits designed for professional athletes. We have overlooked little in the way of porous, light-weight fabrics, or distinctive, easy going style, and whatever you may go in for in the way of loafing, you'll look smarter, and relax more completely in one of these shirts specially designed for a casual life.

A fine, soft runproof shirt of celenese rayon that is exceptionally light in weight. Short sleeves. **$1.95**

Imported English lisle. Crew neck. Solid colors with contrasting band at the neck. **$1.65**

A wide, striking herringbone weave in an all silk fabric. Short sleeves. **$1.95**

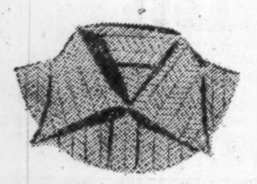

Imported from Hungary. Wovem of light weight sturdy cotton. **$2.95**

Imported cotton tweed in heather tones with Duke of Windsor collar. **$1.95**

CARSON PIRIE SCOTT & CO

Sport Shirts, First Floor

BOYS' ROOM, FIFTH FLOOR

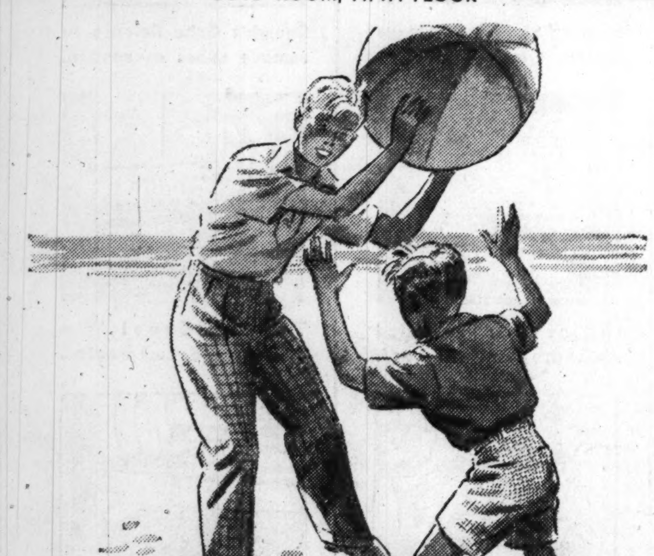

Boys' Wash Slacks and Shorts for Out-of-Doors Activity

$1.15

A special purchase makes possible this low price for these sturdy sanforized shrunk wash slacks and shorts. Sizes 6 to 20. Also specially priced sport shirts of lightweight cotton and cotton shantung for boys and students. Sizes 6 to 20, $1

CARSON PIRIE SCOTT & CO

SHOE SECTION, THIRD FLOOR

California Fun Shoes Drop Anchor in the "Port of Play"

Have you seen the "Port of Play," a gay little shop newly opened in the Third Floor shoe section? California fun shoes for cycling, sailing, loafing, for a hundred and one casual occasions, are harbored here, enroute to your summer wardrobe. Colors for every costume.

CARSON PIRIE SCOTT & CO

Shoe Section, Third Floor

GIRLS' ROOM, FIFTH FLOOR

Fun for Girls

in cool cotton next-to-nothings

$1.25 to $1.95

Fun in the sun in a girl's life calls for next-to-nothing in weight and trouble but a world of smartness and comfort. So we're filling the bill with these bright color togs—the easy-to-care-for kind that Mother looks for.

1. *Our sports frock of fine pique wears rows of quaint rickrack, swirls its skirt full, and has an adjustable sun back. White, royal, bittersweet. Sizes 10 to 16. $1.95.*
2. *Our no-button play suit of sheer seersucker in vivid multicolor print with adjustable sun back. 7 to 14. $1.25.*
3. *The popular bush jacket and shorts of galatea. Deep toned desert colors . . . tile, sun gold, peacock. Both come in sizes 8 to 16. $1.65. Shorts, $1.25.*

For cool dips . . . swim suits in a variety of styles, sizes 8 to 14, $2.95. Caps, 50c.

CARSON PIRIE SCOTT & CO

Girls' Room, Fifth Floor.

THE LONG AND SHORT OF PLAYCLOTHES

Do you belong to the cover-the-legs school? The "long" slacks are peerless for you. Are you a gamine-at-heart? Wear the impudent "clam-digger" with knee-length trou. Carson's pampers your type and salutes your mood with the very best long and short of playclothes.

CAREFULLY casual, spun rayon and wool shirt and slacks, cruise and clipper blue, geranium and heather rose, 12-20, $10.95.

Dig successfully for clams or whatever in "The Clam Digger," linen, $3.95; desert crash, $2.95; brown, aqua, blue, pink, 12-18.

A FLOWER riot on a rayon dressmaker suit, navy, 14-20; white, 12-18, $5.95.

A sliver and a trifle for serious swimmers in rayon satin lastex, quarter skirt, varied colors, 32-38, $3.95. Beach "shocks," $2.95.

SUN protection and beach drama in a stark white, long candlewick coat, 12-20, $8.95. Silk polka-dot scarf, $1.00.

Rhythm and flowing grace in a brief candlewick cape, in white only, $3.95.

A PIQUE tennis dress to aid and abet your "backhand," geared for strenuous action, white only, with narrow blue belt, 12-20, $7.95.

Fine tailoring in a one-piece tennis shirt-and-shorts makes you a standout on any court. Pique, and white of course, 12-20, $6.95.

EVERFAST print playsuit, whoopsey dirndl skirt and lined burlap jacket over swim-suit base. Varied colors, 12-18, $15.

No frou-frou on this rayon jersey playsuit. Navy or wine, white stripes, 12-18, $17.95.

The Sports Shop, Fourth Floor.

CARSON PIRIE SCOTT & CO

—MANDEL'S—

Save 26% to 30% IN THIS ONCE-A-YEAR SALE

Artcraft Hosiery

REGULARLY $1.35 **$1**

NO. 3—Town Chiffon 3-Thread

NO. 5—Travel Chiffon 5-Thread

ALSO: NO. 2—2-thread Whiff Chiffon, Reg. $1.65 .... $1.15

SELECT YOUR FAVORITE STYLE IN THESE LOVELY SHADES:

SUNSHINE—glowing summer tan, in No. 2, No. 3, No. 5

HI-LITE—summer neutral, in No. 2, No. 3, No. 5

SIZZLE—golden copper, in No. 2, No. 3

AMBER—sunny beige, in No. 2, No. 3

RAMBLER—soft medium beige, in No. 5 only

RAINBO—rosy iridescent, No. 3 only

Mail Your Order or Call State 1500

MAIL YOUR ORDER OR CALL STATE 1500. MANDEL'S HOSE—FIRST FLOOR—STATE

—MANDEL'S—

Sale! $5.50 VALUES!

Wiggletoes for Girls

By Edwards

$2.95

SIZES 8½ TO 3

ONE STRAP — the ever popular shoe in white or patent. For the "little ladies'" dressier moments. 8½-3.

3½ to 8, $3.65

$6.50 WIGGLETOE GHILLIE TIES FOR GIRLS, AT

$3.65

Unlined white elk with leather soles. A popular favorite for active wear. 12½ to 3, 3½ to 8, AAA to C.

BE HERE EARLY! JUST 711 PAIRS!

CALL STATE 1500 OR MAIL YOR ORDER. MANDEL'S YOUTH CENTER—SIXTH—STATE

GIVES UP MILLION TO BE BRIDE OF $21 A WEEK CLERK

N. Y. Debutante Defies Her Wealthy Parents.

Rochester, N. Y., June 16.—[Special.]—A pretty New York debutante sacrificed a million dollar inheritance today to marry a $21 a week clerk.

Dr. and Mrs. David H. Webster, wealthy and socially prominent parents of the girl, made frenzied last minute efforts to halt the wedding. They even engaged detectives, but the sleuths' only achievement was to attend the ceremony.

The girl is Rosemary Webster, 21 years old, member of this year's graduating class at St. Lawrence university in Canton, N. Y. The youth is Paul Gilson, 23 years old, who attended the same school one year and is now a clerk in the St. Lawrence county welfare home in Canton.

Married in Gilson Home.

They were married in the home of the bridegroom's mother, Mrs. Jesse Gilson. The ceremony was performed by the Rev. Willard Page, who recently attracted attention by marrying a couple in an airplane.

Despite her determination to marry the man of her choice, Rosemary obviously was worried about her parents' attitude. She paced the floor in the Gilson home before the ceremony.

"They knew we were in love and wanted to get married before we left Canton," she declared.

Father Is Unyielding.

"We can get along," Gilson confidently asserted. Asked whether he would try to placate the girl's parents, he said: "The next move is up to her father. I'm sorry he doesn't see it our way."

Dr. Webster, prominent New York and Connecticut physician, definitly did not see it the young folks' way.

"I hear my daughter has eloped with Gilson," he said in New York City. "If she has, she need not come home."

Mrs. Webster said she told Rosemary she would disinherit her if she married Gilson.

Forfeits Fortune

(Story in adjoining column.)

[Associated Press Wirephoto.]

Rosemary Webster, Rochester, N. Y., heiress, and Paul Gilson, for whose love she forfeited $1,000,000.

NAME OF HINES' SON ENTERS N. Y. RACKET INQUIRY

New York, June 16.—[Special.]—Strange payment of money to an electrical firm in which one of the partners is a son of James J. Hines, indicted Tammany leader and chief patronage dispenser for the Roosevelt administration, was revealed today. Disclosure was made in a contempt proceeding before Supreme Court Justice Ferdinand Pecora.

G. H. Hunter Jr., assistant district attorney, said the McNutt, Watts & Tankard electrical firm, whose bid of $179,000 for electrical work on the John Wanamaker store was accepted, paid more than $10,000 to other bidders and various persons. Hunter said the successful bidder paid $6,000 to Emerson-Hines, Inc., of which James J. Hines Jr. is a partner.

The story was brought out when a grand jury, which is investigating rackets in the electrical industry, asked that Horace W. Watts, treasurer of the successfully bidding firm, be punished for contempt for giving evasive testimony.

DEMAND CHANGES IN BUILDING CODE GARAGE CHAPTER

The city council committee on building and zoning yesterday approved five more chapters of the new building code, but referred to a subcommittee the chapter dealing with construction of garages. Ald. Dorsey Crowe [42d], chairman of the committee, said: "The chapter on garages needs further thought. Many of them are built in residential neighborhoods and should be improvements, not eyesores." The approved chapters will go to the city council at its next meeting Monday.

ADVERTISE IN THE CHICAGO TRIBUNE

52 MILLION GIVEN TO U. OF CHICAGO IN LAST 9 YEARS

Need of Unrestricted Money Told.

The University of Chicago has received a total of $52,000,000 in gifts during his nine years as president, Robert M. Hutchins reported yesterday. Of this amount, however, only $4,250,000 was not limited to some specific purpose, he said.

In his report, the first since his appointment in 1929 [the annual president's message was dropped in the intervening years, for economy purposes] Dr. Hutchins pointed out that unrestricted money is the great need of the university.

May Hamper University's Work.

"As gifts for special purposes increase," he declared, "they may even tend to hamper the university's work, because they increase its overhead expense and thus drain off what fluid funds it has."

The largest gift of unrestricted funds, Dr. Hutchins said, was the grant of $3,000,000 from the general education board of New York which was endowed by the late John D. Rockefeller. He added that as the university is spending this to continue obligations, it must raise not less than $15,000,000 of endowment by 1941 to replace the grant.

"The university through the cooperation of the faculties and the courage of the trustees has withstood the most serious depression in history," Dr. Hutchins said. "I am confident that the generosity of its friends will make it possible for it to move forward through whatever financial fogs may lie ahead."

81 New Professors Named.

The report stated that since 1929 the university has lost the services of eighty-one full professors through retirement, death or resignation. In the same period thirty-six full professors have been appointed from outside the university and forty-five members of the faculty have been advanced to full professional rank.

At least five new buildings are needed for the university, Dr. Hutchins said. These are for bacteriology, psychology, anatomy, the new four-year college, and for administration needs. Expansion of the central library also is urgently required.

FORMER POLICE CAPTAIN GUILTY IN BOMB PLOT

Los Angeles, Cal., June 16.—(AP)—Capt. Earle E. Kynette, former head of the Los Angeles police intelligence squad, was convicted today of attempted murder and two other charges in the bombing Jan. 14 of Harry Raymond, private investigator. Under the verdict Kynette could be sentenced to life imprisonment.

He was acquitted of conspiracy to commit murder, a charge which carried a possible death penalty. Lieut. Roy Allen, fellow officer, was convicted of malicious use of explosives and Lieut. Fred Browne was acquitted.

Certain officials in the city administration, the state charged, feared that Raymond would give testimony in a pending bankruptcy case that they were receiving campaign contributions from the underworld. The police officers assertedly shadowed Raymond and fashioned an automobile bomb which seriously injured him.

100 NAVAL CADETS OF N. U. LEAVE FOR SUMMER CRUISE

One hundred R. O. T. C. cadets from the Northwestern university naval unit left Chicago yesterday for New York, where they will board navy destroyers for the summer cruise required at the end of their junior year. They are under command of Lieut. C. D. Reynolds, U. S. N., an instructor in the department of naval science and tactics.

The group will leave New Haven, Conn., June 21, for Havana, Cuba, after being joined by units from Yale and Harvard. They will anchor in Havana June 26 for a three-day stay, and on their return voyage will inspect the United States Naval academy at Annapolis, Md. The trip will end in New York July 9.

GERMAN

FRENCH SPANISH ITALIAN

INTENSIVE SUMMER COURSES

5 Weeks or 10 Weeks, Beginning June 20th

BERLITZ SCHOOL OF LANGUAGES

30 No. Michigan Ave., at Washington. Fra. 4341

SOFTENS CORNS and CALLOUSES like MAGIC!

Soothes TIRED, ITCHING, ACHING, PERSPIRING FEET

Send for Free Sample

JOHNSON'S FOOT SOAP

714 Kent Avenue, Brooklyn, N. Y.

PRESS AGENTRY PLAN REJECTED BY U. S. DOCTORS

Weapon Forged Against Hospital Insurance.

San Francisco, Cal., June 16.—(AP)—The American Medical association tonight asked its public spokesmen to show more gentleness toward the press.

It refused, however, to hire press agents and legal counsel to vocalize its opposition to the growing cries for socialized medicine.

It also forged a new weapon designed to restrict group hospital insurance, one of the spreading practices in the search for a new deal in medicine.

Wisconsin Man Chosen.

It chose a psychiatrist, Dr. Rock Sleyster of Wauwatosa, Wis., as president-elect. St. Louis was named as the convention city for 1939, New York City for 1940, and Cleveland for 1941.

The rebuke to its spokesmen, foremost of whom is the editor of the association's journal, was cloaked in an old Latin phrase, "Suaviter in modo, fortiter in re," meaning "Gentle in manner, firm in deed."

This statement came in a committee report rejecting proposals by Michigan, California, and Illinois physicians that organized medicine arm itself with publicity agents and liaison committees to speak before the public and before congress on policies, government regulations, and proposed laws.

Seeks to Keep Relationship.

By two resolutions the A. M. A. house of delegates sought to keep doctors' services beyond the control of hospitals and organizations providing hospital insurance to groups of individuals.

Both these sought to maintain the traditional relationship between doctor and patient, in which the ailing person calls the physician of his choice and pays him direct.

One resolution authorized the association to withdraw its approval of hospitals providing special medical services such as anaesthesia, laboratory diagnosis, and X-ray work to patients who paid only through fees to some health insurance organization.

The other specified that association approval of hospitals might be withdrawn in cases where the insurance group hired the physician in addition to paying for the hospital care.

The house of delegates wound up its convention business by electing Dr. Howard Morrow of San Francisco as vice president, H. H. Shoulders of Nashville as speaker, and Dr. R. W. Fouts of Omaha as vice speaker. Dr. Austin A. Hayden of Chicago and Dr. Charles B. Wright of Minneapolis were reëlected trustees for five years.

—MANDEL'S—

FROM THE PIN MONEY WOMEN'S SHOP

Sheer, Airy Summer Black

PURE SILK CHIFFON

$19.95

IN WOMEN'S SIZES AND HALF SIZES

Sheer black ENSEMBLE—first in importance for a Chicago woman's summer. Graceful PLEATED SLEEVES and crisp white accents . . . cut with a knowing fraction of an inch where you need it most. Also in NAVY. 38 to 44 and 16½ to 26½.

MANDEL'S PIN MONEY WOMEN'S SHOP—FOURTH FLOOR—WABASH

SEASON SUCCESSES AT $22 AND $24.95

Black Coats

OF FORSTMANN AND JUILLIARD WOOLENS

$14.90

• NEW DRESSMAKER COATS from our high priced makers, made specially for this sale.

• FORSTMANN AND JUILLIARD woolens, beautifully tailored! Slim, boxy, easy-to-wear styles in black—also Spring colors, in assorted styles.

• Sizes 14 to 20.

Sorry! No Phone or Mail Orders.

MANDEL'S PIN MONEY COAT SHOP — FOURTH FLOOR — WABASH

Sale! MORE OF YOUR FAVORITE BLOUSE

"Baby Face"

$2

Double savings for you on this copy of an expensive handmade original! Of fine, tucked batiste that launders easily! White only. Sizes 32 to 38.

MAIL YOUR ORDER OR CALL STATE 1500—MANDEL'S NECKWEAR—FIRST—STATE

—MANDEL'S—

Save $3 on Every Pair

SPECIAL PURCHASE MAKES POSSIBLE THIS HALF-PRICE SALE!

White Sandals

$3

WHITE KID SANDALS! WHITE LINEN SANDALS!

• Linen—perfect for tinting
• Kidskin—soft as tissue
• Not a clearance—fresh, new shoes
• Complete sizes 3½ to 9
• Narrow, medium and wide widths
• High and Cuban heels

Linen shoes tinted any color for a very small charge.

SO GIGANTIC IS THIS SALE, WE'RE DEVOTING 2 SECTIONS TO IT! MANDEL'S SHOES—FIRST, FIFTH, STATE—FIRST, WABASH

—MANDEL'S—

Sheer Black

FASHION SUCCESSES ATTRACTIVELY PRICED

$3.95

EXCLUSIVE FASHIONS FROM THE THRIFTY FASHION SHOP

All summer long you'll need cool, dark town dresses like these! So inexpensive you'll want two or three!

A. Sheer Ninon with crisp white lapels. Rayon taffeta slip. 14 to 20.

B. Rayon triple sheer princess dress with white lace. 12 to 18.

C. 2-piece sheer Ninon accented with white. Rayon taffeta slip. 12 to 20.

PHONE STATE 1500—MANDEL'S THRIFTY FASHION SHOP — THIRD FLOOR — STATE

REPEATED BY POPULAR DEMAND! MORE OF YOUR FAVORITE COOL, SUMMERY

Hand-Crochet-on-Mesh

ARIS Gloves

$1

We've only space enough to sketch one of these grand gloves! Irish type handmade crochet on cool, crisp mesh in the styles smart Chicago women bought by the half dozen last week! Get yours today. White only.

MAIL YOUR ORDER OR CALL STATE 1500—MANDEL'S GLOVES—FIRST FLOOR—STATE

FIRST TIME EVER OFFERED!

HARRIET HUBBARD AYER'S

Luxuria Special

$1 LUXURIA CLEANSING CREAM PLUS 55c FACE POWDER

$1 FOR BOTH

A name so well known it's practically a synonym for fine skins! This famous cleansing cream restores moisture to parched skin while it cleanses and beautifies. The pure, clinging face powder is a perfect blend for summer. This delightful duo will keep you looking your very best.

CALL STATE 1500 OR MAIL YOUR ORDER. MANDEL'S TOILETRIES—FIRST—STATE

FEW FOOD PRICES HIGHER; GREENS ARE PLENTIFUL

New Fruits Arrive; Milk Down 1 Cent.

BY FRANK RIDGWAY.

Greengrocers of Chicago and suburbs have their counters banked with an abundance of fresh fruits and vegetables, offered at prices generally considered reasonable. Supplies from orchards, gardens and berry plantations are increasing and the quality is reaching the peak of the season.

With many products being brought into the food stores this week for the first time, shoppers are greeted with new and tantalizing aromas at the green grocer's door. Plums and apricots are among the new fruits arriving here this week. Supplies of cantaloupes are increasing and merchants have their counters piled high with them.

Prices Cut on Some Items.

Many food prices are the same as they were last week. Most merchants have made reductions of a fair sized list of items to offset the advances made on the foods regularly listed in THE TRIBUNE'S weekly food price survey.

Shoppers will find milk prices 1 cent a quart less than last week. Consumers are now able to buy milk at retail stores for at least 2 cents a quart under the price of milk delivered to the back doors of their homes. Prices of milk delivered to homes remain the same. A few merchants also have reduced their prices on evaporated milk.

Flour sales are on in many stores today and tomorrow. Reductions are from 2 to 6 cents on a 24½ pound sack.

In the fruit and vegetable departments of some stores prices have been lowered on oranges, sweet potatoes, green onions, and bunch beets. Carrots are off 1 cent a bunch generally.

Fresh peaches and fresh cherries are cheaper. Strawberries are less expensive, but are still considered fairly high.

Sugar Up and Down.

Sugar is on the up and down list. It is off a penny on a ten pound bag in several places. Some merchants who held sugar sales last week raised their prices 3 cents on a ten pound bag. Green beans and cabbage are higher in some stores and lower in others. The price of beans varies with the quality.

Comparatively few foods are higher this week than last. Eggs are up 3 to 4 cents a dozen in several stores. Butter is 1 cent a pound higher. Bananas are slightly higher in most stores. Spinach and dry onions are up in several stores.

Beef roast, the economy cut for Sunday dinner, is as much as 5 cents a pound less in some butcher shops. Chickens are lower in most stores. Frying and stewing sized chickens are from 1 to 7 cents a pound under last week's prices, but still are considered high in comparison with other items in the butcher shop.

Cured meats took a jump this week. Cured ham is up 1 to 3 cents a pound generally. In some shops sirloin steaks went up 2 cents a pound and leg of lamb 3 cents a pound. Pork loin roasts are up 1 cent a pound in a few shops and off 3 cents a pound in others.

Live Stock Prices Held Up.

Live stock prices held up well during the week with the better grades of beef cattle, hogs, and spring lambs selling slightly higher than last week, according to federal reports from the stockyards. The best beef steers reached a new top price for the season of $11.10 a hundred pounds. Lower quality beef animals brought less than last week. Wholesale prices on the better grades of beef held steady and lower grades dropped 50 cents a hundred.

Medium weight butcher hogs brought 10 to 15 cents a hundred pounds more than last week. Heavy hogs went down 15 to 40 cents a hundred. Top price for hogs was $9.30 a hundred. Light pork loins brought about the same at wholesale and heavy loins sold 50 cents a hundred lower.

Fat spring lambs sold strong to 25 cents a hundred higher, reaching a top of $9.50 a hundred. Wholesale cuts of dressed lamb dropped $1 a hundred.

Fruits Lower at Central Market.

More than a score of fresh fruits and vegetables sold lower this week than last at the central market. The drop in prices was due chiefly to increased shipments from points close to Chicago, federal reports said.

A long list of these products were grown in Illinois. Following is a partial list of fruits and vegetables from Illinois orchards and gardens now being offered in city and suburban stores: Green beans, beets, cabbage, blackberries, cauliflower, lettuce, dewberries, mustard, green onions, peaches, radishes, raspberries, squash, turnips, new apples, and cucumbers.

HAROLD TEEN—THERE MUST BE MISCHIEF AFOOT

How the Price of Bacon Has Fluctuated Since 1918

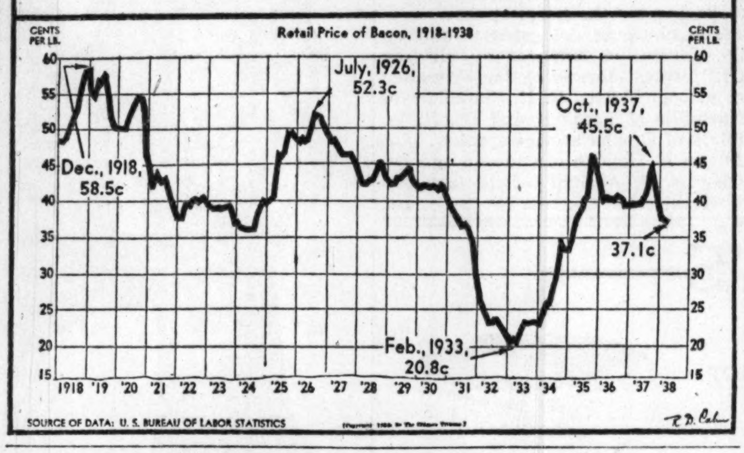

LEMON FLAVORING ADDS TO GOODNESS OF THIS SPICE CAKE

The tempting aroma of spice cake in the oven is enough to make any one wish the dinner bell would ring right away. Spice cake baked with it's own topping is so good it hardly gets a chance to cool before greedy fingers reach for it.

The bit of lemon flavoring in this cake increases its goodness.

LEMON SPICE CAKE.
[8-inch square cake.]

- ¼ cup shortening
- 1 cup sugar
- 1 egg
- ⅝ cup evaporated milk [½ cup minus 2 tablespoons].
- ⅝ cup water
- 2 cups cake flour
- 2 teaspoons baking powder
- ¼ teaspoon salt
- 1 teaspoon lemon extract

Cream shortening and sugar. Beat egg and mix with water and milk. Add alternately with sifted dry ingredients. Add extract. Pour batter into well buttered 8-inch square cake pan. Sprinkle with topping and bake in 375 degree oven for about 50 minutes or until done.

TOPPING.

- 3 tablespoons sugar
- ½ teaspoon allspice
- 1 teaspoon grated lemon rind
- ½ cup broken nut meats

Combine and sprinkle over batter.

CINNAMON BREAD CAN BE BAKED FOR BREAKFAST

The family with a yen for cinnamon bread will like this quick one which can be whipped up before breakfast in short order.

CINNAMON BREAKFAST BREAD.

- 2 cups sifted flour
- 3 teaspoons baking powder
- ½ teaspoon salt
- 4 tablespoons butter
- ⅝ cup milk [about]
- 5 tablespoons sugar
- 1½ teaspoons cinnamon

Mix and sift dry ingredients and cut in butter until mealy. Add milk, stirring only enough to hold together. Knead lightly for about 1 minute. Separate dough into two portions, patting and pressing half into a loaf pan. Brush top with butter and sprinkle with sugar and cinnamon mixed together, using about half the mixture. Pat remaining dough into the pan, brushing with butter and sprinkling with the rest of the sugar mixture. Bake in 450 degree over for about 10 minutes.

WARMER DAYS MEAN TIME OF FRUIT SALADS

As the days grow warmer fruit salads become more popular. A fruit salad served with a creamed cheese dressing can be the main dish of a luncheon.

CREAM CHEESE DRESSING.
[About 1¼ cups.]

- 1 3-oz. package cream cheese
- 1 tablespoon lemon juice
- 2 tablespoons currant jelly
- ¾ cup cream

Mash cheese with fork and beat until cream. Slowly beat in remaining ingredients. Chill well before serving.

HERE'S MERINGUE RECIPE THAT IS REALLY A HONEY

It's a fine thing to have an easily made meringue or frosting on hand for those times when the additional work of putting a frosting on a cake or a meringue on a pie is the straw that breaks the camel's back.

Egg whites and some jelly or honey solve the problem for the owner of an electric mixer. The same results can be made by hand with a rotary beater, but it's such a lengthy job you'll appreciate having the electric beater do the job for you.

Pastel jelly frosting is particularly nice for cup cakes. It turns a plain cup cake into a festive party cake. Make them no longer than two or three hours before serving time. Kept longer than that the frosting loses its attractiveness and will be spoiled entirely if kept until a second day.

HONEY MERINGUE.

- ⅓ cup honey
- 1 egg white
- Few grains of salt

Put all ingredients into bowl of electric beater and beat until mixture stands in peaks [about 10 minutes]. Spread on pie, cake, or pudding. This need not be cooked, but may be browned in 350 degree oven if desired.

PASTEL JELLY FROSTING.
[For Two Dozen Cup Cakes.]

- ½ cup jelly [any tart flavor]
- 1 egg white, unbeaten
- Dash of salt

Place all ingredients in a bowl over hot water and beat with rotary beater until jelly is smooth and free from lumps. Remove bowl from hot water and beat with electric mixer until mixture is stiff enough to stand in peaks.

While it's generally no trouble to whip up a meringue, the browning part of the job sometimes is the cook's downfall. For this reason an uncooked meringue is a boon to the busy woman. Honey meringue is so useful as a topping for puddings and cakes, as well as pies, that it soon becomes a cookery standby.

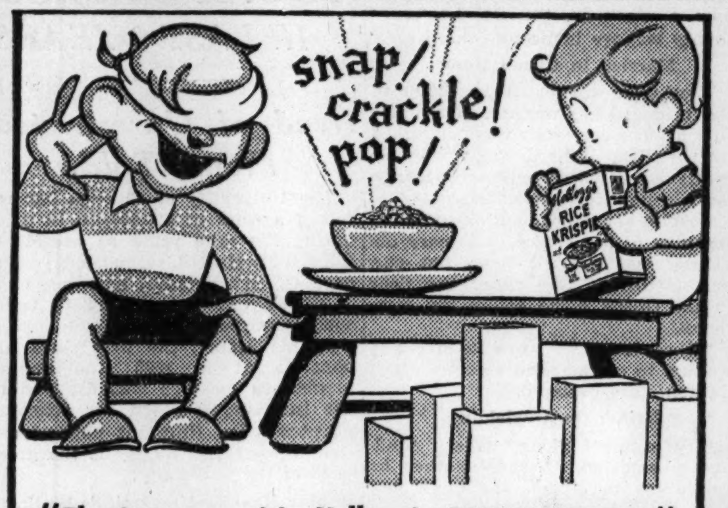

"That's easy—it's Kellogg's RICE KRISPIES!"

SO CRISP they crackle in milk or cream

• Children know that crackling sound that means Kellogg's Rice Krispies in milk or cream—and wise parents know that this ready-to-serve cereal banishes coaxing at breakfast!

These tasty, toasted rice bubbles are ideal for breakfast, lunch, or the children's supper. Sold by all grocers, served by restaurants. Made by Kellogg in Battle Creek.

Sweetest thing on earth!

Liveliest thing on earth too—running, jumping, covering miles each day! That's why Mother sees that your sugar energy supply comes in foods sweetened with one of the purest things on earth—Domino 100% pure cane sugars. There's one for every use, never touched by human hands, refinery-sealed for purity. Get 2 or 5 lb. cartons of Granulated with easy-pouring tops, or 5, 10 or 25 lb. cotton bags.

"Sweeten it with Domino"

100% PURE CANE SUGARS—A KIND FOR EVERY USE

• Granulated • Old Fashioned Brown • Yellow • Confectioners XXXX • Superfine Powdered • Crystal Tablets and Squares • Pressed Tablets • Domino Dots

THE GENTLE GREASE-DISSOLVING CLEANER

BUY AT YOUR GROCER TODAY

Garage floor with grease is thick? OAKITE cleans it—cleans it quick.

OAKITE

ADVERTISE IN THE CHICAGO TRIBUNE

For Your SUNDAY NIGHT Supper!

SPUR-OF-THE-MOMENT Sunday suppers are *fun* if you've Heinz fully prepared foods on hand! Let the family take their pick from Heinz 4 Oven-Baked Beans—Heinz Spaghetti—Heinz Macaroni—Heinz 23 Home-style Soups. *Every one's a praise-winner!*

57

Heinz OVEN BAKED BEANS Ready to Eat!

Heinz SAVORY SPAGHETTI Ready to Eat!

Heinz 23 HOME-STYLE SOUPS Ready to Eat!

Heinz MACARONI AND CHEESE Ready to Eat!

P.S. DON'T FORGET—HEINZ KETCHUP AND HEINZ MUSTARD ADD ZEST TO LEFTOVERS!

C-205

AMERICA'S MOST EXPERIENCED MANUFACTURERS OF FINE SOAPS ANNOUNCE:

Greatest Advance in Fine Fabric Washing Since Time Began!

AT LAST a New Way to Wash Silks, Woolens, Rayons . . . It Brings Back Soap-Dulled Colors . . . HELPS PROLONG FABRIC LIFE!

INSTANT SUDS!

It's important to have plenty of suds to wash stockings clean without rubbing and rubbing. Dreft makes 5 times more rich, energetic suds in hardest water than any soap you ever used!

MAKES DISHES SPARKLE!

Dreft really performs dish-washing miracles. Dishes and glassware dry gleaming bright—by themselves! Without a trace of scum-dulling film—even in hardest water! And Dreft is safe for your hands.

No Soap in the World can make Dreft's claims! That's how remarkable this new suds improvement is! So be prepared for a thrilling surprise when you wash your fine fabrics with Dreft! For the first time, Dreft brings you a washing suds that offers *all* these important advantages:

No Alkali! Alkali fades most colors. So, if any of your silk or wool prints have faded after several washings, it's probably because of the alkalinity in *all* soapsuds. But any color safe in water is safe in Dreft—the new suds that are absolutely non-alkaline!

No Soap Scum! Stockings that look streaky, "washed-out" are probably hiding their true colors under a film of soap scum. Washing with Dreft removes every trace of color-dulling scum. And it's gone *forever*, because Dreft leaves no scum, even in hardest water!

Dissolves Instantly! In any kind of water—hard or soft, hot or cold—Dreft dissolves instantly and completely . . . leaving no particles to spot and streak your fine washables. Your silks, woolens, rayons . . . all of them can be Dreft-washed in the right water temperature to guard against shrinkage and fading!

* * *

Why condemn your fine fabrics to a dim, soap-dulled existence? Indeed, why—as you are often tempted to do—discard garments that *look* faded? Start washing them in Dreft . . . watch that cloudy film of soap scum disappear . . . see colors come back bright and fresh.

You'll be thrilled at the way gentle Dreft suds lead your treasured washables to a long life of brighter wear! Today at your dealer's—ask for Dreft—in the attractive green and black package. A Procter & Gamble product.

BRIGHT AS A NEW DRESS!

Many a silk print you thought faded was probably hiding its true freshness under a film of soap scum. Dreft removes every trace of scum—revives "washed-out" colors—and leaves no scum of its own . . . even in hardest water!

CHILDREN'S WOOLENS

stay softer when washed in Dreft. That's true of all woolens . . . because Dreft leaves no scum to stiffen and coarsen fibers! And Dreft makes heaps of suds in just the right water temperature to guard against shrinkage!

dreft is different!

Trade Mark Reg. U. S. Pat. Off., Process and Product Patented, U. S. Letters Patent 1,968,793 to 7, incl.

Unfamiliar Faces

By Alice Grant Rosman

[Copyright: 1938: By Alice Grant Rosman.]

SYNOPSIS.

Elizabeth Sandal is shocked to find her children, Dorothea and Oliver, resent their father's will that unexpectedly left a fortune to her and did not mention them. She goes off to Switzerland for a change and rest, and meets Andrew Leicester, who was a groom at her wedding. Andrew, a widower, is returning after years of absence in the east to meet his children. William, his son, lives with a bachelor relative. His daughter Shirley with his wife's relatives. Shirley was in an airplane accident with a young pilot, Tony Voisin, after which Tony's engagement to another girl was broken. Her mother's people blame Shirley. Andrew hopes to have it out with Shirley before seeing his in-laws. Shirley believes he is aligned with her hated relatives and treats him coolly. Andrew turns to Elizabeth for sympathy. She tries to make friends with the boy and girl. Oliver visits his mother and lingers to fall in love with Shirley. After William flies back to school, Shirley enlists Oliver's aid and summons Tony Voisin, who explains to her father that he—not Shirley's actions—broke his engagement. Even though the scandal is cleared up, Andrew and Shirley quarrel fiercely. Shirley taunts him with marrying "that old woman," meaning her hated aunt. Andrew thinks she means Elizabeth. Shirley intends to leave unannounced early next morning, but her father, up after a sleepless night, unknowingly thwarts her plan.

INSTALMENT XLI.

IN THE MORNING.

Shirley felt flurried and indignant at this miscarriage of her plans and hoped if she sauntered to the door he would go away, but he followed her, standing beside her and looking absently right and left. Flight, either out or in, seemed likely to rouse his suspicions, so she began to move off slowly as though without any particular purpose and taking no notice of him.

"The lake should be rather splendid at this hour of the morning. Will you walk down to the quay with me?" he asked.

Shirley supposed it was best to humor her father, though the idea of looking at lakes with a parent who had done with her forever seemed so absurd that she felt a wild desire to laugh. What sort of person was he to treat her so scandalously and yet believe that she would care to walk with him?

He was wearing a thick pullover under his coat but still appeared to feel the morning chilly as he strode along beside her, his shoulders hunched and his head down, saying nothing.

In her preoccupation she was still holding the two letters in her hand, and her father, noting this by and by, said to her:

"Shall I put those in my pocket for you?"

"O no, thanks."

She thrust the two envelopes into the back of her bag, and he saw with consternation that one was addressed to Elizabeth.

"Why are you writing to Mrs. Sandal?" he demanded.

"My letters are my own affair," she returned coldly. "I have had quite enough interference with them and I won't put up with it."

Andrew did not know what to do.

"At least tell me it is not a letter of abuse?" he said miserably.

The girl stopped and stared at him, unable to believe her ears.

"Abuse?" she exclaimed. "Abuse a person who has been kinder to me than almost any one I have ever known . . . the only decent person, except Oliver, I have met for months? . . . Thanks awfully!"

She started on again and Andrew, too bewildered even to feel the bitterness of her final thrust, followed as one in a daze.

He glanced at her and immediately she put the bag under her right arm out of his reach.

"Don't," he said gently. "I am not going to touch your letter, Shirley. How can you think it? You seem to have the most extraordinary suspicions of me."

"I don't suspect you of abusing your hostess at least, or of invective and insolence and hiding behind William, and having no spirit or pride!" she exclaimed, but her anger died away and she went on: "It doesn't matter. . . . You have no daughter. What is the use of this?"

"Perhaps it is no use," said her father sadly, "but, if so, it will be a bad day for me. We lost our tempers last night, you and I, and said many things not quite just, perhaps. Have a little patience with me, even if I have been unbearably clumsy."

They had come to the quay and were walking along under the trees rich with young green, beside the lake. Shirley was silent, not knowing what to say.

"Suppose you begin by telling me where and why I was unjust," he said, attempting a smile.

"It doesn't matter."

She looked at him at last, then turned away half in impatience and half embarrassment.

"What can the things you said possibly matter when they are not true?" she said gravely. "Why pretend it means anything to you? . . . You know how I have been treated . . . I've told you . . . you were my father . . . and all you did about it was to correct my manners."

But, my dear, be fair. I only heard these things yesterday afternoon," expostulated Andrew. "I've told you I shall see every soul to whom these stories were told, and deal with your grandmother and aunt."

"How can you deal with them? What is the good of your seeing people?" she exclaimed, flushing. "You know you don't mean to do anything of the kind? How can you tell all the family and their friends your future wife has lied about me?"

"My what?" echoed her father, dumbfounded.

"A kind and generous woman, as you call her," she went on. "You could actually say a thing like that to me . . . when I've spent the whole winter seeing her write and whisper those lies about me in all directions because she was too silly to hold her tongue . . . and when . . ."

"Stop . . . stop," stammered Andrew. He caught her arm and drew her to the quayside, leaning against the wall for support. "Just let me get this clear. Of whom for heaven's sake are you talking? Your aunt?"

Shirley tried to free herself, but without success.

"Yes, I am, though I am ashamed of the relationship and shall never acknowledge it again," she said.

"Good God! Whatever put such a crazy idea into your head?" exclaimed her father. "So that was what you meant. . . . My dear child, nothing would induce me to marry the woman. . . ."

She turned and stared at him unbelievingly.

"But you said——" she began.

"No, no, you misunderstood me. Upon my word, I was so confused last night that I hardly know what I did say." Andrew, seeing dangerous ground, tried to divert her mind from last night. "How did such a fantastic idea get hold of you, Shirley? . . . So this is what has been at the back of your mind, making you treat me so suspiciously, is it?"

Shirley was not merely shaken now, but astounded. She clung to the wall with both hands, wildly trying to make sense of his denial and all that preceded it—his perpetual talk of Jay's virtues, his treatment of her yesterday, his accusation a few moments ago about her letter to Mrs. Sandal . . . Mrs. Sandal . . .

Suddenly one thing at least leaped into her mind and she understood his misapprehension of last night.

He was waiting for her to speak and she said confusedly:

"I simply don't understand you. You were always singing her praises, though you must have known perfectly well from your own letters what I had been through with them."

That she had taken his ironic comments about Jay as serious praise was something he might have foreseen, though her delighted laughter when he made his meaning clear at last, pleased him immensely.

"Sarcasm? I never thought of that . . . you kept such a straight face. Sarcasm! Then I suppose all those insults yesterday were really compliments," she said mildly.

"Now look here, don't you think we might cancel that unfortunate conversation?" pleaded her father.

"I certainly do," she agreed, with an inward smile. He had ceremoniously cast her off because he believed she had insulted Mrs. Sandal and now he was afraid she would remember that, not knowing he had risen in her estimation by doing it.

"You are a heartless baggage," declared her father, putting his arm about her and gathering her close, but this time he did not believe it.

Continued tomorrow.]

SPORTS WEAR—Hollywood fashions, 'teen age apparel, budget dresses, hints about accessories, travel togs, formals for starry nights, clothes for children, how to plan a sewing room—all included in the Tribune,s new 28 page Book of Clotilde Fashions for summer, 1938. Price, 15 cents. If ordered with pattern, 10 cents. On sale at Tribune Public Service offices, 1 South Dearborn street and Tribune Tower.

SPAM

AS EASY TO SERVE AS TO KEEP ON HAND

Spam fits every occasion. Breakfast?... fry it with eggs. Luncheon?... slice cold for sandwiches, salads. Dinner?... bake it or grill it. Serve Spam for bridge parties, picnics, late evening snacks. There's no other meat like it. Say "Spam" to your food dealer today.

THE NEW MIRACLE MEAT BY HORMEL

LITTLE ORPHAN ANNIE: Root of All Evil

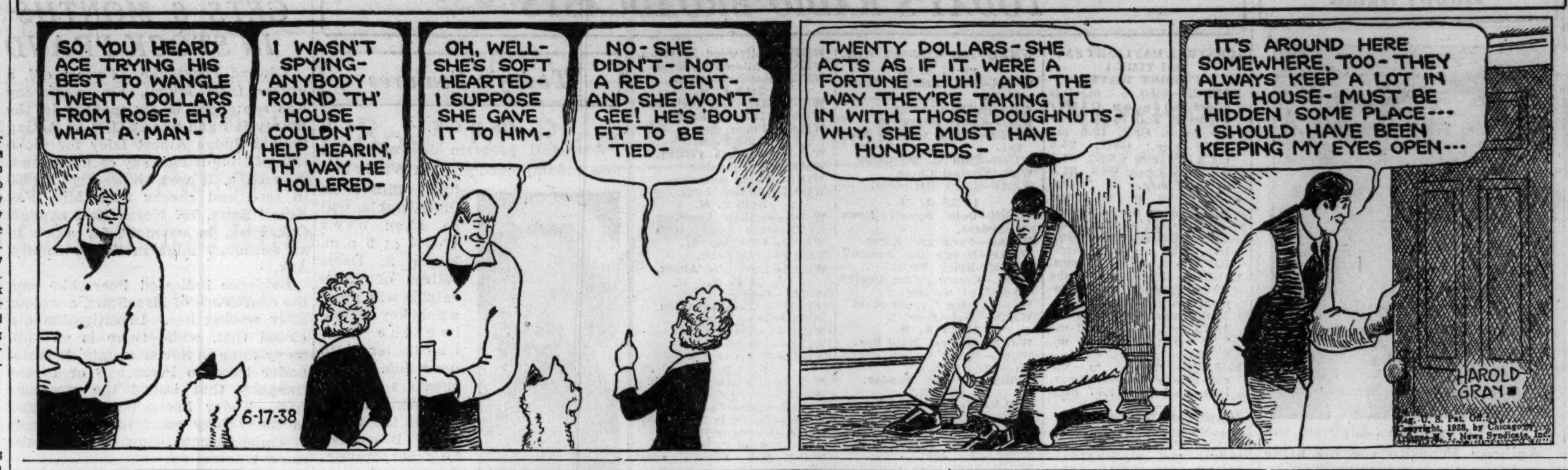

GLINT IN HIS EYE TELLS YOU FISH IS FRESH

Mary Meade's Menus

Utilizing Week-End Bargains

SATURDAY

BREAKFAST
Rhubarb Sauce
Prepared Cereal.
Milk Poached Eggs on Toast
Buttered Toast
Milk or Coffee

LUNCH
Green Peppers Stuffed with Spanish Rice
Orange, Apple, and Celery Salad
Bacon Muffins
Peppermint Tapioca Pudding
Chocolate Sauce
Milk or Tea

DINNER
Beef Pot Roast with
Carrots and Browned Potatoes
Cucumber, Cabbage, and Radish Salad
Cherry Pie
Coffee

SUNDAY

BREAKFAST
Sliced Oranges
Oatmeal
Danish Coffee Cake
Milk or Coffee

DINNER
Country Fried Chicken
Mashed Potatoes Giblet Gravy
Buttered Beets
Tomato Salad Stuffed with Cottage
Cheese, Pineapple, and Watercress
Butterhorn Rolls
Fresh Peach Sundaes
Coffee

SUPPER
Sliced Chicken Sandwiches
Cheese Sandwiches
Green Onions Celery Carrot Straws
Strawberry Shortcake
Coffee or Cocoa

BY MARY MEADE.

[Copyright: 1938: By The Chicago Tribune.]

Serve fish at least once a week, nutritionists advise. Twice a week isn't too often, now that so many kinds of fresh fish are available in the markets.

You can tell a fresh fish by the look in his eyes. They are bright eyes and moist. His flesh is firm and he has a fresh odor about him. Ask the dealer to prepare him for cooking. A fish boned and ready for cooking saves time and needless work on the part of the cook. Keep it cold until ready for cooking, for fish will spoil readily. Don't always fry fish. Often they are better baked or broiled.

Don't run water over fish when you are preparing it for cooking. This washes away flavor. It is much better to wipe the fish thoroughly with a damp cloth.

Although as a rule protein foods are cooked at moderate temperature, a high temperature for baking fish has been found generally more successful. Fish require a very short baking time in a hot oven, only 10 to 12 minutes as a rule, and this speed of cooking almost entirely prevents any odor from permeating the kitchen.

Whitefish and trout are two of the most delicious meated fresh fish available these days. Either may be baked or broiled. Often whitefish is stuffed with a savory bread dressing, then sewed or skewered together for baking.

TO BAKE FISH.

Use fillets or steaks from one-half to two-thirds inch thick, leave whole, or cut in serving pieces. Dip into milk, season well with salt and pepper, and dip into fine cracker or toasted bread crums. Place in a greased, shallow pan. Pour a little melted butter over fish if it is lean-fleshed, and bake in a quick oven, 500 degrees, for 10 to 12 minutes.

If a fish is stuffed and baked whole it is best to place an oiled cheesecloth over the baking pan for ease in removal of the fish to the platter. A whole stuffed fish will require longer than 10 minutes of cooking. Reduce the heat to 400 degrees after 10 minutes, and allow the fish to bake 20 minutes or so longer, until tender.

TO BROIL FISH.

Have whole fish split and cleaned. Or use steaks or fillets. Wipe and sprinkle with salt and pepper. Grease the broiling rack and lay fish, skin side down, upon it. Broiling oven should be preheated, but the rack shouldn't be hot. Broil about 10 minutes on one side, turn and crisp the skin side. Fillets from lean fish should be brushed with oil before broiling.

Quick cooking is best for all kinds of fish. Long cooking will toughen the flesh and spoil the flavor.

A pound of fish prepared for cooking will serve three persons as a rule.

A Cool and Fresh Salad

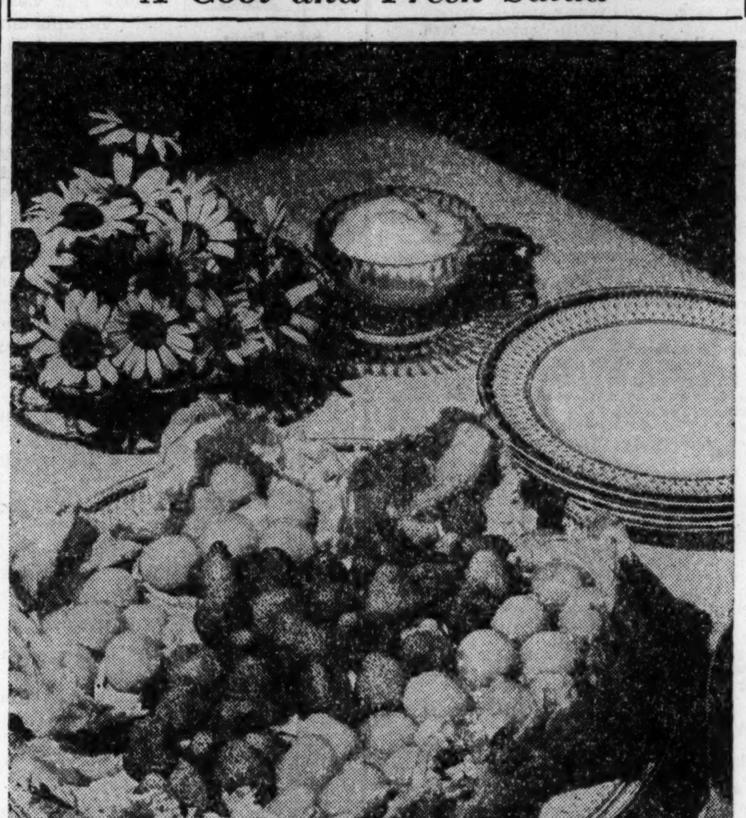

Cool and fresh as spring water is the salad made of melon balls and strawberries. The honeydew and canteloupe balls were made with a French cutter. Serve them with a sour cream dressing made of equal parts of sour cream and commercially prepared mayonnaise, sweetened to taste with confectioners' sugar and made more tart by the addition of a few drops of lemon juice.

RECTOR TO TELL HOW TO COOK FISH IN A BAG SUNDAY

You don't like to cook fish because it leaves the house smelling like a fish fry? What's more, you don't like to wash greasy pans? There's a way out of all that, an artful way that preserves the full flavor of the chesty angler's catch. In French it is "en papiotte"; in English paper bag cookery, and the famous chef, George Rector, draws a culinary blueprint of it in the woman's section of next Sunday's TRIBUNE.

"Calf's head" is something more than an epithet for a dullard. It also is the name of a delightful dish once prepared at Rector's in a way that's worth knowing. Mr. Rector tells how, adding an unusual recipe for calf's brains saute au beurre noir.

For the fish, Mr. Rector advises sauce figaro; for the calf's head, vinaigrette dressing. In his article he details formulas for both.

BOOKLET ON HOW TO CUT UP A CHICKEN OFFERS AID TO COOKS

A large part of good chicken cookery lies in cutting up the chicken. To help with this part of the job, Mary Meade has written "Can You Cut Up a Chicken?" This booklet sells for 2 cents at the Tribune Public Service offices, 1 South Dearborn street and Tribune Tower; or it will be mailed to you for 3 cents in stamps.

REFRIGERATOR CAKES USE UP ODDS AND ENDS

Refrigerator cakes probably owe their popularity with homemakers to the fact that they use up left-over cake and odds and ends of fruits and nuts so deliciously. No need to mention why they are popular with those who eat the cakes.

MARSHMALLOW REFRIGERATOR CAKE.

2 cups fresh marshmallows, quartered
¾ cup heavy cream
2 cups stale cake or cookie crums
3 tablespoons chopped nuts
3 tablespoons chopped maraschino cherries
¼ cup chopped dates

Soak the marshmallows 30 minutes in the cream. Add other ingredients and press mixture into a mold. Let stand overnight in refrigerator. Slice to serve.

Yes 75 CUPS of Delicious Coffee to a Pound!

HOW?

By using only one heaping teaspoonful for each cup, you make better coffee with Stewarts.

That's Real Economy

MEET UP WITH LITTLE KURNELS

Quaker's Exciting New "Builder-upper" Breakfast!

One serving of Little Kurnels contains more "Builder-upper" mineral than an extra ½ glass of milk!

● Sound teeth, sturdy frame-work depend on your child getting enough of the mineral supplied in Little Kurnels . . . It contains, in each serving, more "builder-upper" mineral (calcium) for strong bones and teeth than an *extra ½ glass of milk!*

Moreover, so nut-like and fetching is the taste of this new ready-to-eat tidbit, that appetites are never backward.

Don't risk poor teeth, weak bones, stunted growth in your youngsters. And grown-ups need the mineral in Little Kurnels, too!

Play safe. Give everyone a tempting breakfast of Little Kurnels. Then you'll know, regardless of whatever else they eat or drink, Little Kurnels, by itself, supplies in one serving more "builder-upper" mineral than an extra *½ glass of milk.* . . . Give your family this new taste thrill. Get a package from your grocer now.

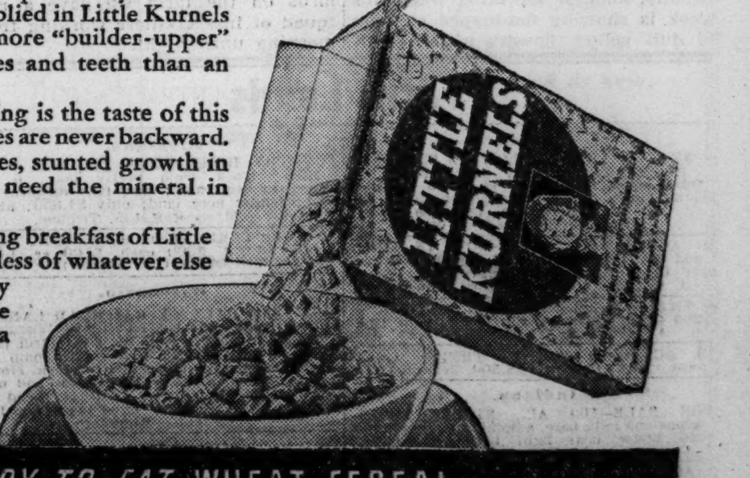

NEW *READY-TO-EAT* WHEAT CEREAL

QUAKER LITTLE KURNELS

REFRESHMENT FOR BEAUTY

A Woodbury FACIAL Cocktail

(WITH VITAMIN D)

5 P.M. A Beauty Lift for Lifeless Skin

It's been a tiring day for you! Your face feels haggard and drawn with fatigue. Don't fret! A few whisks of your wash cloth with Woodbury's fragrant lather, rich in Vitamin D . . . and gone is that weary skin drabness.

7 P.M. His Eyes Approve

Now your skin fairly sparkles after this refreshing beauty cocktail containing skin-stimulating Vitamin D. Your face looks fresh as dawn again. And depend upon it, "he" has noticed—thinks you're lovely, lovable.

HERE'S the beauty pick-up to enliven your skin in an instant! A quick and thorough cleansing with Woodbury's Facial Soap.

Like a facial cocktail, this famous soap revives drooping complexions with the skin-stimulating Vitamin D now present in its lather. Vitamin D in Woodbury's speeds up skin breathing, helps skin function youthfully again.

Tonight tone up your tired skin with a Woodbury Facial Cocktail. Feel dull weariness go and skin loveliness return! Woodbury's with the true skin-stimulating vitamin, is only 10¢ now—everywhere.

10c

CONTAINS SKIN-STIMULATING VITAMIN D

"The Vitamin D in Woodbury Facial Soap is produced by ultraviolet irradiation under patent No. 1676579."

TEACH BREATHING TO ROBOT HEART LINDBERGH BUILT

Science Develops Way to Add Lung Functions.

New York, June 16.—(AP)—The mechanical heart which Col. Charles A. Lindbergh built to keep organs alive outside the body has learned how to breathe.

This new development toward artificial life was reported today by Dr. Richard Bing of the department of surgery of Columbia University College of Physicians and Surgeons.

Up to now, Dr. Bing wrote in the current issue of the magazine Science, the Lindbergh heart—perfusion pump is its technical name—had to be fed dissolved oxygen instead of assimilating the oxygen from the blood as body tissues do.

Now, he added, an assimilation method has been developed. In other words, the robot heart can really breathe.

Important to Vital Organs.

This breathing ability is important to the famous flyer's invention in keeping alive vital organs like kidneys, pancreas, and nerve tissue, which require large amounts of oxygen for survival. It is not essential to artificial maintenance of life where less oxygen is needed—such as thyroid gland, skeletal muscle, and intestine.

The breathing of the Lindbergh heart, as Dr. Bing describes it, is a simplified version of the human breathing system. Our bodies take in oxygen through the lungs. In the lining of the lungs the oxygen is taken up into the blood, where it is combined with other substances to form hemoglobin, hemocyanin, and other pigments which color the blood stream.

First Attempt Unsucessful.

The blood vessels carry these substances through the body to the tissues, where the oxygen is taken out and used.

In the mechanical heart the lung function of the body's breathing is eliminated. At first Lindbergh and his collaborator in the development of the heart, Dr. Alexis Carrel, tried to begin the process by introducing oxygen through red blood cells. This, Dr. Bing said, did not work.

Instead of hemoglobin, Dr. Bing tried hemocyanin. It functioned. Not only does it supply more oxygen than the present method, he said, but it is superior over long periods. And the organs which are being kept alive artificially can breathe it.

WINS PROBATION IN ASSAULT.

Judge Samuel H. Trude in Shakespeare avenue court yesterday fined Steve Lechowicz, 2532 North Monitor avenue, $25 for disorderly conduct and put him on probation for six months for assault.

Happy Again

[TRIBUNE Photo.]

Anthony Esposito and his bride, Angelina, after court appearance.

Anthony Esposito, a law student, and his bride, Angeline, whom he had not seen since their wedding day in April, appeared together yesterday before Judge Donald S. McKinlay. The bride's appearance was made in answer to young Esposito's plea Wednesday for a writ of habeas corpus against her mother, whom he charged with keeping her from him.

It developed late Wednesday night, however, that the mother-in-law, Mrs. Mary Duco, insisted only on a church wedding. This was gleefully arranged by the bridegroom for July 2, so the hearing on the writ was adjourned yesterday until July 5, just to see that all is well after the second ceremony.

CHOLERA DEATH TOLL MOUNTS TO 15,000 IN INDIA

LUCKNOW, India, June 16.—(AP)—Forty-four of 48 districts in the United Provinces were reported tonight to have been affected by one of the worst cholera epidemics in recent years.

Yesterday's estimate of 12,000 deaths in the outbreak, now seven weeks old, was raised to 15,000 out of a total of 30,000 cases. Entire villages have been wiped out as the disease spread through the United Provinces.

[The United Provinces, one of the provincial subdivisions of British India, cover 112,191 square miles and have a population of about 50,000,000.]

Superstition and ignorance of the country residents impeded official efforts to check the epidemic. Bodies of cholera victims, some of them only partly cremated, were thrown into rivers supplying drinking water.

Mrs. M. E. Mattis Is Dead; Sister of W. B. McKinley

Champaign, Ill., June 16.—[Special.]—Mrs. Mary E. M. Mattis, 89 years old, wife of Ross R. Mattis of this city, died today after three weeks' illness. She was a sister of the late United States Senator William B. McKinley. Funeral services will be held Saturday morning.

TODAY'S RADIO BROADCASTS

[CENTRAL DAYLIGHT SAVING TIME.]

ON SHORT WAVES.

LONDON—6:50 p. m.—"Is There Life on Other Planets?" Talk by H. Spencer Jones. GSP, 19.6 m., 15.31 meg.; GSD, 25.5 m., 11.75 meg.; GSC, 31.3 m., 9.58 meg.; GSB, 31.5 m., 9.51 meg.

ROME—7:30 p. m.—Guest Night; Amy Bernardy: "Rome's Midnight Voice." 2RO, 31.1 m., 9.63 meg.; IRF, 30.5 m., 9.83 meg.; IQY, 25.21 m., 11.90 meg.

LONDON—9:20 p. m.—"Take Your Choice," entertainment feature. GSI, 19.6 m., 15.26 meg.; GSD, 25.5 m., 11.75 meg.; GSC, 31.3 m., 9.58 meg.; GSB, 31.5 m., 9.51 meg.

BERLIN—9:30 p. m.—Mozart-Haydn concert hour. DJD, 25.4 m., 11.77 meg.

CHICAGO FREQUENCIES.

W-G-N—720	WCBD—1080
WIND—560	WMBI—1080
WBBM—770	WJJD—1130
WMAQ—670	WWAE—1200
WLS—870	WSBC—1210
WENR—870	WGES—1360
WAAF—920	WHFC—1420
WCFL—970	WHIP—1480

6:45 A. M.
W-G-N—Good Morning Prog.
7:00 A. M.
W-G-N—California Sunshine.
WCFL—Rise and Shine.
WMAQ—Suburban hour.
WAAF—Breakfast Express.
WLS—Julian Bentley.
7:15 A. M.
WLS—De Zurik Sisters.
WBBM—Morning Matinée.
7:30 A. M.
W-G-N—Music Box.
WBBM—Musical Clock.
WJJD—Christian Science pro.
WLS—Top o'the Morning.
8 A. M.
W-G-N—"Everyday Words."
WCFL—Breakfast club.
WIND—Dr. John Knox.
WMAQ—Your Neighbor.
WLS—Trailer Jim.
8:05 A. M.
W-G-N—Good Morning Prog.
8:15 A. M.
W-G-N—Carolyn Price.
WLS—Julian Bentley.
8:30 A. M.
W-G-N—Good Morning Prog.
WMAQ—Whistler and His Dog.
WBBM—Girl Interne.
WLS—Devotions.
8:45 A. M.
WLS—George Goebel.
WBBM—Linda's First Love.
WMAQ—Amanda Snow.
WJJD—Your Postal Service.
9 A. M.
W-G-N—Martha Crane and Helen Joyce.
WBBM—Pretty Kitty Kelley.
WCFL—Sarie and Sallie.
WLS—Smile Market.
WMAQ—Mrs. Wiggs.
WHIP—Hit Review.
9:15 A. M.
WLS—Helpful Hints.
WBBM—Myrt and Marge.
WMAQ—John's Other Wife.
WCFL—Asher and Jimmie.
9:30 A. M.
W-G-N—Melody Parade.
WEDC—Italian hour.
WBBM—Hilltop House.
WAAF—Canary Serenade.
WMAQ—Just Plain Bill.
WLS—Kitchen Kettle.
9:45 A. M.
W-G-N—E. Lawrence and organ.
WJJD—T. Tucker's orchestra.
WMAQ—Woman in White.
WLS—Ma Perkins.
WBBM—Stepmother.
WCFL—Bittersweet Melodies.
10 A. M.
W-G-N—Get Thin to Music.
WIND—Municipal court.
WLS—Mary Marlin.
WCFL—Originalities.
WMAQ—David Harum.
WBBM—Julia Blake.
10:15 A. M.
W-G-N—Bachelor's Children.
WLS—Vic and Sade.
WBBM—Editor's Daughter.
WMAQ—Lorenzo Jones.
WCFL—New Songs.
10:30 A. M.
W-G-N—Painted Dreams.
WLS—Pepper Young.
WIND—Serenade to Ladies.
WMAQ—Hello Peggy.
WCFL—Viennese Ensemble.
WBBM—Big Sister.
10:45 A. M.
W-G-N—H. Turner, pianist.
WMAQ—Road of Life.
WBBM—Aunt Jenny's Stories.
WJJD—Garwood Van's orch.
WAAF—Foolish Questions.
WLS—Grace Wilson.
11 A. M.
W-G-N—Melodies in Rhythm.
WLS—Markets.
WCFL—Peekers in Pantry.
WJJD—Missing Persons.
WBBM—Mary M. McBride.

WMAQ—Dan Harding's Wife.
11:15 A. M.
W-G-N—Don Pedro's Magic Violin.
WMAQ—The O'Neills.
WJJD—Court Interviews.
WBBM—Missus Goes to Market.
WIND—20th C. Serenade.
WLS—Musical Chore.
WAAF—Buell Patterson.
11:30 A. M.
W-G-N—Quin Ryan's News Comment.
WMAQ—Farm and Home.
WAAF—Myrna Dee Sergent.
WBBM—Helen Trent.
WCFL—Crown Prince Gustaf Adolf of Sweden.
WLS—Evelyn "Little Maid."
WJJD—Safety court.
11:45 A. M.
W-G-N—Musical Mail Box.
WCFL—Bailey Axton, songs.
WLS—Short Stories.
WBBM—Our Gal Sunday.
NOON.
W-G-N—Man on State Street.
WMBI—Midday Gospel.
WBBM—The Goldbergs.
WLS—Melody Roundup.
WCFL—Hit Revue.
WHIP—Southtown church.
WAAF—Symphonic hour.
12:15 P. M.
W-G-N—Noontime Melodies.
WBBM—Vic and Sade.
WCFL—Musical.
WHIP—Englewood hour.
12:30 P. M.
W-G-N—Markets.
WMAQ—Nat. Sangerfest.
WLS—Vegetable markets.
WBBM—Road to Life.
WCFL—Noonday concert.
12:35 P. M.
W-G-N — Midday service: Thomas Kelly, Supt. Our Lady of Mercy Mission.
12:45 P. M.
WBBM—Gospel Singer.
WCFL—Voice of Experience.
WLS—Dinnerbell program.
WHIP—Hollywood news.
1 P. M.
W-G-N—H. Turner, pianist.
WCFL—Don Norman.
WIND—Italian hour.
WBBM—Manhattan Mother.
WMAQ—Betty and Bob.
1:15 P. M.
W-G-N—As You Like It.
WCFL—Spotlight program.
WLS—Business of Farming.
WBBM—Man on the Street.
WMAQ—Arnold Grimm.
1:30 P. M.
W-G-N—June Baker, home management.
WLS—Voice of the Feedlot.
WHIP—Concert orchestra.
WBBM—Kitty Keene.
WMAQ—Valiant Lady.
1:45 P. M.
W-G-N—Melody Time.
WBBM—Houseboat Hannah.
WMAQ—Betty Crocker.
2 P. M.
W-G-N—Marriage license romances [MBS].
WLS—Attorney at Law.
WMAQ—Mary Marlin.
WCFL—Make Believe dance.
WJJD—T. Tucker's orchestra.
WAAF—"L" Reporter.
WBBM—Broadcast Rhymsters.
2:15 P. M.
W-G-N—Hits of Today.
WMAQ—Ma Perkins.
WAAF—Canrnival Matinée.
WLS—Homemakers' hour.
WBBM—Meet the Missus.
2:30 P. M.
W-G-N—Harold Stokes' orch.
WMAQ—Pepper Young.
WBBM—Flanagrams.
2:40 P. M.
WJJD—Baseball: W. Brown.
2:45 P. M.
W-G-N—The Leadoff Man.
WMAQ—Guiding Light.
WBBM—Dugout Dope.
WIND—Baseball Highlights.
2:55 P. M.
W-G-N—Baseball: Sox vs. Boston. Also WBBM, WJJD, WIND, WCFL.
3 P. M.
WENR—Club Matinée.
WMAQ—Backstage Wife.
WMBI—Radio Bible school.
3:15 P. M.
WMAQ—Stella Dallas.
3:30 P. M.
WMAQ—Hughes Reel.
3:45 P. M.
WMAQ—Girl Alone.
WHIP—Denna Tyler, songs.
WAAF—Jimmie Kozak.
4 P. M.
WMAQ—Teatime varieties.
WENR—Neighbor Nell.
4:15 P. M.
WMAQ—Western Silhouettes.
WENR—Music Circle.
4:30 P. M.
WMAQ—Your Family.
WENR—Little Variety show.
4:45 P. M.
WMAQ—Romance & Rhythm.
WBBM—Tenth Inning.
5 P. M.
W-G-N—Bill Anson.
WMAQ—Frances E. Perkins from Geneva.
WCFL—Rainbow Melodies.
WJJD—Scoreboard.

WHIP—Hollywood Brevities.
WENR—Children's stories.
WIND—Baseball scores.
5:15 P. M.
W-G-N—Armchair Melodies.
WBBM—Truman Bradley.
WMAQ—Piano duo.
5:30 P. M.
W-G-N—Airliners [MBS].
WMAQ—J. Johnston.
WIND—Swing melodies.
WBBM—Chicago hour.
5:45 P. M.
W-G-N—Orphan Annie.
WCFL—Jack Kelly's orch.
WENR—Vass Family.
WMAQ—Nina Dean.
WBBM—Lum and Abner.
6 P. M.
W-G-N—Popeye.
WBBM—John Harrington.
WMAQ—Don Winslow.
WHIP—Sports review.
WIND—German hour.
WENR—Four of Us.
6:15 P. M.
W-G-N—B. Clark and orch.
WBBM—Boake Carter.
WMAQ—Uncle Ezra.
WENR—Music Is My Hobby.
WHIP—Harmony Hall.
6:30 P. M.
W-G-N—Bob Elson's sport review.
WBBM—Adventures in Science.
WAAF—Sunset Serenade.
WENR—Dinner Date.
WJJD—Sentenced Men.
WCFL—Accordiana.
WMAQ—Fort Pearson.
6:45 P. M.
W-G-N—Piano Parade.
WBBM—We, the Wives.
WJJD—Sports Parade.
WMAQ—Let's Celebrate.
WCFL—Hal Totten.
WENR—Vocal varieties.
7 P. M.
W-G-N—What's My Name?
WMAQ—Lucille Manners.
WAAF—Don Bolt.
WBBM—Carlos Molina's orch.
WIND—Baseball Recreation.
WLS—Sports review.
7:15 P. M.
WCFL—Pop Tunes.
WLS—Julian Bentley.
WJJD—"Your City Govt."
7:30 P. M.
W-G-N—Lone Ranger [MBS].
WBBM—P. Whiteman's orch.
WLS—Hollywood Serenade.
8 P. M.
W-G-N—Bob Crosby's orch.
WLS—Geo. Olsen's review.
WMAQ—Waltz time.
WBBM—Hollywood Hotel.
8:15 P. M.
WCFL—Favorite Melodies.
8:30 P. M.
W-G-N—Heidelberg orch.
WMAQ—Death Valley Days.
WENR—Spelling bee.
WIND—Mark Fisher's orch.
8:45 P. M.
W-G-N—Tomorrow's Tribune.
WCFL—Herr Louie and Weasel.
8:52 P. M.
W-G-N—Sports Celebrity Parade.
9 P. M.
W-G-N — WFIL Dedication. Also WENR.
WMAQ—First Nighter.
WBBM—Light Opera.
WENR—Paul Martin's orch.
WIND—Ray Pearl's orch.
9:15 P. M.
WCFL—Bowl of Rice.
9:30 P. M.
W-G-N—Curtain Time.
WCFL—Perry Como.
WIND—Tommy Ott, organ.
WMAQ—Jimmy Fidler.
9:45 P. M.
WBBM—Arthur Godfrey.
WMAQ—Musical Moments.
10 P. M.
WEDC—Ukrainian hour.
WMAQ—Amos 'n' Andy.
WBBM—Just Entertainment.
WCFL—Novena service.
WIND—Swedish program.
10:15 P. M.
W-G-N—Jack Denny's orch.
WMAQ—Fort Pearson.
WENR—Gray Gordon's orch.
WBBM—Henri Gendron's or.
10:30 P. M.
W-G-N—S. Young's orchestra.
WMAQ—L. Breese's orches.
WIND—Evening at the Club.
WENR—Cong. Maury Maverick.
10:45 P. M.
WBBM—B. Berigan's orch.
11 P. M.
W-G-N—Kay Kyser's orch.
WENR—Desirable Music.
WIND—Ray Pearl's orch.
11:30 P. M.
W-G-N—Bob Crosby's orch.
WMAQ—Henderson's orch.
WBBM—L. Noble's orch.
WCFL—Emil Flindt's orch.
11:45 P. M.
WENR—R. Barron's orch.
WIND—Night club.
Midnight.
W-G-N—C. Agnew's orch.
WMAQ—E. Varzos' orch.
WIND—Nite Watch.
WENR—C. Barnett's orch.
12:30 A. M.
W-G-N—Pirro's orch. [MBS].
1:00 A. M.
W-G-N—Jack Denny's orch.

Today's Features

ON W-G-N.

A special program dedicating the new and improved plant of WFIL, Mutual affiliate in Philadelphia, will be aired over W-G-N at 9 p. m. Mayor S. Davis Wilson of Philadelphia will press a gold key switching the new transmitter into operation. Other speakers will be Gladstone Murray of the Canadian Broadcasting corporation, Superior Court Justice Arthur E. James and Samuel Rosenbaum, president of WFIL. A feature of the broadcast will be a two-way conversation between WFIL and a plane, a naval engineering station, a radio operator at an airport; a Philadelphia police car, and the S. S. Washington in midocean. Music will be provided by Sylvia Froos, Jack Arthur, and Anthony Candelori's orchestra.

Sylvia Froos.

"Heavy Odds," a three act mystery drama by Tom Foy, will be offered on the W-G-N Curtain Time program from the audience studio at 9:30 p. m. Dolores Gillen and Spencer Bentley will play the leading rôles.

Other features:

8:15 a. m.—Carolyn Pryce — Home Councilor.

11:15—Don Pedro and his Magic Violin.

2 p. m.—Marriage License Romances [MBS].

6—Popeye.

7—What's My Name?

7:30—The Lone Ranger [MBS].

ON OTHER STATIONS.

12:30 p. m.—WMAQ—National Sangerfest.

7—WMAQ—Lucille Manners' concert.

7:30—WLS—Hollywood Serenade.

7:30 — WBBM — Paul Whiteman's show.

8—WMAQ—Waltz Time with Frank Munn.

8—WLS—Tim and Irene and George Olsen's music.

8—WBBM — Hollywood Hotel—Ruby Keeler, Anne Shirley, Fay Bainter in preview of "Mother Carey's Chickens."

8:30—WENR—Spelling bee.

9—WMAQ — First Nighter with "Women Always Cause Trouble."

Kaye Brinker, Radio Actress, Weds Magazine Official

Kaye Brinker, stage and radio actress, and Alvan Sommerfield, promotion manager for a national magazine, were married yesterday by Judge Edward B. Casey of the Municipal court in the Sherman hotel. Miss Brinker appeared here in the play, "The Night of January 16." She is the leading woman of the radio serial, "Manhattan Mother."

WIDOW'S WOOER GETS 6 MONTHS IN STOCK FRAUD

Edward Poerschke, 48 years old, a broker from Miami, Fla., yesterday was sentenced to six months in the county jail and fined $1,000 by Acting County Judge Albert Isley for violation of Illinois blue sky security laws. Poerschke, it was shown, got $3,400 in cash and checks from Mrs. Fay Edsall Smrz, 727 North East avenue, Oak Park, in payment for stock in an antimony mine in Sevier county, Ark.

Evidence indicated Poerschke won the confidence of Mrs. Smrz, a widow, after wooing her. Investigation disclosed that, while there is an antimony mine in Sevier county, it is not under lease to Poerschke or to the company that issued the stock he sold. Today Poerschke will appear in the Felony court to face charges of embezzlement growing out of the same transaction.

Poerschke was seized with Fred Haigh, 30 years old, former husband of Mrs. Smrz. Haigh's hearing was set for June 30. He is charged with aiding in the sale of unregistered securities.

DIVORCED TWICE AND WED ONCE ALL IN ONE DAY

Reno, Nev., June 16.—(AP)—James McDonald III., 24 years old, heir to an oil fortune estimated at $12,000,000, was divorced twice and married once here today, and said he would be married again at Carson City, Nev., tomorrow.

The young San Mateo, Cal., and Boise, Idaho, man first was divorced early this afternoon by Mrs. Alecea McDonald. She charged desertion.

McDonald then married Doris Marie Cunningham of Reno. A half hour later she won a divorce from him on the ground of cruelty. District Judge Benjamin F. Curler performed the ceremony and then granted the decree. Custody of their son, James, was provided for.

McDonald said he would marry June C. Kerns of Cassel, Shasta county, Cal., in Carson City tomorrow. His first wife, Mrs. Alecea McDonald, won her decree at a private hearing before District Judge Curler, who also approved a property settlement and custody agreement. They have one daughter, Jacqueline. McDonald's millionaire father, James II., died in July, 1936.

ANDREW B. HULIT DIES AT 72; NOTED AS A PROMOTER

Andrew B. Hulit, organizer of various promotional enterprises for more than forty years, died yesterday in his room at the Chicagoan hotel, 65 West Madison street, apparently of a heart ailment. He was 72 years old.

After promoting several land, irrigation, and power projects in the west, Hulit came to Chicago in 1912 with the American Agricultural association, which was to erect a $5,000,000 exposition building. Premature publicity caused the collapse of this plan.

Among his later projects was an association to act as receiver for any local government unable to meet its obligations, and an organization to aid people who faint on street corners.

LADY PAGET, ACCUSED AS SPY BY EX-SOVIET ENVOY, DIES IN SLEEP

LONDON, June 16.—(AP)—Lady Muriel Paget, pioneer in Russian relief work who denied an accusation of having worked for the British intelligence service, died in her sleep last night. She was 61 years old.

Lady Muriel was the wife of Sir Richard Arthur Surtees Paget. During the world war she organized the Anglo-Russian hospital in Petrograd. She conducted post-war relief work in many countries. Lady Muriel became a commander of the Order of the British Empire.

In a trial of twenty-one accused rightist-Trotskyist plotters last March in Russia, one defendant, Christian Rakovsky, former ambassador to London and Paris, testified that in 1934 Lady Muriel tried to get him to resume work for the British intelligence service. Lady Muriel denied that she ever worked as a spy.

HENRY J. PATTEN WILL DISPOSES OF $453,000 ESTATE

A gross estate of $453,000 was left by Henry Jay Patten, 20 South Mayflower road, Lake Forest, at his death Feb. 24, according to figures filed in the County court of Lake county yesterday by his daughter, Mrs. Leslie Wheeler. The net estate, after state and federal taxes, was estimated at $339,466. Mr. Patten was the brother of the late James A. Patten, the "wheat king."

The estate consisted almost entirely of stocks and bonds. Minor bequests were made in Mr. Patten's will to two hospitals and the Chicago Historical society. The bulk was left in trust to Mrs. Wheeler, who is to receive the net income until her two sons, Leslie Wheeler Jr. and Henry Patten Wheeler, are 25 years old. At that time each is to get half the income, or, at Mrs. Wheeler's discretion the estate may be divided equally between them.

Illinois Man Wills $10,000 to Moody Bible Institute

Edwardsville, Ill., June 16.—[Special.]—The Moody Bible institute, Chicago, will receive a bequest of $10,000 under terms of the will of James Moorhead, filed here today. The institute is required to provide an annuity to his only daughter, Miss Martha Katherine Moorhead, Cleveland, during her life. The remainder of his estate, valued at $40,000, is left to the board of foreign missions of the Presbyterian church and the American Mission of Lepers, Inc.

FAMILY PORTRAITS.

FAMILY PICTURES

Copied and enlarged from faded and broken photographs, tin-types, snapshots, or any difficult subject. BERGAMAN, 104 S. Michigan.

MONUMENTS AND MAUSOLEUMS.

QUALITY MONUMENTS, MAUSOLEUMS, AND MARKERS ERECTED ANYWHERE. CHAS. G. BLAKE CO., 1000 E. 67TH-ST.

CEMETERY MARKERS, MONUMENTS AT savings. Sears' State-street Store Basement.

FUNERAL DIRECTORS.

O'HANLEY, INC., FUNERAL DIRECTION perfection. 7705 Cottage Grove. Rad. 7705

DEATH NOTICES are received for publication in the next morning's Final Edition of the Chicago Tribune up to 11:00 each night. Call Superior 0100 —Want Ad-Viser.

Day By Day Story of the Experimental Farms

By Bob Becker

It's "Yellow Week."

June 16, 1938.

IF YELLOW is one of your favorite colors, this is the week to leave the city and go into the woods for a long hike. For this seems to be a "yellow week" in Chicagoland as far as the wild flowers and flowering weeds are concerned. When we were on the Tribune's Du Page county farm yesterday we couldn't help noticing how yellow flowers are dominating the floral parade. A number of these flowering weeds are so common that most every country boy knows them by sight, including the yellow sweet clover, the moth mullein, the wild mustard, and the goat's beard.

The goat's beard flowers evidently are puzzling some wild flower fans in Chicagoland. Carl A. Waldron, who lives in the Beverly Hills section, sent us one of the flowers with the following letter:

"If it is convenient will you let us know the name of this flower? It grows in profusion along the railroad right of way in Beverly Hills. Along with the purple spiderwort it makes a beautiful showing. We think it belongs to the chicory group but would like the name of it."

Like a Tall Dandelion.

The goat's beard is somewhat like a tall dandelion, with many yellow petals. After the flowers have faded the plant develops large round clusters of seeds similar to those of the dandelion. Its flowers are open only in the morning, closing as the sun moves to the west.

In England the goat's beard is also called Noon Flower and Jack-go-to-bed-at-noon, picturesque synonyms which fit the flower's habits.

The wild mustard flowers are exhibiting the most vivid yellow of all in this week's display, their round balls of petals showing themselves in many fields and meadows. Wild parsnip, another flowering weed, this week is showing flat-topped clusters of dull yellow flowers which somewhat remind us of the Queen Anne's Lace which appears later in the summer. The moth mullein is a straight-stemmed weed which is appearing on the farm this week for the first time this season. Its relative, the well known giant mullein, is not yet in flower.

There are two little golden pheasant chicks on the farm which probably wonder when they're going to find a permanent mother. They were hatched by a Rhode Island Red hen which didn't take very good care of them, then they were transferred to another hen that already had a brood of her own. The second mother, busy with a clutch of ringneck chicks, took care of the two orphans for one night, then refused to shelter them any longer. So the men took the outcasts to a third hen—one which was still incubating a nest full of eggs. This bird, a big Rhode Island Red, has a full clutch of ringneck pheasant eggs in her nest, plus the two golden chicks.

Insect Killers Arrive.

Now that the kingbirds are again nesting on the farm the insect population is going down. These insect-eating birds are among the most spectacular bird residents on the farm because of their swift sallies into the air to catch flying insects on the wing and also because the kingbirds are so pugnacious.

Let a crow or any bird trespass on the territory that a kingbird considers his private nesting and hunting ground and the latter sails into the intruder, swoops down to attack it, and then continues to harass it for a long distance through the air.

We watched one of these aerial clashes between a kingbird and a crow the other day. It was interesting not only because the kingbird boldly attacked an antagonist much bigger than itself, but because the crow seemed mighty glad to get away from his feathered foe. With martins, barn swallows, swifts, and kingbirds on the farm we have a real squad of insect killers working from morning until night.

Farm Lands

Illinois.

— SMALL FARMS AS LOW AS $250.00 — RESTRICTED—DRIVE OUT DAILY. Office open from 9 a. m. to 9 p. m. 2½ mi. north of Mt. Prospect on Route 54. L. B. Andersen & Co., Inc. Arlington Heights 7066-W.

80 ACRES FOR $4,000—NOW IN CORN and soy beans' south of Downers Grove, near U. S. 66 and Lemont-road. J. K. Notz, 38 S. Dearborn, Chicago.

— SMALL FARM NEAR NORTHBROOK — 200 ft. frontage, gd. rd.; elec. $825. Tms. ADDRESS H Y 407, TRIBUNE.

18 AC.—GOOD HOUSE, TREES; GOLF club view; 11 mi. w.; $5,500. Berwyn 1067.

Indiana.

FOR SALE—100 AC., STOCK, TOOLS, crops and milk base, adjoining town, cement road; house, heat, light, bath; easy terms. J. Christensen, Le Roy, Ind.

5 ACS.; SOME TREES; HIGH; 45 MILES; sacrificing $185. Terms. Pullman 4000.

Michigan.

FORCED SALE—35 A. NR. RIVER, 7 RM. hse.; lts. and furnace, hen hse., 2 car gar., mn. rd. List. $2,450; $500 cash; $15 mo. J. EVANS FREMONT, MICH.

GOOD 18 A.—NR. TOWN, S. MICH.; NICE hse., elec., barn, etc.; 4 a. frt., stk., tools, $1,800, easy tms. Roessler, 140 S. Dearborn.

Michigan.

COUNTRY HOME—EDGE VILLAGE, S. W. Mich., block from pretty lake; 6 rm. house, in exc. cond.; elec. lts.; furnace; garage; fruits; acre land; only $1,850; about ½ cash. Address E P 435, Tribune.

80-A.—60 CLRD. TIMB. 9-RM. HSE., BRN., silo. $2,600. $300 cash. $100 yr. LIST. ERWIN TINNEY CO. FREMONT, MICH.

Wisconsin.

—SPECIAL SALE OF RAILROAD LANDS—100,000 acres in heart of Upper Wisconsin. Only $4 to $5 per acre for good farm land. ¼ cash, balance long time. Clay loam soil unequaled for dairying, all live stock, clover, grains. Good roads, water, towns, and markets. Fine fishing and hunting. Send for Booklet 5. R. S. Claar, Land Dept., Soo Line Railway, Minneapolis, Minnesota.

Miscellaneous.

SUMMER BARGAIN CATALOG—10 STATES United, 7-E S. Dearborn. State 7975

TO RENT—FARMS.

9 ACRE POULTRY FARM, CROWN POINT, Indiana. Modern 4½ room house, hot water heat, electricity, bath, running water. Call South Shore 1531 8-11 p. m. Clem.

2 AC.—3 RM. HSE., POULTRY HSE. $25 mo. See Rensink, 181st-Sayre-av. Hol. 4485.

OBITUARIES

Mrs. E. F. Middleton.

Los Angeles, Cal., June 16.—[Special.]—Mrs. Ethelyn Friend Middleton, a writer, newspaper woman, lecturer and former actress, died yesterday at the home of her daughter, Mrs. Theodore Stearns, wife of a composer. She was 71 years old. Mrs. Middleton appeared in numerous productions in the nineties. Later she married Lamar Middleton, Paris correspondent of the Chicago Daily News, who died in 1909. Mrs. Middleton served for a time as Paris correspondent for that newspaper and also was on the staf of the old New York World. She also was formerly an advertising copy writer for Armour & Co. in Chicago.

Mrs. Sophia Simon.

Mrs. Sophia Simon, sister of Maurice L. Rothschild, the State street clothier, died yesterday of coronary thrombosis in the Michael Reese hospital. She was 70 years old. Born in Germany, Mrs. Simon in recent years lived at 31 Ravine terrace, Highland Park, with Dr. and Mrs. J. E. Lackner, her daughter and son-in-law. Her husband, David Simon, a Minneapolis, Minn., merchant, died several years ago. Surviving are two daughters, Mrs. Florence S. Lackner and Mrs. Sylvia S. Frank; her brother, Mr. Rothschild, and two sisters, Mrs. Gusta Pflaum and Miss Teresa Rothschild.

Mrs. Nellie Johnson Todd.

Funeral services for Mrs. Nellie Johnson Todd, 68 years old, who died in her room at 538 South street, Elgin, Wednesday night as a result of injuries suffered in an accident eight months ago, will be held at 2:30 p. m. tomorrow in Grace Methodist church, Elgin. Burial will be in Bluff city cemetery, Elgin. Mrs. Todd was the widow of Frank Murray Todd. She is survived by a son, Roscoe, and by a daughter, Miss Madora E. Todd.

Louis H. Schuler.

Louis H. Schuler, 66 years old, 933 South Wenonah avenue, Oak Park, died yesterday in the West Suburban hospital. Mr. Schuler was Chicago area sales manager for the Arabol Manufacturing company, glue manufacturers in Cicero. His widow, Gertrude, and two children, Marguerite and William, survive. Funeral services will be held at 3 p. m. tomorrow in the chapel at 318 North Central avenue, Austin. Burial will be in Glen Park cemetery.

John Jarrott.

New York, June 16.—(AP)—An old time vaudeville and legitimate stage actor and dancer, John Jarrott, 55 years old, who at one time made $1,500 a week, died today at Bellevue hospital. He had been on relief for the last five years.

Mrs. Marie Wolff.

Mrs. Marie Wolff, 48 years old, wife of Adolph H. Wolff, assistant treasurer of the Abbott Laboratories in North Chicago, died Wednesday night in the Victory Memorial hospital at Waukegan. Mrs. Wolff lived at 122 Ravine Forest drive in Lake Bluff. Two children, Charles and Helen, also survive. Mrs. Wolff's body was cremated yesterday. Memorial services will be held later in the Union church of Lake Bluff, with burial in the North Shore Garden of Memories.

Herbert Smith.

BARNSLEY, England, June 16.—(AP)—Herbert Smith, champion of British mine workers for half a century, died today in his office at the Yorkshire Miners' federation, of which he was president. He was 77 years old. Smith led a fight after the world war against coal owners headed by the late duke of Northumberland. He sought better working conditions for miners.

Daniel R. Coleman.

Roselle Park, N. J., June 16.—[Special.]—Daniel R. Coleman, 42 years old, president of the Dentist Corporation of New York City, manufacturers of dental supplies, died yesterday. He studied law at Chicago university and for a time was in the banking and investment business in Chicago.

George W. Davis.

Word of the death a week ago of George W. Davis, retired principal in the Hawthorne school, in his home at Fall Brook, Cal., was received here yesterday. Mr. Davis was 85 years old.

SUPREME COURT REVERSES RULE ON ESTATE TAX

Executives of the Metropolitan Trust company yesterday expressed satisfaction with a decision given Wednesday by the Illinois Supreme court, which reversed itself on a test case, affecting many estates and the payment of millions of dollars in inheritance taxes.

The decision involved the $39,242 trust estate left by Herman Bloomquist to his widow, Eleanore, upon his death in 1936. The trust company is administrator.

On the assumption that Mrs. Bloomquist might leave the estate in her will to some one not a relative, the attorney general levied the maximum inheritance tax, as has been the custom. This procedure, affirmed last December by the Supreme court, was reversed, the court holding that the maximum rate could not be assessed on such an assumption.

"I KNOW LAIN & SON'S VALUES CANNOT BE EQUALLED"

"The service was beautiful—Imperial Quartet—Air Conditioned Chapel—yet the bill from Lain & Son was less than we thought such a funeral could be purchased for."

Chicago appreciates this unexcelled funeral service because Lain and Son are now called twenty-five times more than the average concern.

Over 65% of Lain services cost less than $300. Complete funerals as low as $110, including Imperial Male Quartet.

North 5501 N. ASHLAND Phone: LONg. 2646

Lain & SON

South 63RD & HARVARD Phone: WENt. 0025

UNDERTAKERS

DEATH NOTICES

In Memoriam.

EHRLICH—Lillian Ehrlich, nee Raffsky. In memory of my darling Aunt Lilly, June 17, 1931. LEOLA.

FIEDLER—Herman Fiedler. Eight years ago today. I have lost my soul companion. I miss you more as I walk through life alone. LONESOME WIFE, SONIA.

FIEDLER—Herman Fiedler. A tribute of love to the memory of our dear uncle. LILLIAN AND SOPHIE.

GOLD—Emily Gold, nee Ginsburgh, [Gaynes]. Two lonely years in sadness and tears. How bitter your absence seems. Your hands we hold—your lips we touch Only in dreams, in dreams. YOUR BROKEN-HEARTED SISTERS.

RYBERG—In cherished memory of our dear Margaret, who passed away one year ago today. LOVING MOTHER, SISTERS, AND BROTHERS.

BRERETON—Arthur M. Brereton of 241 Essex road, Winnetka, husband of Alice, father of Arthur M. Jr. and Margaret Louise. Funeral services Saturday, 3 p. m., at First Presbyterian church, Wilmette.

BULLARD—Clara S. Bullard, at the Windermere East hotel, June 15, 1938, wife of Dr. John A. Bullard of Pasadena, Cal. Funeral services at chapel, 4227 Cottage Grove avenue, Saturday, 3 p. m. Interment Pasadena, Cal.

BUSCH—Bertha Busch, beloved wife of the late Jacob, fond mother of Albert, Arthur, and Ella Kahle. Services at chapel, 8608 S. Summit avenue, Saturday, 3 p. m. Interment Oak Woods. Stewart 6115.

COHEN—Anna Cohen, age 40, of 3240 Lexington street, beloved wife of Sam, fond mother of Faye Epstein, Jerome, Arnold, and Bernard Cohen, daughter of Abraham and Ida Chimerofsky, sister of Mollie Solomon, Faye Rhodie, Dora Brooks, Morris, and Pearl Jacobson. Funeral Friday, June 17, at 2 p. m., at chapel, 3658 Roosevelt road, to Workmen's Circle cemetery, Forest Park.

CORDES—Josephine Cordes, beloved wife of the late Arthur P. Cordes, dear mother of Marie Latto, Helen Wagner, and A. Herbrand Cordes. Funeral services Saturday at 3 p. m. at funeral home, 3301 Fullerton avenue. Interment at Acacia Park.

EPSTEIN—David Epstein. Dedication Sunday, June 19, at 1:30 p. m., Ovrichiver cemetery, 18th and Harlem.

FLANAGAN—Johanna Reynolds Flanagan, wife of the late John J., beloved mother of Bessie, Edward J., John J., Genevieve Ronan, and Margaret Nelson, sister of Peter F. Reynolds, and the late Thomas and Richard Reynolds, and Mary R. Bowers. Funeral from her late home, 3837 Flournoy street, Saturday, at 9:30 a. m., to Presentation church. Interment Calvary.

FREDRICKSON—August A. Fredrickson of 5647 W. Division street, beloved husband of Daisy Fredrickson, nee Swart; fond father of Wesley A., Ruth and Willard, son of Mr. and Mrs. S. A. Fredrickson, brother of Mrs. Augusta Erickson, Mrs. Helma Falkenroth, Richard F., David O., and Mrs. Lucille Hill. Remains at chapel, 5701 W. Division street, until 12 noon Saturday, June 18. Services at 2 p. m. at the Second Methodist Episcopal church, Irving Park road and Avers avenue. Interment Oakridge cemetery. Bloomington papers please copy.

GLEBOFF—Marina Gleboff, beloved wife of William, mother of Mrs. Charles Langford of San Gabriel, Cal., and John W. Gleboff of Texarkana, Tex. Funeral Saturday, June 18, at 10 a. m., to St. George's church, 917 N. Wood street. Burial Elmwood cemetery.

DEATH NOTICES

GOLDMAN—David W. Goldman, of Peoria, Ill., age 49, suddenly, son of Lottie Goldman of Rockford, Ill., brother of Vivian G. Tobias, Madison, Wis., Ellis R., Chicago, and Ira R., Beloit, Wis. Funeral 10 a. m. Friday, June 17, Beth El temple, Rockford, Ill. Interment New Bickur Cholem cemetery, Chicago, 2 p. m.

HAESKE—Wilhelmina Haeske, beloved wife of the late John, dear mother of R. J. Bailey, William, Mrs. A. Padzuikas of Melrose Park, and Mrs. J. Abts of Milwaukee. Funeral Saturday, June 18, at 1 p. m., from chapel, 115 Broadway, Melrose Park. 1:30 p. m. at St. Paul Ev. Lutheran church, 11th avenue and Lake street, Melrose Park. Interment Arlington.

HAISLIP—Grover C. Haislip of 304 N. Grove avenue, Oak Park, husband of Lea Hunt Haislip, father of Betty, Ruby, and Janice, brother of Mrs. W. Herbert Stewart, and Mrs. Fred G. Whipple of Los Angeles. At rest and services at funeral home, 203 S. Marion street, Oak Park, Saturday, June 18, at 1 p. m. Interment Ridgewood.

HANSEN—Augusta Hansen, June 15, 1938, beloved wife of Anton, dear mother of Norman H., Bernhard A., Earl H. Hansen, and La Verne D. Hult, fond sister of Sigvard Olsen, Hattie C. Thompson, and Jane Nelson, grandmother of Barbara Diane and Doris Ann Hansen and Bonnie Jean Hult. Member of Honor chapter, No. 800, O. E. S. Services Saturday, 2 p. m., at funeral chapel, 4338-40 Fullerton avenue. Interment Mount Emblem cemetery.

HOFFMAN—Anna Hoffman, age 88, wife of the late Abe Hoffman, mother of Flora Yale, Benjamin, Samuel, Alex J., Harry C., and the late Joseph Hoffman. Funeral at home, 3335 Grenshaw, Friday, at 11 a. m. Burial at Waldheim. No flowers.

KAPLAN—Elias Kaplan, beloved husband of Jetty. Funeral today at 12 noon, at chapel, 3654 W. Roosevelt road. Interment Luknik cemetery, Jewish Waldheim.

KASMAN—Pearl M. Kasman, nee Clark, beloved wife of John, loving mother of John Jr., sister of Libbie A. Lambin. Funeral Saturday, 9:30 a. m., from funeral home, 4553-61 Milwaukee avenue, to St. Cornelius church.

LONG—Samuel Albert Long of 5829 Kenmore avenue, June 15, 1938, beloved husband of Mary F. Long, father of Mrs. Albert C. Ames of Denver, Colo. Funeral from chapel, 5501 N. Ashland avenue, Saturday, June 18, at 10:30 a. m., to St. Ita church. Interment St. Joseph's.

LYNCH—James Lynch, late of 700 N. Homan avenue, beloved husband of Mary Walsh Lynch, fond father of John, Dr. William F., and Daniel J., brother of the late John. Funeral Saturday, June 18, at 9:45 a. m., from chapel, 3153 W. Harrison street, to St. Matthew church. Interment Calvary. Member of St. Aloysius court, No. 27, C. O. F., and Holy Name society.

LYNGAAS—Carl Otto Lyngaas, June 16, 1938, beloved husband of Minda, dear father of Chester, Norman and Irving, grandfather of Chester Jr., Ronald and Norma. Services Saturday at 3 p. m. at funeral chapel, 4338-40 Fullerton avenue. Interment Mount Olive cemetery.

McLAUGHLIN—Charles C. McLaughlin, residence 7640 Marquette avenue, husband of Mrs. Etta B., father of Mrs. Kathryn Clevenger, and Carroll F., brother of Mrs. C. E. Merrill of Columbus, O.; also the late Miss Gertrude and Dr. A. W. Remains at funeral parlor, 8944 Commercial. Services Saturday, June 18, at 3 p. m. Interment Oak Woods. South Chicago 0242.

MOORE—Francis G. Moore, 264 Vallette street, Elmhurst, Ill., beloved husband of Ida Verity. Funeral at chapel, 134 S. York street, Elmhurst, Ill., Saturday at 2 p. m.

MUSCARELLO—Giuseppe Muscarello, beloved father of Michael, grandfather of Joseph, Tom, Mariano, Leo, and Frances. Funeral from home, 6638 N. Campbell avenue, Saturday, June 18, 8:30 a. m., to St. Philip Benizi church. Interment Mount Carmel. Information, Lincoln 7970.

NELSON — Stephen Hardin Nelson, 6206 Blackstone avenue, June 16, 1938, beloved husband of Fay Nelson [nee Bear], brother of Sophrenus of Freeport, Ill., and William Nelson of Momona, Ia., and Mrs. Mary Green of Chicago. Services at chapel, 63d and Harvard, Monday, June 20, at 3 p. m. Interment Mount Greenwood.

NIELSEN—James E. Nielsen of 836 Bonnie Brae, River Forest, beloved husband of Mabel, dear father of Ruth and Robert, dear brother of Rasmus, Walter, Andrew, Gustav, Nielsine, Kirstine, Marianna, and Anna. Funeral services Saturday, at 2 p. m., at funeral home, 3301 Fullerton avenue. Interment Mount Olive.

O'TOOLE—Officer John T. O'Toole, late of 2338 Cullom avenue, son of the late Dominick and Catherine McCauley O'Toole, beloved husband of Teresa Mary, fond father of John Jr., brother of Mrs. Eva Soter. Funeral Saturday at 10:30 a. m., from funeral home, 4611 Lincoln avenue, to Queen of the Angels church. Interment Calvary.

POMEROY — Gertrude Burdette Pomeroy, wife of the late John Reynolds Pomeroy, mother of Enid P. MacTaggart, Burdette and Reynolds Pomeroy. Burial Mount Horeb, Wis., Friday, June 17, 1938.

ROSBERG—Kerstin Rosberg, June 14, wife of the late John H. Rosberg, dear mother of Charles, George, Albert, Rudolph, Harry, and Elmer, two sisters in Sweden. Resting at the residence of Harry Rosberg, 500 Merrill avenue, Park Ridge, Ill. Services, 2 p. m., Friday at the Irving Park Lutheran church, Belle Plaine and Harding avenue. Interment Acacia Park. Member of King Oscar chapter, No. 762, O. E. S.

RUGGIO—Serafino Ruggio, beloved husband of the late Fiorinda, fond father of Toby, John, Anthony, and Albert. Funeral Saturday, 9:30 a. m., from 2512 N. Oak Park avenue, to St. William church. Interment Mount Carmel. Armitage 7800.

SCALZITTI—Frank Scalzitti [Scully], beloved husband of Maria, devoted father of Louis, Mrs. Gaetana Masciola, Joseph, Mrs. Anna Di Domenico, and Helen. Funeral Saturday, at 11 a. m., from residence, 2504 N. Tripp avenue, to Our Lady of Grace church. Interment Mount Carmel.

SCHOLL—Mary Scholl, nee Thompson, age 62, beloved wife of John L., dear mother of Mrs. Ida Mead, Howard, and Edward, sister of Mrs. Ida Gard and H. Clay. Funeral Saturday at 1:30 p. m. at chapel, 1458 Belmont avenue. Interment Rosehill.

SCHULER—Louis H. Schuler, June 16, 1938, of 933 Wenonah avenue, Oak Park, husband of Gertrude M. Schuler, father of Marguerite E., and William R. Schuler. Resting at funeral home, 318-320 N. Central avenue, Austin. Funeral Saturday, 3 p. m., under auspices of Oak Park lodge, No. 540, A. F. & A. M. Interment Glen Oak.

SCULLY—Frank Scully. See Scalzitti notice.

SIMON—Sophia [Mrs. David] Simon, suddenly, beloved mother of Florence S. Lackner and Sylvia S. Frank, sister of Maurice L. Rothschild, Mrs. Gusta Pflaum, and Miss Teresa Rothschild. Funeral at the convenience of the family.

STEPHENS—Sarah E. Stephens, widow of William A., mother of Grace M. and Guy F. Stephens and Wilma S. McConnell. Funeral services at funeral home, 6959 N. Clark street, Saturday, 2:30 p. m. Interment Rosehill.

TEMPLE—Hannah Agnes Temple [nee Stahl], late of 2407 McLean avenue, beloved wife of George. Funeral Saturday at 2 p. m. at chapel, 1138 W. 79th street. Interment Woodlawn cemetery. Member of White Eagle council, No. 190, Degree of Pocahontas.

TODD—Mrs. Nellie Johnson Todd, beloved mother of Madora E. Todd and Roscoe J. Todd, sister-in-law of Charles G. Todd of Elgin, and Mrs. Ella A. Billings of 4714 N. Damen avenue, Chicago. Funeral Grace Methodist church at Elgin, Ill., Saturday, June 18, 2:30 p. m. Friends may call at the late home, 538 South street, Elgin, Ill. Interment Bluff City cemetery, Elgin, Ill.

TROW—Harris Cushman Trow of 6950 Jeffery avenue, suddenly, June 16, beloved husband of Louise Benedict Trow, brother of Mary L. and Eugenia B. Trow. Resting at memorial chapel, E. 63d street and Evans avenue, until 10 a. m. Friday, June 17. Funeral services at Bryn Mawr Community church, 70th street and Jeffery avenue, at 11 a. m. Interment Kingston, Mass. Please omit flowers.

WEAVER—John Van Alstyn Weaver. Services will be Saturday, 2 p. m., at St. Chrysostom's church.

WOLFF—Marie Wolff, nee Ginter, of Lake Bluff, June 15, 1938, at Waukegan, wife of Adolph H., mother of Charles and Helen, daughter of Alex and Frances Ginter, sister of Mrs. Sophia Galitz, Mrs. Helen Turner, Theresa, Chester, and Val Ginter, and the late Harriet. Cremation Graceland. Notice of memorial services later.

DEDICATION ANNOUNCEMENTS.

ABRAMS—A monument will be dedicated to the memory of Maurice Abrams, late of 4845 N. Sawyer, member of Chaikin Memorial Family club, Sunday, June 19, at 1:30 p. m., at Shavo Yanova cemetery, Waldheim. LOVING WIFE AND CHILDREN.

KANTER—A monument will be dedicated to the memory of Eli Kanter by his wife and children Sunday, June 19, 11 a. m., at Anshe Keneses Israel cemetery, No. 3, Waldheim.

CARD OF THANKS.

MOORE—The widow of Leon Moore, Minnie Moore, wishes to thank the relatives and friends for their kindnesses and beautiful floral offerings and their relatives from Detroit, Mich., who attended the funeral; also Austin post, No. 2955, Veterans of Foreign Wars, the soldiers and firing squad, and the minister for his consoling words at the chapel and the grave.

Accents for Black Outfits

Color accents for any black summer outfit. The hat of rough straw in stunning yellow gold tone has a head band of Roman striped ribbon, tied in front and hanging in long streamers down the back. Matching the color of the hat, the long slipon gloves are simply designed with hand sewn seams as the only decoration.

Black-as-Cave Sheers Fashion Smart Dresses

BY RHEA SEEGER.

All kinds of summer black costumes of super thin stuff that will cling to the streamline have been unpacked. Clever but deceptively simple daytime dresses look a bit dull off the figure, but make everyone who wears them smooth and well groomed. Front fullness is introduced in the skirt by experts of such difficult design for despite this fullness the dresses appear amazingly slender.

The newer materials are of jersey, a tricky weave that will not sag out of shape, and it is as thin as a whiff, making perfect material with which to do the shirred and draped and gathered sections over the shoulders, the very short sleeves and the cascade down the front.

Some are cut with semi-circular front widths and tied at the waistline with almost shoe string narrow belts. Dee vee lines mark the moulded to the ribs bodice. Others have tucks, tucked on the wrong side, that achieve a different kind of a soft fold than the visible usual tucking.

Still others are fashioned with contrasting colored bands of material that start at the neck, streak down the chest and then wind around the waist to tie either in front or back. A new sleeve marks the latest arrivals, a well cut dolman sleeve that ends at the elbow. The contrast colors of china blue and a dusty pink are unusual.

If you crave smart black clothes, the black as dark as a cave, shop immediately for the sheers, the jerseys, and the satins. This year's vintage make peak attractions.

Fashion photograph . . . gold colored rough straw hat in a flattering off-the-face model uses a Roman stripe ribbon as anchorage. This colorful ribbon ties in a flat tailored bow in front, and ends in long streamers at the back. Matching colored long gloves come in thin hand sewn kidskin. Matched hat and gloves, such as this new duet, are ideal accents for black summer clothes.

* *

Y. M. C. A. *Exercises.*

Graduation ceremonies for the senior classes of the Central Y. M. C. A. college and high schools will be held at 8 o'clock tonight in the First Methodist church, Clark and Washington streets. Dean Charles M. Thompson of the college of commerce at the University of Illinois will give the address.

THROUGH THE LOOKING GLASS

It seems a little brutal to urge any one to exercise these muggy days, but the fashions have driven us to it. The play suits and, above all, the dirndls, have made us realize that the feminine form could be a heck of a lot more divine. Some of the sights are terrific.

Ten pounds can make the difference. With ten pounds too many the brief suits and those peasant dresses tied blithely in the middle can make you look like an elephant. And it's so easy to take off ten pounds!

You can do it in a month—unless, of course, your glandular balance is way off, in which case you'd better see your doctor anyway. But if you're a normal woman with ten pounds destroying your chic you'll find it easy to knock them off if you really set about it.

The best way, especially if the flesh and the spirit are weak, is to sign up at a salon. [Reduced prices these summer days in most places, too.] It's the nature of women to do the things they should do when they have to pay for direction. If you pay for a course you'll take it. And you'll follow directions between sessions. Besides, it's more fun. You can't tell us that exercising like a Spartan at home is nearly as palatable as working out on a mat to music. It's the trimmings that get you in the spirit of things.

The exercise will remodel your figure, besides lopping off pounds. If you follow the sane eating rules, do your setting-ups, and abstain from alcohol and similar fattening temptations you can safely and surely lop off ten pounds in a month.

You'll be glad you did and you'll never begrudge the money you spend. What's more, you can climb into bathing or play suits—or even dirndls if you must—without embarrassment.

ELEANOR NANGLE.

Gov. Lehman Is Best Man at Wedding of His Son

New York, June 16.—[Special.]—Gov. Lehman was best man at the wedding of his son, Peter Gerald Lehman, and Miss Peggy Lashanska Rosenbaum this afternoon. The wedding took place at Sherry's at 4:30 o'clock in the presence of guests drawn from social circles and the political, financial, and musical worlds. The Rev. Dr. Samuel Goldenson of Temple Emanu-El officiated. The 18 year old bride is the daughter of Hulda Lashanska, the concert singer, and the late Harold A. Rosenbaum.

Shirley Temple a Star Actor in Childhood Role

(Picture on back page.)

Shirley Temple, America's little darling and a gold mine for Twentieth Century-Fox films even at her present advanced age of 9 years, arrived in Chicago last night for a few days' stay.

She arrived late by automobile with her entourage of bodyguards, chauffeurs, maid, parents, and studio advertising man. They had been preceded by another studio representative, a press agent who travels by rail. By the time her curls were in order and a fresh dress on, it was 9 o'clock. For an hour the child star who, as they say in Hollywood, never misses, never spoils a scene, posed expertly for photographers.

Charming and gracious, she nevertheless kept a wary publicity conscious eye upon the proceedings, bossed the cameramen, gave orders to press agents, yet never lapsed from her childish rôle. Hugging her doll, she called out more than once:

"Hey, you, give the warning before you shoot."

Another time she upbraided the photographers for not having enough bright ideas.

"Everybody's getting the same shot," she said with good natured severity.

"O, that was a bad one," she said once; "you got the wrong angle."

At one point, after posing for almost half an hour, she was seated on a window ledge, swinging her feet. A studio man hovered near until she dismissed him. "I won't fall," she said in amusement. She dimpled and smiled and pointed out the window on instruction, then answered a question put by a reporter.

"Has Chicago impressed you?" said this veteran reporter, kneeling down to get near her. "Tell us, honey."

"I'll say!" she said in childish tones. "Your lake's like an ocean, and I liked it when a street rose up right in the middle and there was a river and a boat going through. And those elevator trains——"

Just then a flash bulb went off.

"You mustn't do that," said Shirley. "After all, when I'm giving interviews——"

She halted, then swiftly switched to more childish expression.

"After all," she said, grinning, "when I'm talkin', you oughtn't to shoot."

"Is this your idea of a vacation?" some one asked her.

"O, yeah," she said. "I don't mind posing."

Once she declared, showing her dimples appealingly: "I'm hungry. I haven't had dinner yet." But she showed no impatience.

As long ago as last March her mother, Mrs. Gertrude Temple, declared she had turned down opportunities to let Shirley make $350,000 on Shirley's contemplated six weeks' vacation.

Shirley Temple was not worried, an Associated Press dispatch pointed out then. "She probably doesn't even know that her mother decided the little star's vacation, starting in June, will not be a money making jaunt," it read in part.

Mrs. Temple, however, decided that instead of going by railway, which would afford Shirley's fans little chance to see her, they would travel by car. In advance of the two car and one baggage-trailer equipage, going cross country to Washington and New York, James F. Denton, Fox publicity man, goes by railway.

"We don't want to make a mystery of Shirley's whereabouts," he said. "If we did the papers would get the story anyway and it would build up out of all proportion."

All along the route crowds besiege her. In Kansas City 20 policemen had to make room through the crowds for her to leave the Muehlbach hotel. In one small town yesterday the party went into an empty restaurant for lunch. Before they were through 1,800 persons filed through, it was said.

Traveling with Shirley is John Griffith, bodyguard and chauffeur who almost never leaves her side; his wife, the maid, Jack Mulcahy of the studio, Harry Linklater, driver; Jerry Henderson, bodyguard, and her parents.

Waiting for their arrival in a suite in the Edgewater Beach hotel, where they are stopping, were a dozen cameramen and reporters, a local publicity man, and two Pinkerton detectives.

Her father, George F. Temple, a mild mannered man who wore a diamond Elk's badge in his lapel, effaced himself in the rear of the crowd while the picture taking was in progress. Approached by reporters, he spoke with awe of his daughter's IQ of 155, of her day's program of ballet, French lesson, studio work and three hours of schooling. Three days a week she took piano lessons at lunch time, and three, drum lessons.

"There isn't anything she can't do," he said. "I held out against her going into the movies for three months, but it hasn't spoiled her."

Asked how he liked being in the background, he said, "O, I'm used to it. And I have my investment company business."

Her mother was born in Chicago on Adams street, she said. She hesitated about revealing her maiden name, but then said she guessed it was all right to use it. It was Cregier, and she has no relatives here, she said.

Shirley's fans, who at peak times write as many as 12,000 letters a week, requiring the time of one secretary just to open the fan mail, need not worry about her safety here. Not only do the Pinkerton men have to punch a time clock outside her door every 15 minutes, but J. Edgar Hoover assured the family he would assign two G-men to protect her while here.

Bowl of Rice Party Tonight

Miss Bette Sue Cantrelle of Oklahoma, who is visiting her sister, Mrs. Henry T. Roberts of Astor street, has been working for the success of the Bowl of Rice supper-dance to be given tonight at the Hotel Sherman for the benefit of civilian relief in China. Mr. and Mrs. Roberts are among the many who will have parties of guests at the affair, which is scheduled to start at 10 o'clock. [TRIBUNE Photo.]

Miss Narcissa Thorne Will Be Bride July 23

BY JUDITH CASS.

THE date for the marriage of Miss Narcissa Thorne, youngest daughter of Mr. and Mrs. Robert J. Thorne, and Charles L. Peet of St. Paul, Minn., has been set for July 23. The ceremony will take place at 4:30 o'clock at the Thorne home in Lake Forest, in the presence of the families and a few of Miss Thorne's intimate friends.

There will be a large reception following, and following the reception Mr. Peet and his bride will leave for New York to sail for Europe. They will be traveling abroad for a year, and upon their return to America they probably will live in the east for another year.

Miss Thorne is to have two attendants, Miss Margot Reid and Miss Sylvia Peter. Mr. Peet does not know yet who his attendants will be. Miss Thorne will go to St. Paul today to spend the week-end with her fiancé and his stepmother, Mrs. William F. Peet.

Miss Jane Harper Will Bow Sept. 16.

Friday, Sept. 16 is the date Mr. and Mrs. Paul V. Harper have set for a tea they will give at their Libertyville home to introduce to society their daughter Jane. Miss Harper, who will return to Bryn Mawr for her sophomore year in the fall, prepared at the Putney school in Vermont. She is at home in Libertyville now, with plans to be there until July, when she will go away for a month.

Another debutante party to be added to the Christmas holidays list is a tea-dance Mr. and Mrs. William C. Freeman will give Dec. 22 at the Fortnightly to introduce their daughter, Miss Lucile Freeman.

Miss Freeman, who just has been graduated from Abbot academy at Andover, Mass., still is at the school busy with college board examinations. From school she will go to New Haven for the Yale-Harvard boat races at the end of the month, and will return to Chicago about July 1.

Mr. and Mrs. Freeman and their daughter will spend the first part of the summer commuting between Chicago and the Chicago Golf club in Wheaton.

Miss Virginia Ballard, who will make her debut next fall at a tea in the Winnetka home of her parents, Mr. and Mrs. Roger K. Ballard, has returned from Pine Manor Junior college. She has been elected president of the senior class.

Mr. and Mrs. Ballard are motoring to Williamstown, Pa., to attend the graduation exercises on Sunday and Monday of their son Roger from Williams college. Roger recently won the Graves essay prize in the Williams college senior essay contest. Mr. and Mrs. Ballard plan to remain at home in Winnetka all summer.

Mrs. Perry to Visit Relatives in Manila.

Mrs. I. Newton Perry will leave tomorrow for Manila to visit her son-

[Continued on page 25, column 1.]

Looking at Hollywood

By Ed Sullivan

Hollywood Mirror.

Hollywood, Cal., June 16.—Robert Taylor, worried about making a trip to New York for the Louis-Schmeling fight, asks a former Broadway columnist how to talk to New York newspaper men. I tell him to say: "Listen, you muggs, I came here to see the fight. I'm not a great lover; I'd just like to see the fight, that's all." Taylor grinned and promised to try it. So listen, you New York scribes: Give him a break, because he's really a nice guy, one of the nicest in this village.

Wonder if Alice Faye's tonsil operation will change her warbling voice. . . . Biggest booster of the Ritz Brothers is—Groucho Marx. . . . Benny Fields birthdayed a few hours back. . . . Phil Harris, Bob Hope, and Benny Rubin, learning of the birthday, took off the ties they were wearing and gave them to him. . . . Sally O'Neill telling everybody to bet on Bob Riskin's Dogoway and beaming delightedly when the hoss won by a whisker from Bill Farnsworth.

Ann Pennington and Fannie Brice rehersing on the M.-G.-M. program at El Capitan and lunching on the stage with Meredith Wilson and L. K. Sidney, cold sandwiches and coffee. . . . Max Baer telling everybody that he hopes Joe Louis will win, so that he will get a rematch with Louis. . . . After seeing him fight Louis once I wouldn't want to see an encore. . . . The Chinese have a saying to cover it: "Fool me once, it's your fault. Fool me twice, it's my fault."

Basil Rathbone, in short sleeves, helping the workmen unload the fireplace from "Robin Hood," which he'll use in his home. . . . Rochelle Hudson telling Ken Murray about the wisdom tooth yanked that afternoon. . . . W. C. Fields sending his pals hilarious wires from out of town. . . . Joan Crawford munching on a caramel and looking very chipper. . . . Fredric March telling Eugene Pallette, a gravel throat, that he ought to team up with Andy Devine and Lionel Stander. . . . "I'll tell all the jokes around here, Mr. Bickel," suggests Eddie Moran.

Mary Benny preparing for her birthday party next Saturday. . . . Flood of letters from Allan Jones' fans protesting M-G-M's decision to give him singing cowboy rôles. . . . A long distance call from Sid Soloman in New York protesting Warner's failure to give Morris Gest and David Belasco credits on "The Miracle" broadcast.

Downing a powerful old fashioned with Dick Powell, prepared by Joan Blondell. . . . Powell thinking back to the days in Little Rock, Ark., when he sang in the synagogue on Friday nights, and then rushed to the Presbyterian church for Saturday rehersals. His choir fee was $2. . . . It was the arrival of the youthful Royal Peacock [don't you love that title?] orchestra, from Muncie, Ind., that started him off on a band crooner career, and later he graduated to Charlie Davis' band, singing and master of ceremonying. . . . His first big break arrived in Indianapolis when he subbed for another m. c. . . . One of the acts he introduced that week was Ginger Rogers. . . . Powell was so nervous that Ginger's mother coached him in his lines before he went on. . . . It was at Pittsburgh that he really scored, going there for two weeks, and staying FOUR years. . . . Rufus Le Maire, then Warner casting scout, brought him to New York for a screen test and that's how he got into the movies, and he's been in them ever since. . . About the expected baby? He hopes the youngster is a girl, so that Norman Barnes will have a little sister.

The Hays office calls and says that they did not thumb out "The Exiles." Inasmuch as George Arliss also denies rejecting the Goldwyn script, the issue is left squarely up to Sam Goldwyn and Heifetz.

The movie stars genuinely sorry that the ice skating show has transferred to Atlantic City. . . . This ice show, with the Shipstad Brothers, Bess Erhardt, Harris Legg, Lois Dworshak, Les Hamilton, Everett McGowan, and forty others, is the finest entertainment this reporter has seen. . . . Roy Shipstad and Lois Dworshak high-lighted the show for this reporter, but the ballet numbers are something to write home about, with good lookers who compare with the Paradise or Chez Paree chorines. M. G. M. will buy the ice show and use it as a starring vehicle for Robert

[Continued on page 24, column 2.]

Stevens
Chas. A. Stevens & Co.
Chicago's Largest Store for Women
State near Washington

Cool as a breeze
This flower-like printed voile
only 3.95

Light as air and splashed with a gay white pattern, this washable voile keeps you fresh, cool and superior when the temperature rises! A demure yoke neck, a feminine puff to the sleeves and flattering pleats to the skirt make it particularly becoming. Copen, dubonnet or navy with white. Sizes 12 to 20. Wear it home this very day.

Town-About Frocks..Fourth Floor

BRUCEWOOD HATS
$5
a graceful sweeping "parasol" of leghorn
5TH FLOOR
MAURICE L ROTHSCHILD
State at Jackson

MARSHALL FIELD & COMPANY

Three new Summer materials in the "VANITY OF 1938"
$5

This smart vanity has been a big success . . . because it looks so much more expensive, is compact and neat, and grand with any number of costumes. Now you can have it in white alligator-grain calf, black or white patent, black, brown or navy calfskin. You'll find it only at Field's in Chicago!

First Floor, South, State
Also in our Oak Park Store

Stevens
Downstairs at Stevens

Sparkling white teams with black for summer chic!
only 6.95

"Beat the heat" in town or country in this attractive two-tone dress, and have that coveted crisp look that is all too rare on summer days. Cool, spun rayon with a slenderizing snowy white front panel in eyelet embroidery and matching inserts in sleeves. Black and white only, sizes 12 to 18. Add this cool charmer to your wardrobe today.

Downstairs, State Street
Chas. A. Stevens & Co.
State Near Washington Chicago

Stevens
Chas. A. Stevens & Co.
Chicago's Largest Store for Women
State near Washington

Denim suit
for town and country fun all Summer long!
Only 5.95

Only at Stevens can you get this fitted suit with painted wood buttons. Trimly tailored with a precise freshness that keeps you looking your best. Just send it to the laundry, it comes back fresh and new! Get yours today. Faded blue or Brittany red. 12 to 20. Another casual-jacket style not sketched!

Stevens Sports Shop, Third Floor

Stevens
Chas. A. Stevens & Co.
Chicago's Largest Store for Women
State near Washington

You, triumphant
on the hottest days in Cool Black
Only 17.95

Be fresh, cool, pretty, every day in this artful costume that makes you look perfectly groomed! Lightweight rayon crepe, it has a cleverly draped bodice and flipping pleated skirt. Smart sophistication in the straight, little jacket, the interesting shirred shoulder detail, the feminine spray of lilies of the valley. Sizes 12 to 20. Shop today!

Stephanie Frocks...Fourth Floor

Stevens
Chas. A. Stevens & Co.
Chicago's Largest Store for Women
State near Washington

Pack it, crush it, it's as good as new,
chic ribbon hat!
only 1.95

Be the prettiest summer-girl in sight in this jaunty brimmed hat of rows of ribbon. It just won't wrinkle, always looks fresh and flattering. Black, navy, Parisand, enamel blue, aqua, maize, wine; white or white with black, brown, navy, Parisand. Get yourself several of them today.

Mail and phone orders filled as soon as possible.

Hat Bar............First Floor

Should Girl Invite Boy She Knows Little?

BY DORIS BLAKE.

[Copyright: 1938: By The Chicago Tribune-N. Y. News Syndicate, Inc.]

"Will you kindly advise if it would be proper for me to invite a fellow I met on my last summer's vacation to escort me to a dance? The fellow paid me much attention on my trip. He called on me the week after I got back to town, but he hasn't taken me out as yet. He just came to my house one Sunday and did not mention any future date to me. Perhaps that call was due to the fact that he had some camera pictures of us for which I had asked. I want to go to the dance terribly, but don't know if I would appear too forward in asking him.

"WANDA."

Girls, here's where we need your assistance. Won't you tell us what your answer to Wanda would be? Times have changed since we were young and troubled with the pangs of doing the conventional or the thing we wanted to do. Have they changed much in your experience?

Our judgment, tempered with the concessions one must make today, would be that the girl might take a chance on inviting the man, providing she had the tickets all paid for and ready. He can't do more than ignore the petition, or alibi a previous engagement. That would hurt, but only temporarily, and it might result in getting said young man out of one's system for good and all.

We want to ask this, too: Is it all right to invite a young man to act as your escort although he has to foot the expense? We mean, do you find the men appreciate being asked under these circumstances? Do you find girls who do this sort of thing suffer no ill-effects as to popularity?

We do think that it is unwise for a woman to pursue a man with invitations. If he turns one down, a second might be extended, granted one were having an affair to which others were invited, but we thing issuing a third invitation would be an unfortunate move.

* *

Presbyterians of Illinois to Push Temperance Work

Champaign, Ill., June 16.—(AP)—The Presbyterian synod of Illinois, in its closing session today, adopted a resolution to "coöperate with all agencies working against taverns and attempting to reduce intemperance." Delegates also voted to become part of the world council of churches. Dr. C. R. Johnson of Carthage, Ill., has been named moderator to succeed the Rev. William Clyde Howard of Chicago.

Looking at Hollywood

By Ed Sullivan

[Continued from page 23, column 8.]

Montgomery and Virginia Bruce, using the story of "Excess Baggage."

A memo from the national Father's day committee, pointing out that the movement was organized by Mrs. John Bruce Dodd, a Spokane, Wash., lady, back in 1914. Somehow or other there is a persistent comedy angle to any such celebration. You try to be serious about it and attempt to achieve a reverential attitude, but down through the years comes the irreverent strains of "Father, dear father, come home to us now."

It would be equally difficult to whip up a sentimental brew over Uncles' day. The only definite fact that emerges is the assurance that pa will get up at 6 o'clock on the morning of June 20 and go to work, a trifle annoyed at the celebration of the preceding day, however well intentioned.

Mail department: The financial statement of the Chrysler corporation, which is sheer flattery, as I couldn't decipher a financial statement for money. . . . A courtesy card from Commissioner Chet Opdyke of Deal, N. J. . . . A nice letter from William Gaxton. . . . A flood of letters from Bill Demarest fans, telling Terry Ray [Ellen Drew] that she can find him right in Hollywood if she really wants to express her appreciation.

A FRIEND IN NEED

BY SALLY JOY BROWN

Activities of the Sally Joy Brown department are sponsored by Chicago Tribune Charities, Inc.

Appeal for Furniture.

We are anxious to obtain furniture and several large sized children's beds or single cots with mattresses for a south side family, consisting of a widow and four small children. They have been living in two rooms in a crowded rooming house. The mother and one child have an infectious disease, another youngster is hospitalized. Because of the health problem, they will be moved to new quarters, but the sick child cannot be released from the hospital until a home is established. Danger of infection makes it imperative that the children and the mother all have separate beds. They need furnishings of all kinds, including a coal cook stove, table and chairs, utensils, living room furniture, linens, bedding, and rugs. The case worker will arrange transportation.

Danish Lutherans Select Siersbeck to Head College

Racine, Wis., June 16.—[Special.]—The Rev. Lawrence Siersbeck, pastor of Kingo Lutheran church, Milwaukee, today was elected president of Dana college at Blair, Neb., by delegates to the forty-second annual convention of the United Danish Lutheran Evangelical church in America. The Rev. Mr. Siersbeck also was named head of Trinity seminary at Blair.

Sorority Convention.

Kappa Delta Phi sorority will hold its 10th national convention today, tomorrow, and Sunday at the Hotel La Salle. Miss Lorraine Kenny of Chicago heads the convention committee

MOTION PICTURES DOWNTOWN

TODAY- 8:45 a.m.

HEROIC ROMANCE AND ADVENTURE! Valiant three fighting vengeful hordes—fleeing from cutthroats—dashing from danger into the jaws of death and romance! By the author of "Treasure Island"—and even more stirring!

Robert Louis Stevenson's Kidnapped

WARNER BAXTER (in the role you always wanted him to play!) · FREDDIE BARTHOLOMEW (in his first picture since "Captains Courageous")

ARLEEN WHELAN — The year's emotional discovery in her star-role debut!

C. AUBREY SMITH · REGINALD OWEN
JOHN CARRADINE · NIGEL BRUCE · MILES MANDER

Price Change 1 and 6 p. m.

Darryl F. Zanuck in Charge of Production
A 20th Century-Fox Picture

BALABAN & KATZ · STATE NEAR WASHINGTON — ROOSEVELT — HEARING AIDS · TEL. RAN. 5300

MOTION PICTURES DOWNTOWN

CHICAGO — STATE NEAR RANDOLPH · TEL. RAN. 5300 — Open 10:30 a.m. — Pr. Chg. 1 & 6:30

Today— A DOUBLE BLAST . . of sizzling swing on the stage! . . of dramatic dynamite on screen!

Jam sessions rock the stage! IN PERSON Harlem's new rage CHICK WEBB with his famous radio SWING BAND and blazing Harlem revue featuring ELLA FITZGERALD singin' her torch songs!

Friday—ON STAGE EDDY DUCHIN & ORCHESTRA

"They're making a killer out of my Kid Brother!"

THE DEAD END KIDS ARE BACK . . tough young punks . . schooled to be hardened criminals . . headed for the Big House . . or straight for the chair!

"CRIME SCHOOL"

Warner Bros. Thunderbolt with THE DEAD END KIDS — HUMPHREY BOGART · GALE PAGE (Chicago's new star find)

SOUTH

MODERNLY AIR-CONDITIONED WARNER BROS. THEATERS — For Picture Times—Phone Triangle 1500

AVALON — 79th & Stony — FREE PARKING — 30c from 1:15 Until 6:30 — Clark GABLE · Myrna LOY · Spencer TRACY "TEST PILOT" — FRED MacMURRAY "COCOANUT GROVE" HARRIET HILLIARD THE YACHT CLUB BOYS

CAPITOL — 79th-Halsted FREE PARKING — Today for 1 Week 30c Until 6:30 — Complete & Intact ALICE FAYE · TYRONE POWER · DON AMECHE "IN OLD CHICAGO" — ADDED! Technicolor Musical Hit "OUT WHERE STARS BEGIN" —PLUS— "PENGUIN PARADE" Color Cartoon

STRATFORD — "HER JUNGLE LOVE" "FOOLS for SCANDAL" — Sat. & Sun. Stage: VAUDEVILLE REVUE

RHODES (Free Parking 79th-Rhodes) / JEFFERY (Free Parking 71st-Jeffery) — Frank McHugh "SWING YOUR LADY" plus Thriller! "OVER THE WALL" Added! All New "March of Time"

BEVERLY — 95th-Ashland—Free Parking — All New "MARCH of TIME" — Gary Cooper, "BLUEBEARD'S 8th WIFE" — South Side's Only Single Feature Theatre

OGDEN — 63rd-Ashland—"Lone Ranger" and "SWING YOUR LADY" plus Gary Cooper, "BLUEBEARD'S 8TH WIFE"

GROVE — "JUDGE HARDY'S CHILDREN" "BLUEBEARD'S 8TH WIFE"

HIGHLAND — 79th-Ashland—Free Parking "SWING YOUR LADY" and Mickey Rooney, "JUDGE HARDY'S Children"

COSMO — Dick Purcell, "AIR DEVILS" "New Adventures of TARZAN"

SHORE (75th-Kingston) / FROLIC (55th-Ellis) / OAKLAND (3947 Drexel) — Bette Davis, Geo. Brent, Henry Fonda "JEZEBEL" —plus— Hitch-hike Racket Exposed! "TIP-OFF GIRLS"

LEXINGTON — Bette Davis, "JEZEBEL" "TIP-OFF GIRLS" — Red Refrigerator Jar & Cover to the Ladies!

HAMILTON — 71st-Paxton—Nelson Eddy, "GIRL of GOLDEN WEST"

BALABAN & KATZ — Year 'Round Air Conditioned — THEATERS

APOLLO — RANDOLPH AT CLARK · Tel. RAN. 5300 — Open 8:45 Last Day! — Adventures of "Robin Hood" — Errol FLYNN · OLIVIA DeHAVILLAND

UNITED ARTISTS — RANDOLPH-DEARBORN · Tel. RAN. 5300 — Open 8:45 Pr. Chg. 1 & 6 — ROBERT TAYLOR · MARGARET SULLAVAN · FRANCHOT TONE · ROBERT YOUNG "3 Comrades"

A MATCH FOR ANY MAN! A LOVER FOR ANY WOMAN! A FIGHTER IN ANY ADVENTURE!

3rd LOOP WEEK

Magnificent Marco Returns at the Head of His Stirring Cavalcade of Rich Romance

SAMUEL GOLDWYN PRESENTS GARY COOPER in THE Adventures of Marco Polo — Introducing SIGRID GURIE · with BASIL RATHBONE

TODAY 8:45 p. m. — Price changes 1 & 6 p. m.

GARRICK — RANDOLPH NR. CLARK · TEL. RAN. 5300

MOTION PICTURES DOWNTOWN

SHE GOES RIGHT TO YOUR HEART! The Rage of Paris and the Continent Is Now America's New Feminine Excitement! AND HER FIRST AMERICAN PICTURE P.S. IS A HONEY! SEE IT TODAY!

2ND BIG WEEK! DANIELLE DARRIEUX in "THE RAGE OF PARIS" — New Universal's Romantic Comedy Hit with DOUGLAS FAIRBANKS, Jr. · MISCHA AUER · LOUIS HAYWARD · HELEN BRODERICK

EXTRA—Held Over! "PINEHURST" See Famous Golfers Demonstrate Winning Form!

ON STAGE HELD OVER! PAUL HAAKON Celebrated Dance Star with EUNICE HEALEY · CALGARY BROS. · AL BERNIE · KELLER SISTERS · PICCHIANI TROUPE

CRITICS CHEER! THE STAR! "The Appeal of the Girl Is Tremendous!" —DAILY NEWS. "Delicious as a Bit of Pastry!" —EXAMINER. THE PICTURE! "Gay . . . Smart Laughs Lavish!" —AMERICAN. "Should Delight You!" —TIMES

Pr. Chges. 1 and 6:30

COOL RKO PALACE — RANDOLPH NR. LA SALLE — Open 10:30

McVICKERS — MADISON NEAR STATE — ALWAYS COOL — TYRONE POWER · ALICE FAYE · DON AMECHE "IN OLD CHICAGO" ALICE BRADY — JOAN BLONDELL · MELVYN DOUGLAS in "There's Always a Woman" — TODAY AT 8:45 · Pr. Chgs. 1 & 6:30 · 2 NEW HITS

STAGE — 20c TO 1 — ALWAYS COOL STATE-LAKE TODAY—10:30 A. M. ★ IN PERSON ★ Hollywood's Glamorous Blonde Bombshell! TOBY WING Heading Sparkling "Swing-Time Revue" —Plus— MASTERS & ROLLINS · PETER HIGGINS · MYRON PEARL & CO. · FLOYD CHRISTY GIRLS, others

SCREEN—FIRST SHOWING—The "Confessions of a Nurse" start the deadliest crime war! "NURSE from BROOKLYN" SALLY EILERS · PAUL KELLY

EXTRA! AT 11 A. M. AND 5 P. M. "STATE-LAKE 60" ADDED SELECTED SHORT SUBJECTS

WOODS — Op. 7:45—20c to 6:30—Gary Cooper-Claudette Colbert, "Bluebeard's Eighth Wife"—plus "Swing Your Lady," Frank McHugh

LA SALLE — Mad.-Clark—15c to 6:30—"NUMBERED WOMEN"—plus "LONE WOLF IN PARIS," Francis Lederer, Frances Drake

MONROE — Monroe & Dearborn — Cool and Comfortable — MICKEY ROONEY—LEWIS STONE "JUDGE HARDY'S CHILDREN" WALTER HUSTON—OSCAR HONOLKA "RHODES—DIAMOND MASTER"

CLARK — Clark at Madison—15c to 6:30 P. M. New Modern Cooling System — ROBERT MONTGOMERY—MADGE EVANS "PICCADILLY JIM" Cesar Romero—"DANGEROUSLY YOURS"

NORTH

HOWARD — Howard St. "L" · Free Parking · Rog. Park 0808 — Return Showing of Two Outstanding Hits! NOEL COWARD in a Movie that set a new high for daring originality. Story written and produced by Ben Hecht and Charles MacArthur. "THE SCOUNDREL" — Joan Crawford · Clark Gable In Type of Picture They Revel In. Fast Stepping Drama. Great! "DANCING LADY"

BUGG — No Increase for Adults CHILDREN 15c — WALT DISNEY'S "SNOW WHITE AND THE 7 DWARFS"

BRYN MAWR — Bryn Mawr "L" Sta. Open 1—Long. 8074 — Ruth Chatterton, Anton Walbrook—"THE RAT" Plus Peter Lorre—"MR. MOTO'S GAMBLE" 2 Reel Technicolor Hit and News

CINEMA — Jeanette MacDonald · Nelson Eddy 'GIRL of the GOLDEN WEST'

WINDSOR — 1225 N. Clark—Cool!—Open 1:30 — Warden Lawes' Great Prison Drama "OVER THE WALL," & Allen Jenkins, Frank McHugh, Humphrey Bogart, "Swing Your Lady"

LINCOLN — 3164 Lincoln—15c to 6:30 AUCTION NITE 9 P. M. — Wallace Beery—"WEST POINT OF THE AIR" Mickey Rooney—"HOOSIER SCHOOLBOY"

COED — 15c ANY TIME — Morse Ave. "L" Open at 1:30 — George Brent—"GOLD IS WHERE YOU FIND IT" FEATURE TIME—2—4—6—8—10

DE LUXE — 1141 Wilson Ave. — Laurel & Hardy, "County Hospital" RUTH CHATTERTON—"THE RAT" PETER LORRE—"MR. MOTO'S GAMBLE"

PLAZA — 308 W. North Ave.—2 Features — Wm. Boyd—"CASSIDY OF BAR 20" ALICE FAYE—"SALLY, IRENE & MARY" Luncheonware Free to Ladies Paying Eve. Adm.

NORTH

● JULIAN — 918 Belmont—Last Times Today Seastrom, 'JOHN ERICSSON' Starting Tomorrow—"PENSIONAT PARADISET" Swedish Dialogue Farce Comedy with Thor Modeen

● SHERIDAN — 4038 Sheridan—Jessie Matthews, 'SAILING ALONG' Victor McLaglen, "BATTLE OF BROADWAY"

● VOGUE — 3812 Bdwy.-'OVER the WALL' and "SWING YOUR LADY"

● MODE — 3912 Sher.—"Numbered Women" Bette Davis, G. Brent, 'JEZEBEL'

● 400 — 6746 Sher.—French Play, English Titles Charles Boyer, Danielle Darrieux, "Mayerling," 'Lady in the Morgue,' 'Lone Ranger'

● DEVON — 6225 Broadway—COOLED! 'OVER THE WALL,' 'Lone Ranger' Humphrey Bogart, "SWING YOUR LADY"

● BIOGRAPH — 2433 Linc.—"LAST STAND" "JEZEBEL," "Lone Ranger"

● N. CENTER — 4037 Linc.—'LONE RANGER' "BLUEBEARD'S 8th WIFE" "SWING YOUR LADY" and "AIR DEVILS"

● DAVIS — 4614 Linc.—"Mr. Moto's Gamble" 'Numbered Women,' 'Lone Ranger'

● BUCK'M — 3319 Clk.-'Swing Your Lady' 'Air Devils,' 'Lone Ranger'

● ARGMORE — 1040 Argyle—Nelson Eddy, Jeanette MacDonald, "GIRL of GOLDEN WEST" & "LADY in the MORGUE"

● VIC — Sheffield-Belmont—B. Davis, "JEZEBEL" Fran. Lederer, "LONE WOLF IN PARIS"

ESQUIRE THEATRE — 58 E. OAK ST. — 30c, 1:30 TO 6:30 P. M. — Irene Dunne · Doug Fairbanks jr. in Joy of Living —and— "ESQUIRE HOUR" — FREE PARKING at Lydy's adj. Palmolive Bldg.

ADELPHI — 7074 N. Clark—Rog. Pk. 1039 — Bargain Mat. 2 to 6:30 — 15c — Hugh Herbert, comedy riot, "SH! The OCTOPUS" 3 Features Plus Preston Foster in "Lady in the Morgue"—Also Wayne Morris, June Travis, Barton MacLane, "Kid Comes Back" To All Ladies Paying the Full Evening Admission Free Plaques

RIDGE — Devon at Clark—Open 1:30 — Adventures of "LONE RANGER" "JEZEBEL" and "TIP-OFF GIRLS"

GOLD COAST — Clark & North—Always 15c — Racket Expose-'Paid to Dance' Fanny Brice, Judy Garland—"EVERYBODY SING"

NORTH

Balaban & Katz — Year 'Round Air Conditioned — Theaters

UPTOWN — BROADWAY and LAWRENCE — Open 1:30 TODAY 2 HITS — "The Adventures of Robin Hood" IN TECHNICOLOR Errol FLYNN · OLIVIA DeHAVILLAND · Claude Rains · Ian Hunter — PLUS Loretta YOUNG · RICHARD GREENE · GEORGE SANDERS · DAVID NIVEN · C. AUBREY SMITH "4 MEN and a PRAYER"

GRANADA — Sher.-Dev.—Op. 1:15 1st Show 1:30 P. M. — Clark GABLE—Myrna LOY—Spencer TRACY "TEST PILOT" PLUS Fred MacMurray—Yacht Club Boys "COCOANUT GROVE"

RIVIERA — Open 1:30 — 2 FEATURES — Complete! Intact! At Popular Prices! Double Featured for the First Time! "IN OLD CHICAGO" Plus John Boles—Madge Evans "Sinners in Paradise"

NORSHORE (How. Clark) / CENTURY (Clark-Diversey) / NORTOWN (West. Devon) / BELMONT (Linc'n Ashld.) — BING CROSBY "DR. RHYTHM" plus Irene Dunne, Douglas Fairbanks jr "JOY of LIVING"

PANTHEON — Sherid.-Wilson — 5-Unit Show — Irene Dunne, "Joy of Living" plus Carole Lombard, "Fools for Scandal"—3 Stooges, Novelty

LAKESIDE — 'Lone Wolf in Paris'—Lloyd Nolan, "TIP-OFF GIRLS"

COVENT — "LONE WOLF in PARIS" & "Women Against the World"

CINE' — BETTE DAVIS, "JEZEBEL," plus Lloyd Nolan, "TIP-OFF GIRLS"

LAKE SHORE — 3175 Broadway — "THE KID COMES BACK" Bobby Breen, Ned Sparks—"HAWAII CALLS"

DEARBORN — Open 6—Alice Faye "SALLY, IRENE & MARY" Danielle Darrieux, C. Boyer—"MAYERLING"

WORLD PLAYHOUSE — 410 S. Mich. Ave., near Van Buren — Cont. 11:15 A.M. to Midnite—35c to 6:30 — TODAY "THE GAYETY GIRLS" Alex. Korda's First Great Musical — PATRICIA ELLIS · Beauty Chorus

SONOTONE — 66 E. VAN BUREN 25c TO 1 P. M. — "COUNTRY BRIDE" Soviet Prize Film — ALSO ADDED Gay Tuneful Comedy "People of the Cumberland" Commentary by ERSKINE CALDWELL

NORTHWEST

● AVON — 3327 Fuller.—'Girl of the Golden West,' 'Who Killed Gail Preston?' "Lone Ranger," FREE Mixing Bowls to Ladies

● IRVING — 4003 Irv.—"Marines Are Here" B. Davis, G. Brent, "JEZEBEL"

● EMBASSY — 3940 Full.—"Last Stand" Bette Davis, "Jezebel"

● CROWN — 1607 W. Divis.—"Air Devils" H. Bogart, 'Swing Your Lady'

TIFFIN — North Ave. at Karlov—2 Features — JUNE TRAVIS · DICK FORAN—"OVER THE WALL" "SWING YOUR LADY" Humphrey Bogart, Louise Fazenda

METRO — 3308 Lawrence—Wendy Barrie "GIRL WITH IDEAS" RUTH CHATTERTON "THE RAT"

RIVOLI — 15c 6-6:30—4380 Elston-Air Conditioned — Bill Boyd—"CASSIDY OF BAR 20" ALICE FAYE, "SALLY, IRENE and MARY" FREE—Caliente Ware to Ladies with Eve. Adm.

DRAKE — 3548 Montrose—Open 1:30 — Lloyd Nolan, "TIP-OFF GIRLS" Francis Lederer—"LONE WOLF IN PARIS"

ADMIRAL — 3940 Lawrence—Open 1:30 — "Who Killed Gail Preston?" M. Carroll, Robt. Young—"SECRET AGENT"

NORTHWEST

Balaban & Katz — Year 'Round Air Conditioned — Theaters

HARDING — New Show Today—1:30 2 Swell Features! Gable—Loy—Tracy "Test Pilot" | Plus Fred MacMurray "Cocoanut Grove"

GATEWAY (Open 1:30) / CONGRESS (Open 1:30) — Bing Crosby "DR. RHYTHM" Plus Irene Dunne 'JOY of LIVING' — Extra—Gateway, All Shows—"Lone Ranger"

TERMINAL / CRYSTAL / BILTMORE (Open 1:30) — Warden Lawes' Thrill-Smash! "Over the Wall" Humphrey Bogart 'Swing Your Lady' & March of Time — Extra—Biltmore, All Shows—"Lone Ranger"

Will Rogers / BELPARK (Open 1:30) — Francis Lederer "LONE WOLF in PARIS" & 'MR. MOTO GAMBLES'

ALAMO — 3639 W. Chicago Ave.—Mat. Daily Crystal Cut Glassware — Humphrey Bogart—"SWING YOUR LADY" "OVER THE WALL"—Dick Foran

MONT CLARE — Grand Ave. at Harlem — DICK FORAN · JUNE TRAVIS—"OVER THE WALL" WILL ROGERS—"COUNTY CHAIRMAN"

PORTAGE — 4050 Milwaukee—Open 1:30 — Ruth Chatterton—"THE RAT" MICKEY ROONEY—"DOWN THE STRETCH"

LIBERTY — 3705 Fullerton—Mat. Daily — WALT DISNEY'S "SNOW WHITE AND THE 7 DWARFS"

LOGAN — Milwaukee at Sawyer — "NUMBERED WOMEN" PETER LORRE—"MR. MOTO'S GAMBLE"

WEST

MADLIN — 1910 W. Madison — MAT. TO 6:30 15c — Jean. MacDonald, Nelson Eddy "Girl of the Golden West" Don Terry—"WHO KILLED GAIL PRESTON?"

4 STAR — 2418 W. Madison—Pat O'Brien Dolores Del Rio—"IN CALIENTE" Francis Lederer, 'Lone Wolf in Paris'—Laurel-Hardy

AVENUE — Cicero at Jackson—"Lone Ranger" "Rebecca of Sunnybrook Farm" CARY GRANT—"BRINGING UP BABY"

SAVOY — 4346 W. Madison—Wm. Boyd "CASSIDY OF BAR 20" ALICE FAYE—"SALLY, IRENE & MARY"

MARSHALL SQ. — 2875 W. Cermak "OVER THE WALL" Claudette Colbert—"BLUEBEARD'S 8TH WIFE"

WEST

Balaban & Katz — Year 'Round Air Conditioned — Theaters

MARBRO — MADISON near CRAWFORD — 2 HITS Open at 12:30 — "The Adventures of Robin Hood" IN TECHNICOLOR Errol FLYNN · OLIVIA DeHAVILLAND · Claude Rains · Ian Hunter — PLUS Loretta YOUNG · RICHARD GREENE · GEORGE SANDERS · DAVID NIVEN · C. AUBREY SMITH "4 MEN and a PRAYER"

PARADISE — Free Parking at Theater — Extra—"LONE RANGER" — Bing Crosby, Bea Lillie "DOCTOR RHYTHM" "JOY OF LIVING" Irene Dunne, Doug. Fairbanks Jr.

SENATE — "BLUEBEARD'S 8th WIFE" Plus "SWING YOUR LADY"

MANOR / STATE / Central Pk. — Greater Than 'Alcatraz' "OVER the WALL" & Humphrey Bogart 'SWING Your LADY' Ex.—"March of Time"

● AMERICAN — 8 N. Ashld.—Mickey Rooney, "Judge Hardy's Children" Cooper & Colbert, "BLUEBEARD'S 8TH WIFE"

● B'DY STRAND — "SWING YOUR LADY" 'Bluebeard's 8th Wife'

● JOY — 1611 Roos.—"SALLY, IRENE, MARY" Wayne Morris, "KID COMES BACK"

● CRAWFORD — 19 S. Craw.—'Lone Ranger' M. Carlisle, "Tip-Off Girls" Francis Lederer, "The LONE WOLF IN PARIS"

● BYRD — Cicero-Madison—Free Parking "THE RAT" & "Numbered Women"

● WEST END — 121 N. Cicero—"Squadron of Honor," "Telephone Operator"

KEDZIE ANNEX — 3210 MADISON ST. FRED ALLEN ALICE FAYE—"SALLY, IRENE & MARY"

SOUTH

PICCADILLY — ALWAYS COOL — Irene Dunne, Doug. Fairbanks 'JOY OF LIVING' | Bing Crosby, Beatrice Lillie "DR. RHYTHM"

HARPER — 53rd & Harper—"Lone Wolf in Paris" & "Down the Stretch" Plus Betty Boop

HYDE PARK — 5312 Lake Park—"One Sunday Afternoon" & "Tip-Off Girls"

KENWOOD — 47th-Kimbark—"Kid Comes Back" & "Who Killed Gail Preston?"

SHAKESPEARE — 43rd & Ellis. 2—Feats.—2 ALL SEATS 10c

RAMOVA — 35TH & HALSTED — Gordon Oliver, June Travis—"THE MARINES ARE HERE" Dick Foran, June Travis—"OVER THE WALL"

JACKSON PK. — 67th-Stony Isld.-Opens 1:30 — Kay Francis, William Powell—"ONE WAY PASSAGE" Francis Lederer—"LONE WOLF IN PARIS"

HIGHWAY — 63rd & Western—2 Features — Richard Cromwell, Bette Davis, Henry Fonda, Geo. Brent, "JEZEBEL" Mary Carlisle, Lloyd Nolan, "TIP-OFF GIRLS"

MICHIGAN — 110 E. Garfield—COOLED! 'WHO KILLED GAIL PRESTON?' "NUMBERED WOMEN," "LONE RANGER" Extra—ARMSTRONG-ROSS FIGHT PICTURES

COLONY — 59th & Kedzie—2 Features — Richard Cromwell, Bette Davis, Henry Fonda, Geo. Brent—"Jezebel" Mary Carlisle, Lloyd Nolan—"TIP-OFF GIRLS"

MARQUETTE — 63rd & Kedzie—2 Features — Loretta Young, Clark Gable, Jack Oakie—"CALL OF THE WILD" Bobby Breen, Ned Sparks—"HAWAII CALLS"

COMMERCIAL — 9150 Commercial—COOL — Francis Lederer "Lone Wolf in Paris" & Humprey Bogart, Allen Jenkins, "Swing Your Lady"—FREE DISHES

WOODLAWN — 1326 E. 63rd—Ralph Bellamy, "WILD BRIAN KENT" "King of the Damned, Conrad Veidt, H. Vinson "Bride Walks Out," Barb. Stanwyck, G. Raymond

RAY — 2638 E. 75th—"Breakfast for 2," Barbara Stanwyck, Herbert Marshall—"Woman I Love," Paul Muni—"Windjammer," Geo. O'Brien

KIMBARK — 6240 Kimbark-Mat. Daily-It's Cool 15c to 6:30—"Sh! The Octopus" MacDonald & Eddy—"Girl of the Golden West"

CHELTEN — 79TH & EXCHANGE — Alice Faye, Joan Davis, "Sally, Irene & Mary"—G. Cooper, "I Take This Woman"

SOUTH

Balaban & Katz — Year 'Round Air Conditioned — Theaters

TIVOLI — COTTAGE GROVE at 63rd — 2 BIG HITS Open at 1 P. M. — "4 MEN and a PRAYER" Loretta YOUNG · RICHARD GREENE · GEORGE SANDERS · DAVID NIVEN · C. AUBREY SMITH · ALAN HALE — GENE Raymond ★ OLYMPE Bradna "STOLEN HOLIDAY"

SOUTHTOWN — 63rd NEAR HALSTED — 2 HITS Open at 1:15 — CLARK GABLE · MYRNA LOY · SPENCER TRACY "TEST PILOT" with LIONEL BARRYMORE — FRED MacMURRAY · HARRIET HILLIARD · THE YACHT CLUB BOYS "COCOANUT GROVE"

TOWER — Bing Crosby, Bea Lillie "DOCTOR RHYTHM" & Irene Dunne, Doug. Fairbanks Jr., 'Joy of Living'

MARYLAND — Op. 1:30—Cooper & Colbert "Bluebeard's 8th Wife" & Mickey Rooney, "Judge Hardy's Children"

MIDWAY — Cottage-63rd—"Special Investigator" Richard Dix—"That I May Live" Rochelle Hudson—"Silly Billies," Wheeler & Woolsey

● SUBURBAN ●

MAYWOOD

LIDO — Bing Crosby, Mary Carlisle "DOCTOR RHYTHM" — Melvyn Douglas, Joan Blondell "There's Always a Woman"

FOREST PARK

FOREST — MADISON at DES PLAINES — Free Parking—Humphrey Bogart, Frank McHugh—"SWING YOUR LADY" Dick Purcell—"AIR DEVILS" Also "THE LONE RANGER"—All Shows

OAK PARK

LAMAR — Marion at Lake St. "L"—COOLED! Bing Crosby, 'DR. RHYTHM,' Irene Dunne, Doug. Fairbanks Jr., "JOY OF LIVING"

LAKE — Lake and Marion St.—COOLED! "LONE RANGER," "THE RIVER" Wm. Powell, Jean Arthur, 'EX-MRS. BRADFORD'

SOUTHERN — 828 S. Oak Pk.—COOLED! "Lone Ranger," "KID COMES BACK" and "THE LADY IN THE MORGUE"

HIGHLAND PARK

ALCYON — "CONQUEST" GRETA GARBO—CHARLES BOYER

VILLA PARK

VILLARD — "SNOW WHITE AND THE SEVEN DWARFS"

LOMBARD

DU PAGE — Hugh Herbert—Allen Jenkins "SH! THE OCTOPUS"—Also WILL ROGERS in "COUNTY CHAIRMAN"

AUSTIN

IRIS 15c — 5:45 to 6:30—5743 W. Chicago Ave. 'Lone Ranger,' All Shows-Children 15c "SNOW WHITE & THE 7 DWARFS"

SYMPHONY — 4937 W. Chgo.—Mat. Daily "MR. MOTO'S GAMBLE" Bette Davis in "JEZEBEL," George Brent Added! All Shows: "THE LONE RANGER"

PLAISANCE — 466 N. Parkside—Alice Faye, Tony Martin, 'Sally, Irene, Mary' "Kid Comes Back" & Chas. McCarthy Comedy

AUSTIN — Jeanette MacDonald, Nelson Eddy, "THE GIRL of the GOLDEN WEST" Ed. Lowe, Virginia Bruce—"Garden Murder Case"

PARK — Jackie Cooper—Maureen O'Connor "BOY OF THE STREETS" Charles Boyer, Loretta Young—"SHANGHAI"

BERWYN

NEW RITZ — 6343 W. Roosevelt—Open 1:30 — Adventures of "Lone Ranger" BETTE DAVIS—"JEZEBEL" Francis Lederer—"LONE WOLF IN PARIS"

BERWYN — Open 1:30—"March of Time" "OVER THE WALL" Plus Humphrey Bogart, "SWING YOUR LADY"

ELMWOOD PARK

ELM — 7540 Grand Ave.—Janet Gaynor "SMALL TOWN GIRL" Wendy Barrie, James Stewart—"SPEED"

LA GRANGE

LA GRANGE — Open 1:30—"March of Time" "OVER THE WALL" Plus Humphrey Bogart, "SWING YOUR LADY"

HINSDALE

HINSDALE — AIR-CONDITIONED—Only 20c "Treasure Coupons" Tonight "Hawaii Calls"—7:45-10—Plus Dizzy Dean Comic

WINNETKA

COMMUNITY — Adolphe Menjou, Ritz Bros. CHARLIE McCARTHY "GOLDWYN FOLLIES"—7:20—9:25

EVANSTON

VARSITY — Open 1 P. M. — 2 FEATURES — COMPLETE! INTACT! At Popular Prices! Double Featured for the First Time! "IN OLD CHICAGO" Plus John Boles—Madge Evans "Sinners in Paradise" Also Disney's Prize Cartoon, "OLD MILL"

VALENCIA — Open 1:30 — 2 FEATURES — "Mr Moto's Gamble" plus "Tip-Off Girls"

CORONET — Op. 5:45 — 2 FEATURES — Bobby Breen, "Hawaii Calls" & "Kid Comes Back"

STADIUM — NOW! 15c 1:30 to 6:30 25c After 6:30 — "JEZEBEL" BETTE DAVIS, GEORGE BRENT, HENRY FONDA — WILLIAM POWELL, ROSALIND RUSSELL "RENDEZVOUS"

NO MAN'S LAND

TEATRO DEL LAGO — 2 HITS — "DOCTOR RHYTHM" BING CROSBY, MARY CARLISLE, BEATRICE LILLIE At 7:20—10:25 | "THERE'S ALWAYS A WOMAN" JOAN BLONDELL, MELVYN DOUGLAS, MARY ASTOR At 9:00

WILMETTE

WILMETTE — OPEN 1:30—20c to 6:30 — LEWIS STONE, MICKEY ROONEY "Judge Hardy's Children" WILL ROGERS—EVELYN VENABLE "COUNTY CHAIRMAN"

CICERO

VILLAS — 5603 W. Cermak TANGOWARE — BETTE DAVIS—"JEZEBEL" MARY CARLISLE—"TIP-OFF GIRLS" In Person—Eon Parr, World's Foremost Mentalist

Miss Narcissa Thorne Will Be Bride July 23

[Continued from page 23, column 6.]

in-law and daughter, Mr. and Mrs. Harold M. Kneedler.

Mrs. Perry's younger daughter, Sally, will go with her mother to Manila. Sally will make her debut in the fall, but Mrs. Perry will not make any definite plans for the debut until they return home about the first of November.

Mr. and Mrs. Howard Linn are going east today for the wedding of Miss Louise Jacobs to Hubbard Phelps tomorrow in Bryn Mawr, Pa. After the wedding the Linns will go to New York to visit friends, among them the Wolcott Blairs and the Winthrop Aldriches. Mr. Linn will see the Louis-Schmeling fight Wednesday. They will return home in about ten days.

There will be a number of "widows" over the week-end, for several of the class of 1918 at Cornell went east last night to attend their twentieth reunion, leaving their wives behind them. B. Botsford Young, Champ Carry, Wesley M. Dixon, and John Dole are among those who are attending the reunion.

Yale Graduates of 1928 Leave for Reunion.

Bound for New Haven for their 10th reunion is a group of young Chicagoans who are leaving today, among them William W. Miller, John T. Abbott, Wells Sinclair, Gardner Brown, Irving H. Peck, and possibly Solomon B. Smith and Frank Woods Jr. The reunion starts at noon tomorrow with registration at the Chi Psi house and ends Tuesday with the traditional Yale-Harvard baseball game. Lanny Ross of the radio was a member of the class of 1928.

Mrs. Lawrence D. Smith, her daughter Anita, and her son Lawrence Jr., are leaving today by motor for an extended western trip from which they will not return to Lake Forest until Labor day. Larry will stay in Colorado at the Ralston Creek ranch and Mrs. Smith and Anita will continue on to the Pacific coast, where they will be joined Aug. 1 by Mr. Smith.

Carter Wilkie Brown of Tryon, N. C., arrives today to visit the Edward H. Bennetts until after the Lake Forest horse show.

Mrs. Stanley Morrill and her children left Wednesday to spend the summer at Desbarats, Ont. Mr. Morrill will join them later.

Ralstons Return to Country Home.

Mrs. John G. Ralston and her children, who spent the winter at the Ambassador, have gone to their country home in Dixon. They will spend July and August on Nantucket Island.

Mrs. Thaddeus Zazulinski has arrived in New York from Poland to join her mother, Mrs. George Lytton, and to go with her to Nantucket for the summer. Mrs. Zazulinski's uncle and aunt, Mr. and Mrs. Herbert E. Schwarz, do not expect her to come to Chicago. As soon as the hot weather arrives Mr. and Mrs. Schwarz will go to their home at Charlevoix, Mich. Mrs. Zazulinski's sister, Mrs. C. Sutton Sheppard, and Lieut. Sheppard are in Tokio.

Mr. and Mrs. William Shippen Jenks have opened their summer home at Lake Beulah, Wis. Their niece, Mrs. Howard Austin Will, and her infant daughter will join them Sunday. Mrs. Will's father, Edwin F. Gillette, is expected from California to spend part of the summer with Mr. and Mrs. Jenks.

Mr. Will and Miss Helen Gillette and her fiancé, John Merryweather, will be frequent week-end guests at Lake Beulah. The Merryweather-Gillette wedding is planned for September.

Interesting News of Summer Plans.

Mr. and Mrs. Theodore C. Butz have taken the John Nash Ott house on Indian Hill road in Winnetka for the summer while the Otts are at their summer place in the Muskoka lake region in Ontario. Mr. and Mrs. Butz were married last month; she formerly was Mrs. William W. Darrow.

The Buckingham Chandlers have rented their house in Indian Hill road to the Oliver M. Burtons. The Chandlers, as usual, are summering at Green Lake, Wis. With them is Miss Celia Coit, Mrs. Chandler's only unmarried daughter. Mr. Chandler's daughter, Mrs. Milton Roburtson, and her bridegroom are sailing soon for Spain, where he will obtain material for writing. The former Charlotte Chandler will take a villa in France near the Spanish border so that her husband can join her occasionally.

Mr. Chandler's sister, Mrs. Hobart P. Young, has rented her house in Winnetka for the summer and she is planning to go to South America.

Family Reunion at Walter Schuttlers.

Mr. and Mrs. Walter Schuttler are having a family reunion at their home in Wheaton this month. Their two daughters, Mrs. George R. Beach Jr. [Jane Schuttler] and Mrs. Norris Love [Annie Schuttler], are visiting their parents, and each one has brought her small baby with her. Mr. Love is commuting daily from Wheaton. Mr. Beach did not come west.

Mrs. C. Morse Ely has left to spend the summer in her Normandy farmhouse at Charlevoix, Mich.

Miss Jean Wescott has returned from the Shipley school, where she was a junior, and will spend the summer with her parents, the James B. Wescotts, at Northport Point, Mich.

After completing her first year at Pine Manor college, Miss Mary Jane Wegg has gone to St. Thomas, Ont., to visit relatives. She is the middle daughter of Mr. and Mrs. Frederick J. Wegg, whose eldest daughter also is in Canada. The youngest daughter, Margery Anne, is recovering from injuries to her ankle at her parents' summer home in Wisconsin.

Mr. and Mrs. William Hoyt II. of Winnetka have left for Lake Vermilion, Minn., where they have a summer home on Seven Acres Island.

Mr. and Mrs. Harry Barnard will celebrate their 60th wedding anniversary tomorrow. Mr. Barnard was born in Birmingham, England, in 1854 and came to Chicago with his parents in 1862.

GASOLINE ALLEY—VELVET HANDED SON OF TOIL

WINNIE WINKLE, THE BREADWINNER: Gone but Not Forgotten

Roosevelt Clan Goes to Nahant to See John Wed

Nahant, Mass., June 16.—(AP)—The clan Roosevelt converged on this sea surrounded town tonight to attend the wedding Saturday of the only unmarried son of the presidential family, John Roosevelt.

A score of the Roosevelts either were present in or headed toward Nahant when the bride-to-be, Anne Lindsay Clark, the prospective bridegroom, and their bridesmaids and ushers set out tonight to another of the dances in their honor.

Approximately 500 bottles of champagne were set aside for the elaborate reception to follow the noon wedding on Saturday, and menus issued today listed "temperance drinks" for abstainers who desire to toast the bride.

The menu for the reception, to which hundreds have been invited, follows:

Cold Whole Salmon, Mayonnaise
Lettuce, Tomato, and Cucumber Salad
Chicken a la King, Fresh Green Peas and Buttered Rolls
Vanilla Ice Cream with Fresh Strawberries, Assorted Cakes and Demi-Tasse
United Kingdom Cuvee [Champagne]
Temperance Punch

Guests lists showed that seven Republican Roosevelts—not included in the twenty Roosevelts otherwise listed—apparently had been invited but would not be present.

The list indicated that Mr. and Mrs. Kermit Roosevelt, Mrs. Theodore Roosevelt Sr., Mr. and Mrs. Theodore Roosevelt Jr., Theodore Roosevelt III., and Cornelius V. S. Roosevelt had not replied to the invitations issued by Mrs. F. Haven Clark, mother of the bride.

Mrs. Alice Roosevelt Longworth, widow of the one-time Republican speaker of the house, Nicholas Longworth, was not listed as among those invited.

RESTLESS EVENING

Washington, D. C., June 16.—(AP)—Because of a congress dilly dallying about adjournment, the Roosevelt family left in relays tonight for the wedding.

The President was waiting for congress to quit. Mrs. Roosevelt was waiting to go with the President.

But when congress talked on into the night Mrs. Roosevelt gave up and caught an 8 o'clock train with her son, Elliott, and his wife, Ruth, of Fort Worth, Tex.

A little over an hour later and a couple of minutes after the last gavel fell in congress, the President's special train pulled out. He was accompanied by his uncle, Frederic A. Delano, and Harry Hopkins, the works progress administrator.

First plans had been for the President's daughter, Anna, and her husband, John Boettiger of Seattle, to board the presidential special in New York. But when its departure was delayed they went on by regular train.

Franklin Roosevelt Jr. and his wife, the former Ethel du Pont, flew from New York today to join the prewedding festivities.

The President intends to board the government yacht Potomac at a New England port, probably Salem, Mass., tomorrow morning. The yacht will be the scene of the final prenuptial party tomorrow night while it is anchored off Nahant.

TODAY'S QUILT

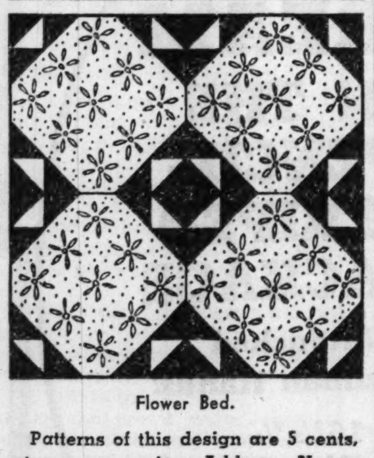

Flower Bed.

Patterns of this design are 5 cents, stamps or coin. Address Nancy Cabot, Chicago Tribune, or call at one of the Tribune Public Service offices, 1 South Dearborn street or Tribune Tower.

BY NANCY CABOT.

"Flower Bed" is one of those dainty pieced blocks which give experienced needleworkers complete pleasure. The details of the pattern surrounding green garden plots test one's skill in setting this 15 inch block together. These are set together forming an all-over design in which one may readily visualize a rich and thriving garden plot. "Flower Bed" has no recorded historical background, but the charm and beauty of the pattern make it one of the popular and accepted designs. Forty-two pieced blocks are set together and bound with a one-half inch bias binding.

Wearable All the Day Long

WOMAN'S AND MISS' DRESS.

Wearable from dawn until dark on a busy summer day is this trim dress. Its shoulders are treated to some unusual styling. They may be "laced" if the fabric chosen is plain, and the same treatment may be repeated in the gaucho belt. Scalloping enhances the beauty of both neckline and sleeves. It's that "something different" which "makes" a simple little frock, converting it from a utilitarian mode into something definitly chic.

Hopsacking and other rather rough cotton and linen weaves are perfect for this frock, but if you prefer a print such as illustrated at the left, you had better be dressier in your treatment of the pattern. Omit the strictly tailored lacings and leave the neckline simple. Put a soft bow belt at the waistline and rely on the fabric's beauty alone for the smartness of the dress.

Style No. 2562 is designed for sizes 14, 16, 18, and 20 years, and 32, 34, 36, 38, and 40 inches bust measurement. Size 16 requires 3⅜ yards of 39 inch material.

CLOTILDE PATTERNS ARE 10 CENTS EACH

Order Blank

CHICAGO TRIBUNE, P. O. BOX 537, Grand Central Station, NEW YORK CITY.

Inclosed find .... Please send me the Clotilde Pattern listed below:

Pattern No. 2562. Size ....

Write plainly, giving size of pattern desired. Include 10 cents in stamps or coin [coin preferred; wrap it carefully].

Name ....

Number and street ....

City ....

State ....

R. C. Stevenson Appointed Ohio Wesleyan Trustee

The election of Richard Corwin Stevenson, Chicago lawyer, as a trustee of Ohio Wesleyan university was announced yesterday. The only Chicago member of the board, he is a member of the law firm of Knapp, Allen, and Cushing, at 208 South La Salle street.

* *

Girls' Flying Club.

The Chicago Girls' Flying club will hold a special meeting at 8 o'clock this evening at the Blackstone hotel.

Dr. Behnken Is Re-Elected President of Lutherans

St. Louis, Mo., June 16.—(AP)—The Rev. Dr. J. Behnken of Chicago was elected today to his second three year term as president of the Evangelical Lutheran Synod of Missouri, Ohio, and other states. Dr. Behnken was returned to office on the first ballot.

* *

Mound Juniors to Dance.

The Mound Juniors, Chicago junior chapter of the St. Clara Alumnæ association, will hold their fifth annual dance this evening at the Bismarck hotel.

Coldness on Parents' Part Cardinal Sin

BY GLADYS HUNTINGTON BEVANS.

[Copyright: 1938: By The Chicago Tribune-N. Y. News Syndicate, Inc.]

It's a little simple-minded of me, I suppose [a family way of speech], especially all things considered [my work, my experience and my contacts], but I'm still periodically amazed at the number of parents there are who are not interested in their children, and whose children don't feel close to them. I hear it in reminiscences from a generation back of mine, from my own contemporaries, and from young people in college or out in the world who talk of their home life.

"I couldn't talk things over with my mother—not really important things—feelings, experiences, longings," a number of young people have told me.

"I want to be something to my children," many a young mother has written me. "My own mother was cold and unloving."

Many letters have this refrain, "Can you help me to inform my son [or daughter] about reproduction and the sex side of life? Neither my father nor my mother had any intimate part in my life and I don't intend my children to feel that way toward me."

"My husband's people were so distant with him. Once on a vacation from college he broke two ribs in a fall from a hayloft and it never occurred to him to tell them. He went back to college without mentioning it."

Yet if these children, or young people failed to fit the outer standards of behavior set up by their parents, or failed to fulfill their worldly ambitions these fathers and mothers would be the first to resent it bitterly.

Of course, there are always exceptions, but when children are selfish, or unappreciative, or do unworthy things, it seems to me those actions can usually be traced to coldness or harshness, or a real lack of warm human interest at home.

"A Mothers' and Fathers' Litany," is a help to parents. It may be obtained on request by enclosing postage only with your name and address. Address Mrs. Gladys Bevans, The Chicago Tribune, Chicago, Ill.

* *

Daughters of Founders.

The Illinois chapter of the Daughters of Founders and Patriots of America will hold its Bunker Hill day luncheon at 1 o'clock today at the Blackstone hotel. Joseph G. Gorman will speak. Mrs. James Augustus Ostrom is president.

The Housewife

A convenient contrivance for the summer vacation traveler is a bag especially designed to keep white shoes clean and spotless and to prevent their white finish from coming off on other items packed in suitcase or trunk.

This bag is made of transparent, pliant, filmlike material, so you can tell at a glance what shoes are in each container. A set of two bags comes in each package.

For heavy hiking shoes there are the knit bags with drawstring tops that have been on the market for some time and that are ever so practical. They are available in a number of colors and they're not expensive.

EDITH WEIGLE.

BOUCHE'S
VILLA VENICE
Milwaukee Avenue and Desplaines River
LA REVUE MONDAINE
40 ARTISTS ON THE STAGE
Dinner, Week Nites & Sunday, $3.00
Saturday, $3.50
Minimum charge week nites and Sunday, $2.50; Saturday, $3.00
FOR RESERVATIONS:
NEWcastle 3034 or Wheeling 8

According to CULBERTSON

[Copyright: 1938: By Ely Culbertson.]

I am constantly amazed by the particular type of errors committed by players of experience. In the following hand, consider how simple it should have been for West to have prevented declarer from establishing a heart trick.

South, dealer.
Both sides vulnerable.

NORTH
♠ K 4
♥ Q 9 6 2
♦ A 10 5
♣ 8 6 4

WEST
♠ 8 6
♥ A 5 4
♦ Q 7 3 2
♣ J 10 9 3

EAST
♠ 9 5
♥ K 10 8 3
♦ J 9 6
♣ A 7 5 2

SOUTH
♠ A Q J 10 3 2
♥ J 7
♦ K 8 4
♣ K Q

The bidding:

South	West	North	East
1 spade	Pass	2 spades	Pass
4 spades	Pass	Pass	Pass

North chose his single spade raise as a distinctly more encouraging call than the alternative no trump. North's distribution was bad for a trump contract but the two honor tricks, he felt, were worth something better than a negative no trump response. South stretched slightly in jumping all the way to game over this single raise. A mere three spade rebid would have been more logical, and North, rather than "hang" one short of game, would have raised again. As it happened, however, there should have been no play for game against the particular lay of cards that existed.

West opened the club jack. East won and, afraid to break either of the red suits, returned a club. Declarer won, cashed the ace and queen of spades, and then laid down the heart jack. Now came the play that forms the point of this article. *West ducked!* After that the defenders' goose was cooked. East had to win with the king and could make no return that would establish four tricks for his side. His actual club return was ruffed, and declarer then led the low heart toward dummy's queen. West hopped up with the ace, and now dummy's heart queen remained as a perfectly good trick that permitted the discard of the losing diamond. In all, declarer lost only one club and two hearts.

West's error had been of the type that is all the more horrible for being very common. West could see the heart queen and nine staring him in the face in dummy. His one thought should have been to preserve any heart strength that his partner might hold over dummy, and to that end, obviously he should have jumped on the heart jack with his ace. By passing the jack he made it possible for declarer to keep the heart queen *back* of the ace where it was certain to win a subsequent trick.

This situation is worthy of study. When a low honor is led from the closed hand toward a dummy that contains another honor, it is almost invariably the correct play for second hand to jump up with the taking trick. If South, in this deal, had led the *low heart* toward dummy, West of course should have ducked, but the lead of the jack was an entirely different proposition.

Tomorrow's Hand

East, dealer.
Both sides vulnerable.
Match-point duplicate.

NORTH
♠ K 7 5 3 2
♥ J 8 6
♦ 9 4
♣ A J 6

WEST
♠ 9 6
♥ A 10 5 2
♦ A 7 3
♣ K 10 3 2

EAST
♠ A
♥ 9 4 3
♦ Q J 10 5 2
♣ Q 9 8 4

SOUTH
♠ Q J 10 8 4
♥ K Q 7
♦ K 8 6
♣ 7 5

THE STAGE

A drama called "Mister Jim," written by Marcus Bach, will be produced in the Selwyn theater on Monday, July 4. The Federal Theater Project is staging and casting this play, but it will be booked at the Selwyn as a professional attraction, and will be offered at the standard commercial box office price scale. The cast will contain Muriel Bremner, Don Koehler, Myrtle Bigden, George Dayton, Charles Ernest, Dan Seymour, Glen Beveridge, and Charles N. Lum.

The central character in "Mister Jim" is a dreamer who spends most of his time writing poetry and is regarded as shiftless by his family and friends. But he gets the last laugh by discovering a cave which has tourist appeal and wins a job with the government as its manager.

Settlement Juniors.

At the annual meeting of the North Shore Junior board of Northwestern university settlement Mrs. Robert L. Scott Jr. was elected president. The other new officers are Miss Marjorie Street and Mrs. Stewart Dawson, vice presidents; Mrs. David Crocker, corresponding secretary; Mrs. Emmett Brown, recording secretary, and Miss Georgianna Rundall, treasurer.

A.F. of L. and C.I.O. Dispute Closes WPA Stage Success

New York, June 16.—[Special.]—The WPA federal theater project's most successful production, "One-Third of a Nation," was closed indefinitely tonight by WPA officials after A. F. of L. stagehands refused to work for the third consecutive night because of the employment of a sound technician who is a member of the C. I. O. George Kondolf, project director, said the show at the Adelphia theater would not reopen until the stagehands "return to their regular duties."

AMUSEMENTS.

GRAND OPERA HOUSE (Air-Cooled) NIGHTS, 8:30 Mat. Sat., $1&$1.50
Rollicking Musical Revue
PINS and NEEDLES
EVES., 50c to $2; MAT. WED., 50c to $1

GT. NORTHERN 26 W. Jackson Blvd. Seats Now. Wab. 8111
OPENING SUNDAY
FEDERAL BALLET
Direction—
RUTH PAGE, BENTLEY STONE, GRACE GRAFF, KURT GRAFF
Federal Theatre wpa

BLACKSTONE Nightly 8:30—Exc. Mon. 60 E. Balbo—Har. 6609
ANTHONY and ANNA by St. John Ervine
SPARKLING COMEDY of YOUTH
FEDERAL THEATRE wpa

Babson Quits Chair at Church Conference to Assure Fair Rulings

Beloit, Wis., June 16.—(AP)—Roger W. Babson, Boston economist and a leader in a factional dispute in the general council of Congregational and Christian churches, retired from the moderator's chair today to "assure unbiased action."

He asked Judge John V. Sees, of Huntington, Ind., to preside during the remaining seven days of the conference.

A compromise amendment to the by-laws which would shorten council members' terms from four to two years and provide equal representation for men and women church members and ministers was introduced.

Babson proposes to increase the council membership from 800 to about 6,000, giving each church a delegate.

Dr. Douglas Horton, pastor of the Hyde Park Union church, Chicago, was elected general secretary.

WEDDING

The marriage of Miss Josephine Tone, daughter of Mr. and Mrs. David K. Tone, to Winthrop Brubaker, son of the Howard Brubakers of New York, will take place at 4 o'clock on June 25 at the Congregational church in South Haven, Mich., with a reception following at the Tones' summer home, Harbor View, in South Haven.

Miss Tone will have her sister, Miss Betty Tone, for her maid of honor, and Robert Fuchs of Boston will be Mr. Brubaker's best man.

Mr. Tone and his family lived in Wilmette for twenty years, but recently moved to Chicago. Miss Tone attended Antioch college and the Winnetka Graduate Teachers' college. Mr. Brubaker is a graduate of Rollins college. After a wedding trip through Canada Mr. Brubaker and his bride will be at home in New York.

ASK for McLaughlin's MANOR HOUSE

Tell your grocer you want a jar of MANOR HOUSE. Look for it in the tall glass jar ..... with the green and red and white label ..... with the coffee showing through. It's a beautiful sight. You look right through the glass at the tempting pound of MANOR HOUSE. You *know* that it is sealed tight, vacuum packed; you *know* that each time you open it you can seal it air-tight again, keep it fresh and fragrant until the jar is empty ..... the finest coffee made.

Life begins at breakfast WITH McLAUGHLIN'S MANOR HOUSE Coffee

SAFEGUARD *your* popularity! Use Mum—then you're safe from underarm odor. No bath is enough—it only cares for the *past*, but Mum keeps underarms fresh through the warmest day or evening. This quick, gentle, cream deodorant stops all odor—yet does *not* stop perspiration. 30 seconds to use! Harmless to skin and clothing. Mum is *sure*—buy it today!

MUM takes the odor out of perspiration

LAST 5 TIMES
Eddy Duchin
WITH HIS ORCHESTRA
And An All-Star Floor Show
STUART MORGAN DANCERS
JOHNNY COY
ABBOTT DANCERS
IN THE AIR-CONDITIONED
PALMER HOUSE
EMPIRE ROOM
COMING JUNE 23
Incomparable
VELOZ AND YOLANDA
With Music by PANCHO
NO ADVANCE IN PRICES

What Your Doctor Demands of a Laxative

For Your Protection Remember—

The doctor says your laxative should be dependable . . . Mild . . . Time-Tested . . . Thorough.

It should not over-act . . . form a habit . . . cause stomach pains . . . nauseate . . . disturb digestion.

JAYNE'S LAXATIVE PILLS meet with every one of the doctor's requirements. They are so low in cost—50 pills for 25c.

JAYNE'S LAXATIVE PILLS

Service DRUG STORES

SALE FRIDAY AND SATURDAY JUNE 17TH AND 18TH

PLAY BALL WITH THESE VALUES!

BARBASOL BLADES, 5's 15c

75c FITCH SHAMPOO 59c

VENIDA xxx Cleansing Tissues 500's 27c

SCOTT'S EMULSION 49c

L. B. Hair Oil A scalp conditioner, normalizes hair ailments and creates beautiful hair. 89c

GEMEY FACE POWDER $1.00

JERIS HAIR TONIC 89c

DEODORANT CREAM STOPS PERSPIRATION
1. Cannot rot dresses—cannot irritate skin.
2. No waiting to dry.
3. Can be used right after shaving.
4. Stops perspiration 1 to 3 days.

ARRID 39c a jar

FOR ROSE FEVER RINEX CAPSULES 89c

60c ALKA-SELTZER

Quick relief for colds, gas in stomach, headaches, too much food or drink.

49c

LINE-UP

- FEEN-A-MINT 19c
- BROMO SELTZER . . . 25c
- ODO-RO-NO 31c
- IPANA Tooth Paste . . . 39c
- MODESS, 12's 20c
- BAYER'S Aspirin, 100's . 59c
- SAL HEPATICA 49c
- SLOAN'S Liniment . . . 29c
- UNGUENTINE 43c

LINE-UP

- VITALIS Hair Tonic . . 39c
- KLEENEX, 500's 28c
- $1.00 LAVORIS 79c
- LIFEBUOY Shave Cream 21c
- CITROCARBONATE . . 79c
- HIND'S LOTION 39c
- $1.00 PETROLAGAR . . 89c
- FLETCHER'S CASTORIA 31c
- PEBECO Tooth Paste . 39c

Rubbing Alcohol Pint 8c

25c Shoe Whitener 12c

Russian Mineral Oil Pt. 18c

WITCH HAZEL Pt. 14c

25c LISTERINE TOOTH PASTE 2 for 26c

Epsom Salts, 5-lb. 18c

Aspirin 100's 9c

Cleansing Tissues 500's 16c

BORIC ACID 1 Lb. 14c

25c WEST TOOTH PASTE 2 for 26c

BARBASOL SHAVE CREAM 29c

EYE-GENE 49c

75c LISTERINE ANTISEPTIC 59c

SANTA MARIA CASTILE SOAP 4 bars for 33c

SURE BREATH SWEETENER 10c and 25c

KOTEX SANITARY PADS 30's and a coupon redeemable for a 35c can of Quest absolutely free! For Only 48c

HALO SHAMPOO SPECIAL OFFER! 50c Halo Shampoo—Plus a 10c Size Halo Shampoo. Both for 47c

KAEMPFER'S BIRD SEED 20c

POP-O French Fried Pop Corn Ready to Eat. No. 10 tin, serves 9 people 20c

Chick-N-Rich Dog Food Now—a wholesome chicken treat your dog can eat. It has the vitamins dogs need to keep healthy and happy. 3 for 25c

$1.00 DRENE SHAMPOO Gives new life, new lustre to your hair. Billowy suds . . lightning rinse . . lustrous hair.

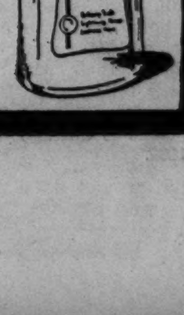

79c

BOX SCORE OF BARGAINS

INNINGS	1	2	3	4	5	6	7	8	9
Visiting Team	Styptic Pencil 1c	Lifebuoy Soap 6c	High Prices 0c	Powder Puff 2c	Shoe Laces 3c	Mercurochrome ½ Ounce 9c	Baby Bottle 8 oz. 2c	Jump Ropes 3c	Lux Soap 6c
Home Team	Poor Service 0c	Peroxide 4 oz. 6c	Handkerchiefs 4c	Aspirin 12's 3c	Epsom Salts 1 lb. 8c	Palmolive Soap 5c	Substitute Merchandise 0c	Hinkle Pills 100's 8c	Free Delivery Service

SERVICE Ginger Ale Also Lime Rickey, Strawberry, Orange, Root Beer. 3 for 25c Plus Deposit

CANADA DRY Beverages Orange, Cream, Lemon, Grape, Root Beer, Strawberry and Cherry flavors 3 for 25c Plus Deposit

A HIT

ASK FOR *Goldenrod* ICE CREAM IN THE PENCIL-STRIPED PACKAGE

Untouched by Human Hands! 16⅔% Richer Than Ever Before!

Packed in ¼ Pints, ½ Pints, Pints, Quarts

Fresh Fruit Sundaes in Season

Cold Fudge Sundae 15c

Sodas Sundaes Malteds

Fresh Limeade Lemonade Orangeade 10c

- ZIPPER BAGS . 98c
- VACUUM BOTTLES . . 89c
- BATHING CAPS . . . 19c
- SUN GOGGLES . . . 23c
- SPONGE BALLS . . . 10c
- INDOORS 29c
- PAPER CUPS 10c
- GALLON JUGS . . . $1.19
- PAPER SPOONS . . . 10c

ROB ROY Golf Balls 23c ea.

$1.50 Electric Fan $1.19

Thermos Bottle Pt. 98c

Father's Day Suggestions

- Chicago Motor Club Cigars Box of 25, 99c
- Old Gold Cigarettes by the Carton
- Pipes Pouches
- He'll appreciate a NEW ZEPHYR Electric Razor $15.00
- Garcia Grande Cigars Tin of 20, 83c
- Philip Morris Cigarettes by the Carton
- Wallets Tobacco

BEST WAY TO Bandage All Cuts, Sprains, Bruises

SPRING time is accident time. So always keep Gauztex on hand. GAUZTEX is the new improved gauze bandage that sticks to itself but not to the skin. Easily applied. No adhesive tape needed. Unaffected by water. Inexpensive. Keep a roll in the medicine cabinet—one in the car.

GAUZTEX The Bandage that Ties Itself

SEE PAGE 272 OF YOUR RED BOOK FOR THE ADDRESS OF YOUR NEAREST SERVICE STORE

Chicago Daily Tribune
THE WORLD'S GREATEST NEWSPAPER

BETTER DRIVING!
SEE
TRIBUNE Want Ads

FRIDAY, JUNE 17, 1938.

GULDAHL WINS 3D STRAIGHT WESTERN TITLE

SOX GET ONE HIT OFF 2 YANKEE PITCHERS; LOSE, 5-1

NEW YORK IS HELD TO FOUR BY STRATTON

Hose Score Lone Run on Walks.

BY EDWARD BURNS.

The White Sox yesterday pounded out a grand total of one base hit, a second inning double by Rip Radcliff, who is scheduled to go on the bench today. The New York Yankees made a grand total of four base hits, a single, a double, a triple, and a homer. When the runs were counted, it was found the Yankees had won again, 5 to 1, this time, thus sweeping the three game series in Comiskey park.

The totals of the game were unusual. They read:

New York—Runs, 5; hits, 4; errors, 1.

Chicago—Runs, 1; hits, 1; errors, 3.

Pearson Fails to Last.

The pitching record was unusual also. Monte Pearson, seeking his fourth victory, yielded the one hit and knocked himself out of the game with a 3 to 1 lead and one out in the fourth inning. He walked four gents in a row to get the bounce in favor of Bump Hadley. Bump was the winning pitcher, and it was his first victory of the year. Except for a pass to Sewell with two out in the seventh, Bump stood the Sox on their heads with consummate ease and grace. It was terrible.

Though he allowed only four hits, it was difficult to feel sorry for Stratton as he suffered his third loss of the season. He walked a batsman and hit one before pitching a single to Joe Gordon and a double to Pearson in the second inning. Lou Gehrig's ninth home run in the sixth and Tommy Henrich's triple in the ninth were solid smashes. It was Lou's second homer in two days.

Six Straight for Yankees.

Despite their feeble performance, the Sox did not burrow deeper into seventh place, though they did fall ten games under the .500 mark. It was their seventh straight loss in Comiskey park, a home record that has not stimulated attendance to any appreciable extent. It was the sixth straight victory for the Yankees.

The three runs the Yankees put over in the second were accomplished after two were out. Gehrig drew the first of his passes and Dickey flied to Kreevich. Henrich sent a double play ball to Hayes, but Berger fumbled Jackie's toss, and though he crawled after the ball and recovered it in time to retire Gehrig, he had no chance to try for a double play. Powell was hit by a pitched ball, after which Gordon singled to center, Henrich scoring and Powell reaching third. Pearson doubled to left, scoring Powell and Gordon. Crosetti struck out.

With one out in the Sox second, Radcliff made the only hit for the Sox, a double to center.

The Sox seemed near a state of nervous collapse in the Yankee fourth but a double play pulled them out of distress caused by Berger's and Radcliff's misplays on easy chances.

Pearson Goes Away.

In the home fourth Pearson pitched himself out of the panorama and a chance to ring up his fourth victory. With one out, Pearson walked Steinbacher, Kreevich, Radcliff, and Walker, the last two on eight pitches. The walk to Walker forced Steinbacher across the plate and brought Hadley to the mound. Hayes fouled to Rolfe, who then caught Sewell's popup.

Gehrig led off the sixth with his second homer of the series and his ninth of the season. It also was the third Yankee hit off Stratton. Dickey, Henrich, and Powell were retired without excessive effort.

Worse and Worse

NEW YORK.	AB	R	H	RBI	P	A	E
Crosetti, ss	4	0	0	0	0	7	0
Rolfe, 3b	4	0	0	0	2	1	0
Di Maggio, cf	4	0	0	0	3	0	0
Gehrig, 1b	2	1	1	1	9	2	0
Dickey, c	4	0	0	0	6	0	0
Henrich, rf	3	2	1	0	0	0	0
Powell, lf	3	1	0	0	3	0	0
Gordon, 2b	4	1	1	1	2	0	0
Pearson, p	2	0	1	2	0	0	1
Hadley, p	2	0	0	0	2	1	0
	32	5	4	4	27	11	1

CHICAGO.	AB	R	H	RBI	P	A	E
Berger, ss	4	0	0	0	1	1	1
Owen, 3b	4	0	0	0	1	4	1
Steinbacher, rf	3	1	0	0	1	0	0
Kreevich, cf	3	0	0	0	5	0	0
Radcliff, 1b	3	0	1	0	13	0	1
Walker, lf	3	0	0	1	2	0	0
Hayes, 2b	3	0	0	0	2	5	0
Sewell, c	2	0	0	0	2	0	0
Stratton, p	3	0	0	0	0	2	0
	28	1	1	1	27	12	3

New York ....030 001 001—5
Chicago ....000 100 000—1

Two base hits—Pearson, Radcliff. Three base hit—Henrich. Home run—Gehrig. Double play—Berger to Hayes to Radcliff. Left on bases—New York, 4; Chicago, 5. Struck out Pearson, 3; Stratton, 1; Hadley, 1. Bases on balls—Pearson, 4; Stratton, 3; Hadley, 1. Hits—Pearson, 1 in 3 1-3 innings; Hadley, 0 in 5 2-3. Hit by pitcher—Stratton [Powell]. Balk—Stratton. Winning pitcher—Hadley. Time—1:40. Umpires—Rommel, Kolls, and Moriarty. Attendance—5,000.

THE GUMPS—THE CRUMBLING EMPIRE

Reg. U. S. Pat. Off.: Copyright, 1938, by Chicago Tribune-N. Y. News Syndicate, Inc.

Another White Sox Goes Out

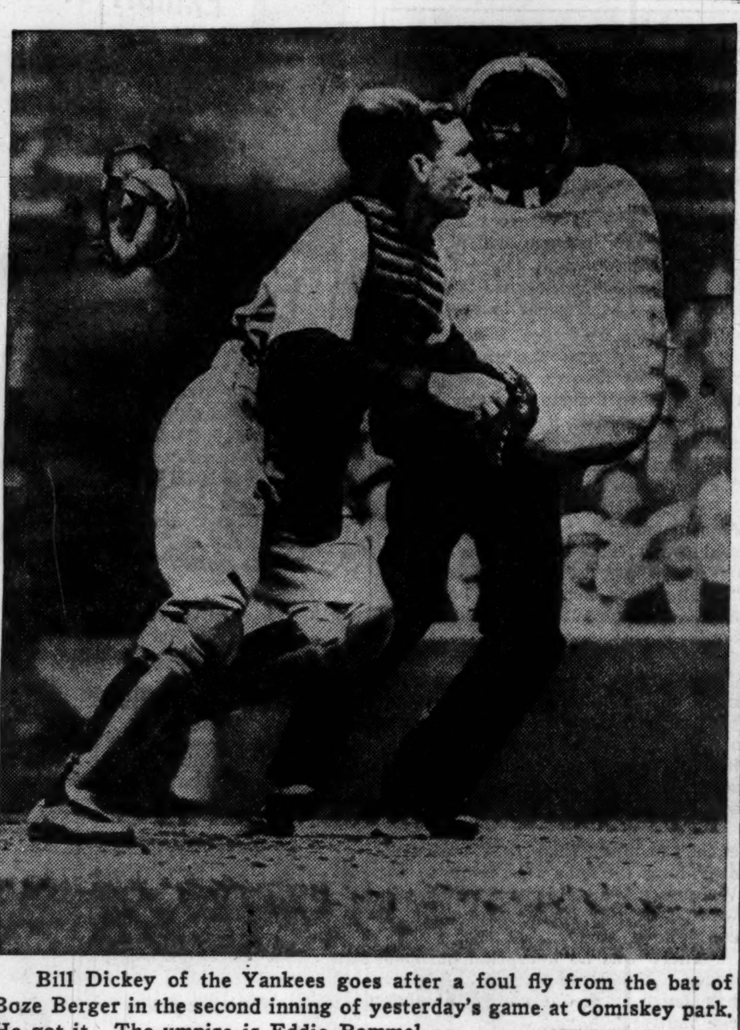

Bill Dickey of the Yankees goes after a foul fly from the bat of Boze Berger in the second inning of yesterday's game at Comiskey park. He got it. The umpire is Eddie Rommel. [TRIBUNE Photo.]

Vander Meer Goes Fishing After Second No-Hit Game

Midland Park, N. J., June 16.—[Special.]—Johnny Vander Meer went fishing today and took with him a baseball pitching record that never has been equaled.

And his home town, wild with excitement and already considering a proposal to change its name to Vander Meer, N. J., was overwhelmed by seekers for the sports hero of the day. But there was no Johnny.

The 23 year old southpaw of the Cincinnati Reds made baseball history last night in Ebbets field, Brooklyn, when he pitched his second consecutive no-hit, no-run game. In New York's first major league night game, Johnny led his team to a 6 to 0 victory over the Dodgers before 38,740 wildly enthusiastic fans.

Leaves Early in Morning.

At 4 a. m., after a sleepless night, Johnny set out with a friend, Orie Yonker, to go fishing. His family, protecting him from more excitement, refused to say where he had gone.

Nothing was missing that could have added to the drama of the scene in the Brooklyn park as Johnny won himself a place in baseball's hall of fame.

There was that breathless ninth inning, with one out and three men on base—all walked by the Cincinnati pitcher under the strain of preserving his hitless record.

Among the crowd were Johnny's parents, his sister and brother, his sweetheart, and 500 hometowners who had made the trip from Midland Park to celebrate his first no-hit, no-run victory last Saturday by presenting him with a gold watch.

Today Johnny's parents nervously batted for him as reporters, photographers and fellow townsmen besieged their two story frame house.

Best Girl Joins Celebration.

Jacob Vander Meer, 53 year old native of Holland, finally abandoned his efforts to tend to his chickens and took the family away in their car.

But first he relented to the extent of exhibiting proudly a framed citation given to Johnny by the Sporting News in 1936 as baseball's man of the year in the minor leagues.

Johnny had earned the honor by striking out 295 batters, including twenty in one game, as a pitcher for Durham in the Piedmont league. This record, with a batting average of .265, earned him his promotion to the Cincinnati Reds.

Lois Stewart, brunette daughter of a Scranton, Pa., police captain and Johnny's best girl, joined the family celebration with Vander Meer's father, Johnny's mother, Mrs. Catherine Vander Meer, his 27 year old brother, Morton, and his 15 year old sister, Garberdian.

"I've only seen Johnny pitch twice," Miss Stewart said, "but I never hope to see him pitch like that again. It was wonderful to watch. I was very proud."

SENATE HONORS PITCHER.

Cincinnati, O., June 16.—(AP)—Cincinnati baseball fans exulted today over Johnny Vander Meer's two successive no-hit, no-run games

A sports columnist suggested that a statue to the young pitcher replace a memorial to ex-President James A. Garfield in a downtown park.

"And then a thousand years from now the citizens will know that John pitched two no-hitters, and pitched them in a row," he rhymed.

Frank Lane, assistant general manager of the Cincinnati Reds, watched ticket orders pile in and exclaimed: "Nothing like it in the history of the club!"

Ohio's senate took time out in Columbus today to pass a resolution in "tribute to the newly crowned king of the baseball world, Johnny Vander Meer," and ordered copies sent to the Reds' pitcher and to his father and mother.

Major Leagues

AMERICAN LEAGUE.

	W.	L.	Pct.		W.	L.	Pct.
Cleveland	31	19	.620	Detroit	26	26	.500
New York	30	19	.612	Phila'phia	23	27	.460
Boston	29	21	.580	CHICAGO	18	28	.391
Wash'ton	28	27	.509	St. Louis	15	33	.312

YESTERDAY'S RESULTS.

New York	5;	Chicago	1
Detroit	12;	Philadelphia	3
Cleveland	4;	Washington	1
Boston	12;	St. Louis	8

GAMES TODAY.

Boston at Chicago. Wash. at Detroit [2].
New York at St. L. Phil'phia at Cleveld.

NATIONAL LEAGUE.

	W.	L.	Pct.		W.	L.	Pct.
New York	32	19	.627	Boston	23	22	.511
CHICAGO	31	21	.596	St. Louis	22	27	.449
Pittsburgh	26	22	.542	Brooklyn	21	29	.420
Cincinnati	26	22	.542	Phila'phia	13	32	.289

YESTERDAY'S RESULTS.

Pittsburgh	10;	New York	2
Philadelphia	3;	St. Louis	2

Only games scheduled.

GAMES TODAY.

Chgo. at Boston [2]. St. Louis at N. York.
Cincin. at Bklyn. [2]. Pittsbg. at Phil'phia.

DEMPSEY SEES LOUIS FIGHTING TO SUIT SCHMELING

Finds Champion Punching Sharply.

BY WILFRID SMITH.
[Chicago Tribune Press Service.]

Pompton Lakes, N. J., June 16.—Jack Dempsey experted Joe Louis' four round workout this afternoon at Doc Biers' camp here in the Jersey hills.

The former heavyweight champion, who already has sold his opinion to a news service that Max Schmeling would knock out Louis in an early round of their championship bout in the Yankee stadium next Wednesday, coppered his bets for the newspaper men at Louis' camp. In his statement today he pointed out, as Gene Tunney did Tuesday, how Louis can whip the German.

But he added that Louis so far hasn't given evidence that he will whip Schmeling. He also accused the Brown Bomber of fighting today exactly as Schmeling would have him fight next Wednesday.

"Louis looked to be in very good shape," Dempsey said after the workout.

Finds Joe Punching Sharply.

"Joe is punching very good because he cut his sparring partners when he hit them. I like the way he worked, but he'll have to do a lot more fighting and more leading in the ring if he expects to beat Schmeling. In order to whip Max, Joe must take the fight to him.

"The way Louis worked today he would be fighting just about the way Schmeling would want him to fight. Louis appears strong and yet, while he must have improved, he looks about the same as he did in training before.

"Of course, this was only a training bout. It will have to be much different when Louis actually gets in the ring to defend his title."

When Dempsey said Louis was fighting in a style to suit Schmeling he unquestionably referred to the early minutes of his workouts with George Nicholson and Jim Howell. For Joe began each of these two round sessions by standing back and jabbing sharply with his left hand. Later, however, Louis went in close and stood head to head exchanging punches.

Louis' Condition Satisfactory.

For the first time in the training bouts the writer has seen, Louis weaved and ducked, frequently making his sparmates miss. And Joe, perhaps because Dempsey and Jim Braddock, as well as Gen. John J. Phelan, chairman of the New York boxing commission, were among the 600 spectators, fought more furiously than at any time in the last week.

Gen. Phelan interviewed Louis before the workout. He said that he was satisfied with the champion's condition. He added that Joe weighed 205½ pounds. His weight was surprising to those who had been told by Trainer Jack Blackburn that Joe would weigh less than 200 pounds on the night of the fight.

Tunney, Braddock, and Dempsey—the best jury one could find at a fight camp—all are agreed in off the record conversations that the fight cannot be forecast until the bell rings for the first round. All of these former champions have said that Louis can win, that he has the weapons with which to knock out Schmeling, but they also are unable to predict how Louis will fight.

Easy to Hit with a Right.

Even Braddock, who is a stanch Louis man, insists that Louis must carry the fight to Max. And no one knows, except Louis himself, whether Joe will charge forward with both hands swinging, or if he will hold back and jab cautiously with his left as he did two years ago.

"Louis is easy to hit with a right hand when he stands back," Braddock said again today. Perhaps Jim was thinking of that night a year ago in Comiskey park, Chicago, when he smacked Joe with a right hand upper-

[Continued on page 29, column 2]

In the Wake of the News

BY ARCH WARD.

FOR forty-seven weeks Arlington Heights is a quiet, little Illinois town of 5,000 souls spraddling the parallel lines of a motor highway and a railroad. . . . And then for five hectic weeks it is that curio of American life, a race town. . . . For forty-seven weeks there is only the arrival of the 5:52 from Chicago, the girls' softball games in the park, or the rehersals of the high school band to provide civic excitement. . . . There always are radishes and tomatoes to be tended in the little patch of garden, grass to be cut on the generous lawns, or banks of multicolored peonies to be watered. . . . Few townsfolk are cognizant of Arlington Park, the slumbering, 1,000 acre giant on the outskirts. . . . But on June 26 Arlington Heights becomes "Next Town." . . . Bearing licenses from faraway places, the racing clans swing into town. . . . There is excitement in the air; life moves in a faster tempo. . . . For this is "Next Town" and the place of new hopes for the nomads of the turf. . . .

Paul Ryan.

Alfred Robertson.

Glad to get $4 in other days, Old Lady Gruber at the end of the street rents her spare room to a jocky agent for $10 a week. . . . The folks in the gray stone house get $400, cash in hand, from a high riding jocky and prepare to move out immediately for a holiday at their cabin on a Wisconsin lake. . . . The restaurant proprietor hires another waitress. . . . Curly over at the news store trebles his order for racing sheets and detective magazines. . . . The two school teachers sublease their tiny apartment to a gray haired trainer and his wife and depart on a long planned trip to the Scandinavian countries. . . . A new way of life comes to the little Illinois town. . . . In the evenings the sidewalks along the motor lined highway are clogged with newcomers. . . . Strange accents liven the air—the nasal twang of the New Yorker, the drawl of the Texan, the rich brogue of the Kentuckian, the clipped speech of the Canadian. . . . Talk is eternally of horses and horse places, Gansett and Belmont, Hot Springs and Hialeah, Lexington and Santa Anita. . . . Race trackers and curious townsfolk circle the ball field where the jockies play the officials. . . . Alfred Robertson at second, Lester Balaski pitching, Earl Steffen and Paul Ryan and Sammy Roberts in the jockies' outfield. . . . Young Racing Secretary Charley McLennan at bat, muscle bound Starter Roy Dickerson on deck, rusty haired Scales Clerk Bob McAuliffe in the hole.

All too soon it is August in Arlington Heights. . . . The school teachers are back with wondrous tales of ancient fjords and simple, blond peoples. . . . The folks from the stone house reappear tanned and rough. . . . The arrival of the 5:52 is an event again. . . . In the evening figures stoop over patches of gardens grown high with weeds. . . . Racing's Arabs have quietly folded their tents and flown to "Next Town."

At Last! She Bares Her Soul.

News item: "Sally Rand preaches a sermon in Kansas City church." What's left? —Stan Que.

* *

The Missus Steps Out.

Did you happen to catch the recent news reel shots of Mrs. Roosevelt stepping it off right and left at a barn dance somewhere down thar among the hills o' ol' Virginny? Land sakes, did you ever hear o' such goings-on? Wouldn't you think she'd be scared to death the folks would start talkin'?

—Jazbo of Old Dubuque.

* *

Ah, a Rotary Contributor.

I always have admired the work of the Kiwanis clubs in the various cities, but after reading the following headline from the Mendota [Ill.] Reporter I am a bit doubtful:

CRIME DOES NOT PAY
IS SHOWN KIWANIANS.

—Mercury of Old Peru.

* *

Earlier Chicago.

Following are the names of the first graduating class at the old Central High school of Chicago in 1859: William H. Adams, D. Emery Bradley, Ella C. Bradley, Henry F. Chesbrough, Albert Dickinson, Sarah J. Fleming, David S. Greenbaum, Marion Heald, Marl L. Herbert, Edward C. Hubbard, Ellen A. Hubbard, John Moore, Robert Peacock, Edward F. Price, John R. Scutham, George Throop, William Throop, A. Henry Farizoll, and Fanny Wairtz.

—Oliver Sollitt.

* *

Swindled.

Eddie Drake's neighbor's son who gave his sister yeast to raise the dough after his baby sister had swallowed a nickel certainly was smart. When my son swallowed a nickel I took him to a doctor, and he made me cough up a dollar.

—W. E. Coulter.

* *

Dumbbell Pome.

With dainty feet
A maiden sweet
Was tripping the light fantastic,
When she suddenly tore
For the dressing room door—
You never can trust elastic.

—Joe Lanser.

Opulence of Youth.

When I was just a little lad
I had the ways and means,
I knew the joys of living
With a quarter in my jeans.

I'd buy a kite and ball of string,
Some lollypops and gum;
So many things a boy could buy
With that prodigious sum.

But life is bitter and complex
Since I have reached my teens,
Long gone the happy days of youth
And the quarter in my jeans.

—*E. M. S.*

* *

What's in a Name?

A. C. Current is a dealer in anything electrical at Tontogany, O.—The King's Jester.

Harold A. Deadman and Paul Hazard sell insurance in Chicago.—Van the Vandal.

* *

Worst Joke I Ever Heard.

Junkman—Any old beer bottles you'd like to sell, lady?

Old Maid—Do I look as if I drank beer?

Junkman—Any vinegar bottles you'd like to sell?

—Seven of Paduke.

* *

O Yeah Note.

The lovely, friendly spirit of all the Wake contributors has touched me deeply. Everybody seems interested in giving competitors for space the editorial bird. I therefore am writing this to notify you that I'm never going to try to break into your column because I would lie awake nights wondering whether it would be Jazbo or Hilary Haw that would put the ax to my neck.

—Little Fort Lou.

* *

The Wake Depends Upon Its Friends.

* *

Do You Remember 'Way Back When:

We kept an old broom handle in the corner of the bedroom to smooth down the lumps in the big feather bed [1900]. —Miss Prunella.

* *

Thinkogram.

When the worm does get ready to turn it doesn't put out a hand to confuse you. —O-Re-Cic.

Ten Years Ago Today—Dazzy Vance struck out fifteen Cubs as Brooklyn whipped the north siders, 4 to 0. . . . Ace Hudkins and Mickey Walker went through their last hard workout for their ten round title fight.

RAIN FORECAST HITS HOPES FOR TRACK RECORDS

Southern California Is Favorite in National Meet

BY GEORGE STRICKLER.
[Chicago Tribune Press Service.]

Minneapolis, Minn., June 16.—Forecasts of showers for tomorrow and Saturday threatened record making and the financial success of the seventeenth annual national collegiate track meet tonight. Overcast skies greeted champions from every conference in the nation today as the field of 336 competitors representing eighty-eight universities and colleges in thirty-one states gathered to participate in the meet which, for number and quality of contestants, is exceeded only by the Olympic games.

Prospects of filling the 50,000 seats in the University of Minnesota's huge stadium for the finals on Saturday were dimmed with the weather man's promise that rain would fall intermittently throughout the next forty-eight hours.

Trojans Are Favorites.

Southern California, the defending champion, whose eighteen entrants, the largest single representation in the meet, won the Intercollegiate A. A. A. A. championship in New York two weeks ago, continued to be the team favorite as drawings for tomorrow's preliminaries were made tonight. The Trojans, under the guidance of Dean Crowmell, one of the world's noted developers of track champions, have won three consecutive N. C. A. A. titles and will seek to set a record by becoming the first team to win four championships in a row.

Michigan, the Big Ten champion, which will be represented by only five men; Michigan State, runner up to the Trojans in the I. C. 4-A meet; Notre Dame, winner of the Central Intercollegiate title in Milwaukee last week; California, the second largest team entry with eleven men, and Wisconsin, led by the sensational Charles Fenske, are expected to be Southern California's leading contenders for the championship team trophy being offered for the first time.

Strength Lies in Balance.

Southern California's strength, as usual, lies in its balance. Cromwell does not have a man among his eighteen entrants who can be counted upon as a certain winner. In every event, however, the Trojans will be represented by men capable of scoring points.

Placing a limit on the number of contestants in the track events is not expected to affect Southern California's chances. Although the stadium track is the regulation Olympic width of ten lanes, coaches agreed tonight at the suggestion of A. A. Stagg, director of athletics at the College of the Pacific and referee of the meet, to widen the lanes and run only nine men in each of three heats.

Wolcott Leads Hurdle Field.

Prior to the weather man's discouraging report, new world records were predicted for the hurdles and the quarter mile. The hurdle field will be led by Fred Wolcott, Rice institute's unbeaten sophomore who won the Texas relay title in 13 and 9/10 seconds and who finished first in the Central Intercollegiate meet last week.

Wolcott arrived here Sunday from Milwaukee suffering from a jaw infection, the result of a tooth extraction and exposure in the chilly rain during the Central meet. He has continued his workouts throughout the week, however, and today was reported to be fit to battle Harvey Woodstra of Michigan State, the I. C. 4-A high and low hurdles champion.

Zamperini Ready for Mile.

The mile race took on additional significance today with Cromwell's announcement that Louis Zamperini, former Olympic star, had returned to form after a layoff of several weeks pending the investigation of charges of professionalism brought against him by officials of the Compton [Cal.] invitational meet. Zamperini and John Munski, Missouri sophomore, are pitted against Fenske.

U.S. CHAMPION CARDS 65 FOR TOTAL OF 279

Snead Is Second with 286.

BY CHARLES BARTLETT.
[Chicago Tribune Press Service.]

St. Louis, Mo., June 16.—The king of golf, Ralph Guldahl, today proved his right to the throne by winning the Western Open golf championship at the Westwood Country club for the third consecutive year, five days after he had won the national open title for the second year in a row. His 72 hole total was 279, five under par.

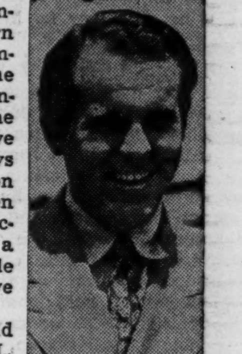

Ralph Guldahl.

The 26 year old Madison, N. J., professional, reared on the public fee courses of Dallas, Tex., today brought off the most remarkable golf achievement since Robert Jones' 1930 grand slam. He found himself tied with Sam Snead of White Sulphur Springs, W. Va., at the end of fifty-four holes. He had been in front at the end of the first round with the only par 71 of the day. He was tied after the completion of thirty-six holes yesterday with Ray Mangrum of Dayton, O., both reaching the half way juncture with 144.

A New Course Record.

So it was this afternoon that the game's new monarch decided to assert himself in the fashion of kings. He shot a 65, six under par, for the final round, and a new competitive record for Westwood. Some of those in the gallery figured Guldahl blew up on this remarkable stretch run, for he might well have had a 62.

Snead finished second in the tournament after having been the favorite to break Guldahl's blazing scoring streak. Sam smashed out a 69 this morning, but came down with a 72 this afternoon and a seventy-two hole total of 286. Tony Penna, former Chicago pro now stationed in Dayton, O., who was third in the National last Saturday, tossed in a 67 for a 289 and third place.

Champion Starts East.

Guldahl tonight was headed for Chicago, en route to his new post at the Braidburn club of Madison, N. J. Within a space of five days he has accomplished a feat hitherto unmatched by any golfer in the history of the country's two ranking medal play shows. Ralph left a Chicago bound train at Burlington, Ia., at 6 o'clock Sunday morning, in order to come here to defend the title with which he began his comeback in Davenport two years ago.

Today, he found himself facing the two men who have given him trouble in the last two Western Open tournaments. One was Mangrum, against whom he had to shoot a final round of 64 in 1936 to win. Ray slumped to a 76 this morning while Snead was swinging through his 69 for a three-quarter tie with Ralph.

At the 63d hole, the champion, who had turned in a 70 in the morning, picked up two more shots on Snead by turning in a 34, one under par, against Sam's 36. From there on he knew what he had to do to overtake Snead, and he did it. While Sam was taking a 40 coming home, Ralph was knocking down three birdies, an eagle and a back nine of 31, five under par. This exhibition proved once more that Guldahl is one of the greatest finishers golf ever has seen. He topped it off by chipping in a No. 4 iron shot from 25 feet off the edge of the eighteenth green.

He Collects $750.

Guldahl's victory earned him a check for $750, while Snead settled for $450 and Penna for $300. Leonard Dodson, the young Missouri pro who has been a threat for the last three years, made his move in the morning with a 68 but fell short at the thirteenth, fourteenth, and fifteenth holes in the afternoon and had to be content with a tie for fourth, at 292, with Jimmy Thomson of Shawnee on the Delaware, Pa. Thomson sank his tee shot on the seventh hole with an eight iron this afternoon in scoring a 69. Guldahl's cards:

Par—Out ....434 454 344—35
Par—In ....443 554 344—36—71

MORNING.

Guldahl—Out ...324 354 354—33
Guldahl—In .....453 554 434—37—70—214

AFTERNOON.

Guldahl—Out ...334 354 354—34
Guldahl—In .....442 344 343—31—65—279

Ralph Does His Stuff.

Guldahl one putted the first four greens of the morning round, three of them for birdies born of putts ranging from six to 15 feet. He missed an eight foot try for another birdie at the fifth and missed a two footer at the eighth. He was short at the eleventh, had to fight for his five at the fourteenth and dropped a twenty footer for a birdie on the seventeenth. A seven footer fell for a birdie at the afternoon first, and he ran another down from ten feet on the

[Continued on page 29, column 1.]

CUBS RESTED FOR BUNKER HILL DAY DOUBLE-HEADER

French and Lee to Pitch Against Bees.

BY IRVING VAUGHAN.

[Chicago Tribune Press Service.]

Boston, Mass., June 16.—The Cubs rested today by the permission of the schedule makers, but there is a lot of business immediately ahead. They have a double-header with the Bees here tomorrow and then have another bargain bill to dispose of in Brooklyn on Sunday after a single game with the comical Dodgers on Saturday. This batch of five games in three days naturally isn't conducive to the comfort of Manager Charley Grimm, who fears he may have trouble finding enough pitchers to carry the extra load.

Along with the pitching problem Grimm has one other matter on his mind. It's the question of hitting. This isn't a fresh problem because it has been going on indefinitly, but each day brings fresh hopes and possibly a revised lineup. But switching the lineup apparently means nothing. It doesn't matter how the nine men bat or who the nine men are. Every combination used to date, and just about all of them have been tried, shows the same defect—either no hitting at all or no hitting when men are on the bases.

Blanked by Veterans.

For evidence of the feeble batting tendencies of the Cubs it is necessary to go back only to their last seven games of which they won only two. Two of the defeats were shutouts, both administered by old men—Freddy Fitzsimmons and Danny MacFayden. In two of the other trimmings they scored only one run and two runs. In four of the seven games they were held from seven down to four hits. This same thing has been going on all season.

Inability to score runs isn't such a serious drawback if there are enough great pitchers who can throw tight ball week in and week out with proper rest in between starts. The Cubs haven't enough of this kind. Since the team started to climb in middle May, a climb which continued until about a week ago, Bill Lee, Larry French, and Tex Carleton have been working with two and three days of leisure between appearances. They have pitched some great games but they can't keep up the pace indefinitly.

Lee and French to Pitch.

For tomorrow's double-header, which will mark Bunker Hill day, the Cubs will start Lee and French. The latter was in the second game in Chicago last Sunday, but the Dodgers cut down his assignment to five innings, so this time he has had ample rest. Lee also was in Sunday's double-header and his winning streak of six games appeared broken until the Cubs came along with that nine run eighth inning. Lee was out of the game by that time.

PROBABLE MAJOR LEAGUE PITCHERS IN GAMES TODAY

New York, June 16.—(AP)—Probable pitchers in the major leagues tomorrow, with their won-lost records:

AMERICAN LEAGUE.

NEW YORK AT ST. LOUIS—Ruffing [8-2] vs. Walkup [0-7].

WASHINGTON AT DETROIT [2]—Leonard [5-5] and Ferrell [8-4] vs. Lawson [1-4] and Auker [2-6].

PHILADELPHIA AT CLEVELAND—Ross [3-1] vs. Allen [7-1].

BOSTON AT CHICAGO—Wilson [6-6] vs. Knott [1-2].

NATIONAL LEAGUE.

ST. LOUIS AT NEW YORK—Warneke [3-1] vs. Gumbert [6-4].

CHICAGO AT BOSTON [2]—Lee [7-2] and French [4-7] vs. Turner [5-5] and Lanning [2-0].

CINCINNATI AT BROOKLYN [2]—Walters [4-8] and Weaver [2-1] vs. Mungo [2-6] and Fitzsimmons [2-3].

PITTSBURGH AT PHILADELPHIA—Swift [3-2] vs. Hollingsworth [2-2].

POLICE CATCH ON TO ALEX'S SYSTEM OF BEATING RACES

The sure-fire method used by Alex Jasonowski, 34 years old, in picking winners at Lincoln Fields had one thing wrong, police said yesterday—it was illegal.

Jasonowski, arrested when he attempted to collect on two winning tickets—both described by officials as counterfeit—told Deputy Sherif Charles Barney how he beat the races.

His system, Deputy Barney said, was simple. He picked up discarded tickets at the track, fixed the numbers to correspond to a winning ticket and cashed the tickets the following day.

Major League Leaders

BY THE ASSOCIATED PRESS.

[First three and ties in each league.]

BATTING.

	G	AB	R	H	Pct.
Averill, Indians	50	188	44	71	.378
Chapman, Athletics	30	101	21	37	.366
Trosky, Indians	48	173	41	63	.364
Lavagetto, Dodgers	39	141	25	50	.355
Lombardi, Reds	37	131	16	46	.351
McCormick, Reds	48	206	30	71	.345
Medwick, Cardinals	43	171	29	59	.345

HOME RUNS.

Foxx, Red Sox	19	Ott, Giants	13
York, Tigers	16	Medwick, Cards	8
Johnson, Athletics	15	Gutteridge, Cards	8
Goodman, Reds	14		

RUNS BATTED IN.

Foxx, Red Sox	71	York, Tigers	[illegible]
Averill, Indians	52	Medwick, Cards	44
Ott, Giants	51	Galan, Cubs	41

SELLING OPPORTUNITY

$120 Weekly and More in Steady Position

● We are seeking a number of hard-working, intelligent men to handle sales of special equipment to physicians. Requirements: specialty sales experience, good appearance, education, a car, age 25-50, and able to finance self for 30 days. Drawing account to men with medical equipment sales experience.

● This is a fine opportunity for good men to make money with an aggressive, expanding organization offering excellent personal training.

Professional Equipment Co.
157 E. Ontario St.

SMILIN' JACK—ROUGH WEATHER AHEAD

SMITTY—SAD BUT TRUE

PIRATES POUND HUBBELL, BROWN; TRIUMPH, 10 TO 2

New York, June 16.—(AP)—The Giants' National league lead was shaved to a game and a half today, and Carl Hubbell's bid for his 200th major league pitching victory again met with failure as the Pittsburgh Pirates defeated the league champions, 10 to 2.

It was the Pirates' second straight victory over the league leaders, and the fifth triumph against one defeat for Rookie Bob Klinger, who held the Giants to five hits, fanned eight, and walked only two.

PITTSBURGH.	Ab	R	H	P	A	NEW YORK.	Ab	R	H	P	A
Handley,3b	5	2	3	1	2	Bartell,ss	3	0	0	2	2
L.Waner,cf	5	1	1	1	0	Moore,lf	4	0	1	1	2
P.Waner,rf	5	0	0	2	0	Ripple,rf	4	0	0	1	0
Vaugh'n,ss	5	1	1	1	4	Ott,3b	3	0	0	0	1
Suhr,1b	4	0	0	10	1	Leiber,cf	4	1	1	3	0
Rizzo,lf	4	2	2	1	0	McC'hy,1b	4	0	1	14	0
Todd,c	4	2	3	8	0	Danning,c	3	1	2	4	0
Young,2b	3	1	1	3	4	Kamp's,2b	4	0	0	2	5
Klinger,p	4	1	2	0	0	Hubbell,p	1	0	0	0	0
						W.Brown,p	0	0	0	0	0
	39	10	13	27	11		*31	2	5	27	10

*Chiozza batted for Hubbell in seventh.

Pittsburgh ....000 400 105—10
New York ....001 100 000— 2

Errors—Young. Runs batted in—Moore, L. Waner [2], Todd [3], McCarthy, Handley [4], Klinger. Two base hits—Leiber, Rizzo. Three base hit—Todd. Home runs—L. Waner, Handley. Sacrifice—Hubbell. Left on bases—New York, 6; Pittsburgh, 3. Bases on balls—Klinger, 2; Hubbell, 1. Struck out—Klinger, 8; Hubbell, 4. Hits—Hubbell, 8 in 7; W. Brown, 5 in 2. Hit by pitcher—Klinger [Bartell]. Wild pitch—W. Brown. Losing pitcher—Hubbell. Umpires—Moran, Magerkurth and Parker. Time—1:58. Attendance—6,880.

PHILLIES, 3; CARDINALS, 2.

Philadelphia, Pa., June 16.—(AP)—Claude Passeau pitched a six hit game today and the Phillies defeated the St. Louis Cardinals, 3 to 2.

ST. LOUIS.	Ab	R	H	P	A	PHILADELPHIA.	Ab	R	H	P	A
Stripp,3b	4	0	0	2	0	H.M'rtin,cf	3	0	1	1	0
S.M'rtin,2b	4	0	0	3	3	Klein,rf	3	1	0	2	0
Slau'ter,rf	4	1	1	1	0	Jordan,3b	3	0	0	1	1
Medwick,lf	4	0	1	3	0	Weint'b,1b	2	1	0	8	0
Mize,1b	4	0	1	8	1	Arn'vish,lf	3	0	0	2	0
J.Martin,cf	3	1	0	2	0	Stainb'k,lf	0	0	0	0	0
Gutt'dgs,ss	3	0	2	2	1	V.Davis,c	4	1	1	10	0
Bremer,c	2	0	0	3	0	Schare'n,ss	4	0	2	2	3
Owen,c	0	0	0	0	0	Young,2b	3	0	1	1	3
McGee,p	2	0	0	0	3	Passeau,p	3	0	0	0	3
†Bord'ray	1	0	1	0	0						
Macon,p	0	0	0	0	0						
Harrell,p	0	0	0	0	0						
	*32	2	6	24	8		28	3	5	27	10

*Padgett batted for Bremer in eighth.
†Batted for McGee in eighth.

St. Louis ....000 010 001—2
Philadelphia ....000 200 01*—3

Error—Gutteridge. Runs batted in—Scharein, Young, V. Davis, Gutteridge, Medwick. Two base hits—Gutteridge, Slaughter, Scharein. Sacrifce—Jordan. Double plays—Scharein to Weintraub; S. Martin to Gutteridge to Mize. Left on bases—Philadelphia, 7; St. Louis, 4. Bases on balls—McGee, 2; Macon, 3; Passeau, 1. Struck out—McGee, 3; Passeau, 7. Hits—McGee, 5 in 7 innings; Macon, none in 1-3; Harrell, none in 2-3. Losing pitcher—McGee. Umpires—Klem, Sears, and Ballanfant. Time, 1:58. Attendance, 975.

Up to Date Sox Batting Averages

	AB	R	H	2B	3B	HR	SB	RBI	Pct.
Stratton	19	4	7	1	0	1	0	4	.368
Dykes	20	2	7	3	0	0	0	4	.350
Steinb'her	175	24	57	10	1	2	1	27	.326
Rosenthal	16	2	5	0	0	1	0	3	.313
Hayes	153	24	47	11	1	1	3	13	.307
Kreevich	181	29	54	9	4	5	9	27	.298
Walker	165	21	48	8	2	8	6	35	.291
Owen	180	23	48	7	1	1	2	16	.267
Radcliff	102	15	26	5	0	2	2	12	.255
Berger	184	21	45	6	2	1	2	13	.245
Lee	32	2	7	1	0	1	0	2	.219
Kuhel	85	15	17	1	2	0	2	4	.200
Gabler	10	0	2	0	0	0	0	2	.200
Sewell	129	12	25	2	1	0	0	18	.194
Whitehead	22	0	3	0	0	0	0	1	.136
Thompson	18	2	2	0	0	0	0	2	.111
Rensa	19	1	2	0	0	0	0	1	.105
Lyons	20	2	2	1	0	0	0	0	.100
Schlueter	10	0	1	1	0	0	0	1	.100
Dietrich	14	3	1	0	0	0	0	0	.071
Rigney	15	0	0	0	0	0	0	0	.000

Team batting—at bat, 1,587; hits, 407; pct., 256.

CUTTY SARK
BLENDED SCOTS WHISKY
100% Scotch Whiskies
86 PROOF
"A Gentleman's Drink"
GAZZOLO DRUG & CHEMICAL CO., CHICAGO

Foxx's Six Walks Set Record; Red Sox Defeat Browns, 12-8

St. Louis, Mo., June 16.—(AP)—A new modern major league record was established and another tied today in a game which gave the Boston Red Sox a sweep of their current series with the St. Louis Browns. The score was 12 to 8.

Jimmy Foxx, Red Sox first baseman, drew six straight walks for the new major league mark. The previous record was five, held by Mel Ott of the Giants and Max Bishop of the Athletics.

The Boston first baseman tied the major league record for most times a batter has faced pitchers in a game without being credited with an official time at bat. Miller Huggins, with the Cardinals in 1910, and Bill Urbanski of the Boston Braves, now the Bees, established the mark. Each drew four walks and sacrificed twice. Foxx's performance is an American league record. Score:

BOSTON.	Ab	R	H	P	A	ST. LOUIS.	Ab	R	H	P	A
Cramer,cf	6	1	1	1	0	B.Mills,lf	6	1	1	3	0
Vosmik,lf	5	3	4	0	0	M'Q'inn,1b	5	0	3	9	0
Ch'pm'n,rf	6	3	3	1	1	Kress,ss	4	0	1	3	6
Foxx,1b	0	2	0	9	0	Clift,3b	1	2	0	2	1
Cronin,ss	6	2	4	5	4	Mazzera,cf	2	1	2	1	0
Higgins,3b	6	0	1	0	2	Allen,cf	2	1	1	2	0
McNair,2b	4	0	1	6	5	Bell,rf	5	1	1	4	0
Peacock,c	5	0	1	4	1	Sullivan,c	5	0	1	1	0
Wagner,p	2	1	1	0	0	Heffner,2b	5	1	2	2	3
McKain,p	0	0	0	0	0	Tietje,p	2	0	0	0	0
Dickman,p	1	0	0	0	0	*Hughes	1	1	1	0	0
Marcum,p	2	0	1	0	1	Linke,p	0	0	0	0	0
						Cole,p	0	0	0	0	0
						†Heath	1	0	1	0	0
						VanAtta,p	0	0	0	0	0
						‡M'Q'illen	1	0	1	0	0
	43	12	17	27	12		40	8	15	27	10

*Batted for Tietje in sixth. †Batted for Cole in eighth. ‡Batted for Van Atta in ninth.

Boston ....120 200 232—12
St. Louis ....010 203 002— 8

Error—Kress. Runs batted in—Cronin [4], Cramer, Vosmik, Sullivan, Chapman [2], Bell [2], Heffner, McQuinn [2], Clift, Higgins [2], Peacock, McQuillen. Two base hits—Cramer, Kress, Chapman, Cronin [2], McQuillen. Stolen base—Chapman. Double plays—Heffner to Kress to McQuinn; Cronin to McNair to Foxx. Left on bases—Boston, 12; St. Louis, 11. Bases on balls—Wagner, 3; Tietje, 4; Linke, 2; Van Atta, 2; McKain, 1; Dickman, 2. Struck out—Wagner, 1; Linke, 1; Marcum, 1. Hits—Wagner, 6 in 4 2-3; Dickman, 4 in 2-3; Marcum, 5 in 3 2-3; McKain, 0 in 0; Tietje, 9 in 6; Linke, 5 in 1 1-3; Cole, 1 in 2-3; Van Atta, 2 in 1. Winning pitcher—Marcum. Losing pitcher—Linke. Umpires—Geisel and Basil. Time—2:40. Attendance—1,028.

INDIANS, 4; SENATORS, 1.

Cleveland, O., June 16.—(AP)—Bob Feller kept Cleveland's Indians a half game ahead of the New York Yankees today by scattering eight hits against Washington for a 4 to 1 victory—his seventh of the season.

Rollie Hemsley, out of action nearly three weeks with a broken finger, taped it and returned today to guide Feller to his first complete game since May 30. Feller, who prefers Hemsley's catching, has lost only two games this year. Score:

WASHINGTON.	Ab	R	H	P	A	CLEVELAND.	Ab	R	H	P	A
Case,cf	4	0	2	4	0	Lary,ss	3	1	1	3	2
Lewis,3b	5	0	1	0	2	C'mpb'll,rf	4	0	2	0	0
Wright,rf	3	0	1	2	0	Hale,2b	3	0	1	1	4
Goslin,lf	4	0	0	0	0	Solters,lf	4	0	1	4	0
Travis,ss	4	0	1	4	2	Averill,cf	3	0	1	2	0
Myer,2b	3	0	0	2	2	Trosky,1b	4	2	2	6	2
Wasdell,1b	4	1	1	8	0	Keltner,3b	4	1	1	1	1
R.Ferrell,c	3	0	2	3	0	Hemsley,c	4	0	1	9	0
Krak'k's,p	1	0	0	0	2	Feller,p	4	0	1	1	2
Kelley,p	0	0	0	1	0						
	*33	1	8	24	8		33	4	11	27	11

*Stone batted for Krakauskas in sixth and Bonura batted for Kelley in ninth.

Washington ....000 001 000—1
Cleveland ....001 200 01*—4

Errors—R. Ferrell, Lary. Runs batted in—Campbell, Keltner [2], R. Ferrell, Hemsley. Two base hits—R. Ferrell, Lary, Campbell, Trosky. Three base hits—Campbell. Home run—Keltner. Stolen base—Campbell. Sacrifices Krakauskas, Averill. Double plays—Feller to Lary to Trosky; Myer to Travis. Left on bases—Washington, 10; Cleveland, 9. Bases on balls—Krakauskas, 2; Kelley, 1; Feller, 4. Struck out—Krakauskas, 3; Feller, 7. Hits—Krakauskas, 8 in 5; Kelley, 3 in 3. Losing pitcher—Krakauskas. Umpires—Grieve, Hubbard, and Summers. Time—2:22. Attendance—5,000.

TIGERS, 12; ATHLETICS, 3.

Detroit, Mich., June 16.—(AP)—Tommy Bridges limited the Philadelphia Athletics to six hits and struck out eight today as the Detroit Tigers pounded out a 12 to 3 decision for their only victory of the three game series. Bridges batted in three runs to help win his fourth game of the season.

PHILADELPHIA.	Ab	R	H	P	A	DETROIT.	Ab	R	H	P	A
Moses,rf	4	0	0	0	0	Rogell,ss	5	2	0	2	2
Finney,1b	3	1	2	6	1	White,cf	3	1	0	1	0
Werber,3b	2	1	1	1	0	Geh'ger,2b	4	1	2	3	3
Hayes,c	4	0	1	1	0	York,c	4	1	2	8	0
Johns'n,cf	4	0	0	4	0	Fox,rf	4	1	1	2	0
Chapmn,lf	3	1	1	2	0	Green,g,1b	5	3	2	6	1
Parker,2b	4	0	1	4	3	Laabs,lf	5	1	1	3	0
Ambler,ss	4	0	0	5	2	Ch'man,3b	4	1	1	1	1
Thomas,p	0	0	0	0	1	Bridges,p	5	1	2	1	1
Williams,p	1	0	0	0	1						
D.Smith,p	2	0	0	1	1						
	*33	3	6	24	9		39	12	11	27	8

*Dean batted for Thomas in third.

Philadelphia ....000 000 120— 3
Detroit ....245 100 00*—12

Errors—Ambler [3], Parker, Rogell. Runs batted in—Gehringher [3], York [3], Bridges [3], Laabs [2], Hayes, Johnson, Ambler. Two base hits—Gehringer, Finney, York, Fox. Three base hit—Laabs. Home runs—Gehringer, York. Double play—Rogell to Gehringer to Greenberg. Left on bases—Philadelphia, 6; Detroit, 9. Bases on balls—Thomas, 1; Williams, 3; D. Smith, 2; Bridges, 3. Struck out—D. Smith, 1; Bridges, 8. Hits—Thomas, 4 in 2; Williams, 5 in 2; D. Smith, 2 in 4. Passed ball—Hayes. Losing pitcher—Thomas. Umpires—Rue, McGowan, and Quinn. Time—2:16. Attendance—4,850.

Minor Leagues

AMERICAN ASSOCIATION.

	W.	L.	Pct.		W.	L.	Pct.
Indian'lis	31	19	.620	Milw'kee	25	25	.500
St Paul	27	20	.574	Toledo	25	28	.472
Kas. City	28	22	.549	Columbus	20	29	.408
Minnea'lis	26	23	.531	Louisville	18	33	.353

YESTERDAY'S RESULTS.

AMERICAN ASSOCIATION.
Milwaukee, 6; Louisville, 0.
Indianapolis, 8; Kansas City, 2.
Minneapolis, 2; Columbus, 0.
St. Paul, 4; Toledo, 3.

EASTERN LEAGUE.
Elmira, 6—6; Wilkes-Barre, 1—0.
Albany, 1—4; Hartford, 0—3.
Binghamton, 15—7; Trenton, 1—2.
Hazelton, 7—14; Williamsport, 0—5.

INTERNATIONAL LEAGUE.
Jersey City, 6; Montreal, 5.
Newark, 11; Rochester, 3.
Syracuse, 9; Buffalo, 5.

SOUTHERN ASSOCIATION.
Atlanta, 5—10; Knoxville, 1—7.
Chattanooga, 8; Nashville, 6.
New Orleans, 7; Little Rock, 2.
Birmingham, 3; Memphis, 2.

TEXAS LEAGUE.
Tulsa, 5; San Antonio, 1.
Other games postponed; rain.

THREE EYE LEAGUE.
Clinton, 8; Springfield, 2.
Waterloo, 8; Decatur, 3.
Evansville, 3; Cedar Rapids, 2 [12 innings].
Bloomington, 9; Moline, 8 [10 innings].

SEEKS TENTH VICTORY.

The Edward J. Barrett girls' softball team will seek its tenth straight victory when it plays the Schultz Service Station team tonight at Homer and Campbell avenues.

LINCOLN FIELDS
8 Races Daily—First Race 2:15 P. M.
SAT., JUNE 18TH
ADDED VALUE, $5,000
LINCOLN HANDICAP
3 Year Olds and Up; 1 1-16 Miles
General Admission, $1.00
Club House Admission, $2.00
Train schedules—C. & E. I., Dearborn Station: City Time, 9:10, 12:30, 1:10 P. M. Trains stop at 47th and 63rd Sts.
ROUND TRIP, 75c

KNOTT TO MAKE DEBUT WITH SOX AGAINST BOSTON

The Red Sox will arrive in town this morning for a four game series with the White Sox, including single games today and tomorrow and a double-header Sunday. Jack Knott, obtained in a trade with the Browns last Saturday, will pitch for the Sox. Jack Wilson has been invited to pitch for the Red Sox.

The Athletics-White Sox game scheduled for Aug. 4, has been moved up and will be played as a part of a double-header in Comiskey park on June 26.

The total attendance of the three game series with the world champions was not much over 15,000. Which may indicate times are tough or that south side fans don't like their heroes when they are buried in seventh place.

Joe Kuhel will return to first base for the White Sox this afternoon.

It will be ladies' day in Comiskey park this afternoon. The tax ticket is the only admission requirement.

Luke Appling, convalescent Sox shortstop, who was eligible for reinstatement June 10, formally was placed on the active list yesterday.

BASEBALL MEN MAKE PLANS FOR 1939 CENTENNIAL

Plans for the observance of baseball's centennial in 1939 were discussed at a meeting of major and minor league leaders in the office of Commissioner K. M. Landis yesterday. Among those who attended were William Harridge, president of the American league; Ford Frick, president, and John Heydler, former president of the National; George Trautman, president of the American association; Elmer M. Daly, president of the Mid-Atlantic league, and Earl Mann, president of the Atlanta club of the Southern association.

Cubs Warned of Dean's Arm, Breadon Says

St. Louis, Mo., June 16.—(AP)—It wasn't a case of "Caveat Emptor" [let the buyer beware] when the St. Louis Cardinals sold Dizzy Dean to the Chicago Cubs, because it appears the buyer was warned to beware before he bought.

Dean's sore arm has given rise to rumors that Owner Phil Wrigley of the Cubs will seek to recover part of the $185,000 purchase price in event the pitcher's career is ended. The reports have been without verification from Wrigley.

President Sam Breadon of the Cardinals, asked about the situation, said today there was "no deception or hocus pocus" in the deal and, "furthermore, Mr. Wrigley has never made one complaint about the matter."

"Before the deal was made," Breadon explained, "we presented a statement as to Dean's arm. In it we pointed out that Dean had a sore arm last year and his record showed it. We also added that he had a sore arm in training camp this season.

"We had Wrigley's agent, Clarence Rowland, read that statement over long distance telephone to Mr. Wrigley. We told him if he still wanted to buy Dean after that, he could have him.

"There was no deception or hocus pocus. Furthermore, Mr. Wrigley has never made one complaint about the matter."

Tri-State Girls' League to Open Season Tonight

The Tri-State Girls' Softball league, consisting of teams in Wisconsin, Illinois, and Indiana, will open its 1938 season in Mills stadium tonight.

SEED RIGGS NO. 1 IN TITLE CLAY COURT TOURNEY

Play Opens Tomorrow in River Forest.

Bobby Riggs, the country's second ranking tennis player, yesterday was seeded No. 1 for the annual national clay court tournament, which opens at the River Forest Tennis club tomorrow.

Arthur Kaiser, president of the Chicago Tennis association and chairman of the local committee, presided at the draw, which was made from 112 entries.

Following Riggs in the seeding, in the order named, are: Frankie Parker, Los Angeles; Bryan Grant, Atlanta; Joseph Hunt, Los Angeles; Harold Surface, Kansas City; Donald McNeill, Oklahoma City; Elwood Cooke, Portland, Ore.; Frank Kovacs, Oakland, Cal.; Ernest Sutter, New Orleans; John McDiarmid, Princeton, N. J.; Martin Buxby, Miami; Gardner Malloy, Miami; Julius Heldman, Los Angeles, and Robert Harman, Oakland, Cal.

Charles Hare, England's No. 2 star, is the only foreign seeded player.

Four of the seeded stars will play tomorrow. Hunt, who was finalist with Riggs last year, is paired with Charles Spalding of Lake Forest. Parker will play Jack Krietenstein of the University of Chicago, Grant is matched with George Steidl of Cicero, and Heldman will meet William Klunnzinger of East Lansing.

Foxx vs. Ruth

The standing in Jimmy Foxx's race to break Babe Ruth's record of 60 home runs established in 1927:

[Including games of June 16.]

Ruth, 1927........................22
Foxx, 1938........................19

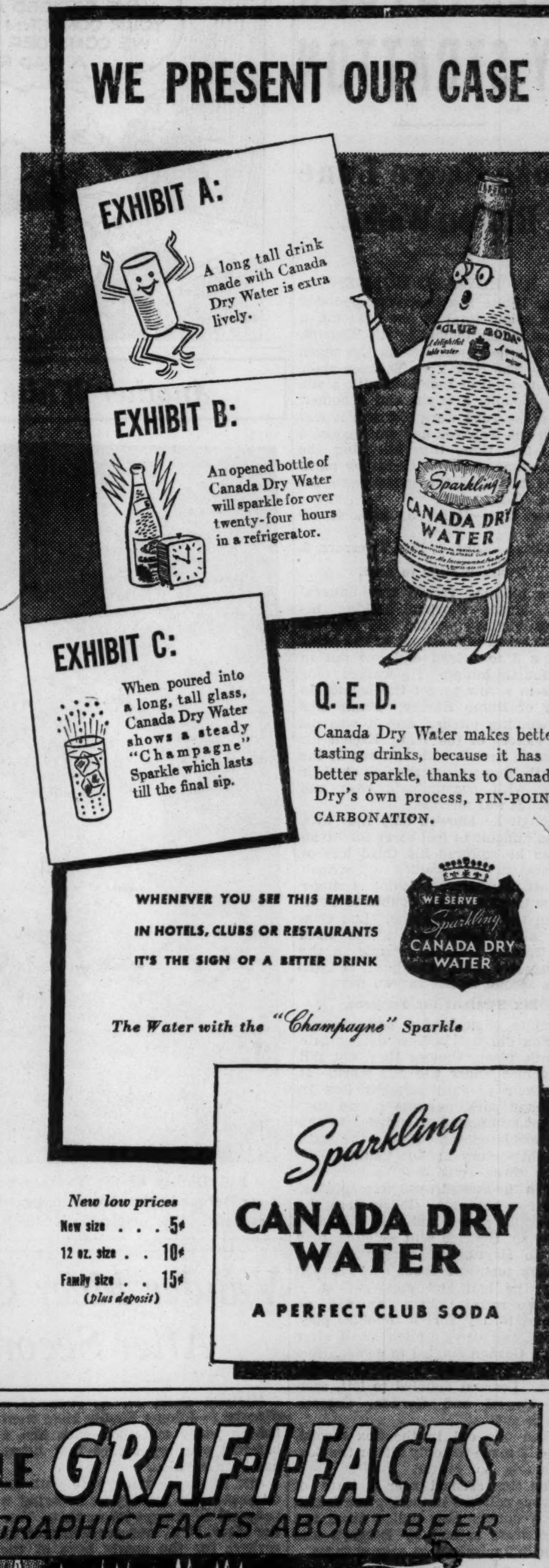

GULDAHL WINS THIRD STRAIGHT WESTERN TITLE

Open Champion Gets 279, 5 Under Par.

[Continued from first sport page.]

fourth. He drove the rough at the eighth but still was out in 34.

He sliced a niblick shot into a trap at the eleventh, but came out within ten feet and dropped the putt for a par. An eight footer for a deuce dropped at the twelfth; he sank a 40 foot try for his eagle at the thirteenth and then hammered a shot within five feet of the fourteenth pin for another birdie. He climaxed his show with his chip shot on the eighteenth.

Scores:

Ralph Guldahl, Madison, N. J.	144	70	65	279
Sam Snead, White Sulphur Springs, W. Va.	145	69	72	286
Tony Penna, Dayton	148	74	67	289
L. Dodson, Springfield, Mo.	150	68	74	292
Jimmy Thomson, Shawnee on the Delaware	152	71	69	292
Paul Runyan, White Plains, N. Y.	145	74	74	293
J. Hines, Great Neck, N. Y.	146	76	72	294
Bill Heinlein, Indianapolis	153	71	70	294
Frank Walsh, Bretton Woods, N. H.	150	72	73	295
Horton Smith, Chicago	150	71	75	296
Harry Cooper, Chicago	150	70	76	296
Ray Mangrum, Dayton, O.	144	76	76	296
Tommy Armour, Chicago	153	71	73	297
Leland Gibson, Kansas City	148	76	73	297
Abe Espinosa, Chicago	152	77	68	297
Floyd Farley, Oklahoma City	149	73	76	298
Lawson Little, San Francisco	150	72	77	299
Harry Bassler, Long Beach, Cal.	154	74	72	300
*Glenn Oatman, Lawrence, Kas.	151	76	73	300
*Walter Blevins, Kansas City	153	71	76	300
Ben Richter, St. Louis	151	74	75	300
Jim Foulis, Hinsdale, Ill.	154	73	73	300
*Tom Draper, St. Louis	149	77	75	301
Bob Hamilton, Evansville	146	81	74	301
Al Brosch, Farmingdale, N. Y.	149	76	77	302
Coleman Morse, St. Louis	152	75	75	302
*Jim Black, St. Louis	155	77	71	303
*Don Schumacher, Dallas	155	69	80	304
Harry Adams, Chicago	155	79	70	304
*Jonas Weiss, St. Louis	154	77	74	305
*Wilford Wehrle, Racine	155	73	77	305
Bert Montressor, Decatur	149	79	78	306
Ernest Harrison, Chicago	154	74	78	306
Frank Moore, Mamaroneck, N. Y.	154	77	76	307
Lloyd Mangrum, Los Angeles	153	76	78	307
John J. Manion, St. Louis	154	77	76	307
Alex Ayton, St. Louis	154	74	79	307
†Robert Stamm, St. Louis	154	77	77	308
*J. Frisina, Taylorville	153	77	78	308
Johnny Bulla, Chicago	158	74	77	309
*Bob Cochran, St. Louis	156	75	78	309
*Frank Bredall, St. Louis	158	75	77	310
*Sid Richardson, Creston, Ia.	157	76	77	310
*Larry Moler, Quincy	152	77	81	310
Ray Schwartz, St. Louis	158	78	75	311
Ralph Danti, Moberly, Mo.	155	79	78	312
*Elliott Whitbread, St. Louis	156	81	75	312
Bud Hoffmeister, St. Louis	156	79	77	312
Clarence Norsworth, University City, Mo.	157	77	79	313
*Joe Franco, Chicago	156	78	79	313
Tony Longo, Inwood, N. Y.	157	75	83	315
Clark Morse, St. Louis	157	77	82	316
R. Scheidegger, St. Louis	157	77	82	316
Walter Ambo, St. Louis	157	83	76	316
Robert M. Jessiman, St. Louis	156	82	78	316
Warren Reipen, St. Joseph, Mo.	154	80	83	317
*Joe Switzer, St. Louis	158	78	81	317
Carl Carello, West Frankfort, Ill.	157	78	82	317
*Sid Salomon, St. Louis	159	80	78	317
Tim O'Connel, St. Louis	159	80	79	318
*R. Kohlman, St. Louis	158	89	82	329

*Amateur.

Chicagoan Pays $14,000 for Prize Saddle Horse

Topeka, Kan., June 16.—(AP)—"Lady Jane," champion five gaited saddle horse of George Godfrey Moore's Georgian Court stables, was sold at auction today for $14,000 to Henry Finkelstein of Chicago. The mare has won top honors in the Kansas City American Royal and Chicago International Horse shows.

PLAY SOFTBALL ON DONKEYS.

The H. L. Brody Co-eds and the Smoller Soquettes will use trained donkeys for transportation around the bases tonight in a softball game in the Spencer Coals park, 4200 North Central avenue.

BEG YOUR PARDON

O. R. Carter was the winner of low gross prize with an 82 in the annual Chicago Athletic association golf tournament at Olympia Fields Tuesday. The name appeared in THE TRIBUNE as O. R. Caster.

MOON MULLINS—OUR WANDERING BOY

DICK TRACY—The Light That Failed

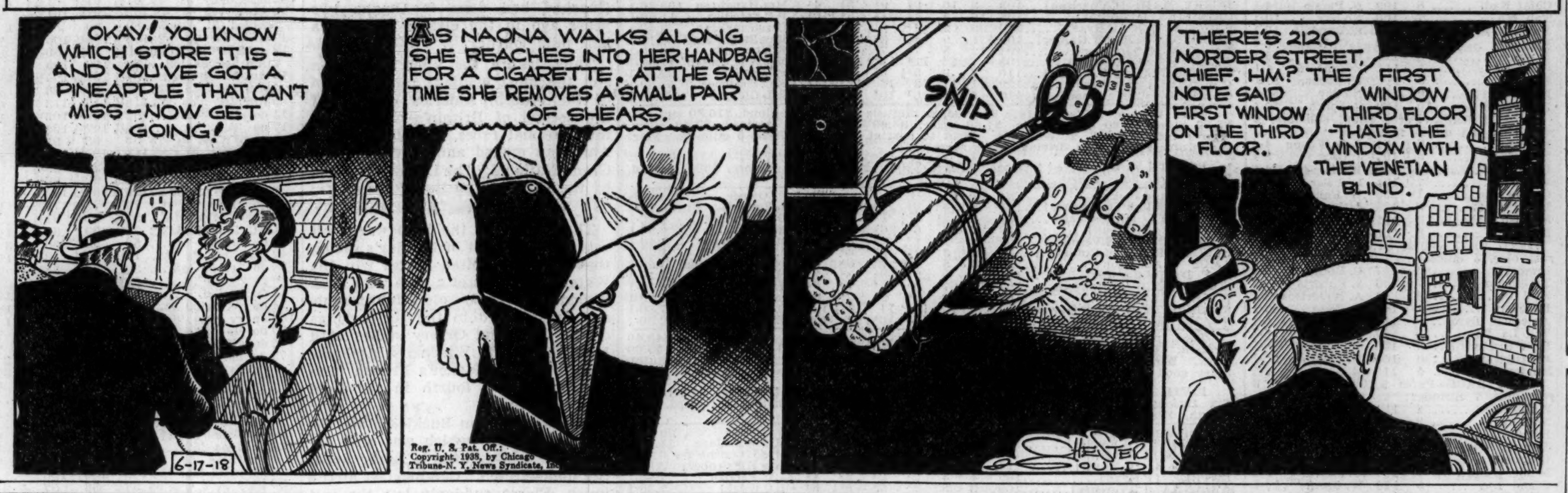

Dempsey Sees Louis Suited to Schmeling

[Continued from first sport page.]

cut and dropped the Brown Bomber on the seat of his breeches.

If Braddock's punch had carried more power or had he scored a bird's-eye, as did Schmeling, the title might have remained in the Irishman's possession.

In their fight two years ago, Louis began carefully, jabbing at Schmeling's face, and at the end of the third round, Max's right eye was nearly closed. He appeared to be softening up the German for the right hand blow which was to be the end of the contest. But Schmeling, weaving away from danger, had not been hurt, and his counterattack in the fourth round changed the course of the battle.

This actually is the reason why newspaper men, who admit Louis has the better physical weapons for this fight, are unwilling to climb into the Louis band wagon. And Joe, so far, has not given proof that he has learned the lesson he should have mastered two years ago.

Manager Joe Jacobs may not be in Schmeling's corner Wednesday night. Gen. Phelan today called a special meeting of the commission Tuesday noon. But Phelan said that neither Jacobs nor Schmeling had petitioned the commission for reinstatement of Jacobs who was barred when the solons penalized Tony Galento, Jacobs' fighter, for indifferent training.

"The matter has been setttled," Phelan said. "But if we have a direct request, it will be considered."

SCHMELING REJECTS GLOVES.

Speculator, N. Y., June 16.—(AP)—Max Schmeling today vigorously rejected use of the so-called Chicago glove as preferred by Joe Louis for their heavyweight championship match.

Tom Farley, deputy of the New York state athletic commission, brought the preferred Louis glove to Max's camp today for approval, but the German challenger said it would be an injustice to him if he were compelled to use it. Max demands the New York glove be used.

The difference is this: The New York glove has no special arrangement for the thumb, whereas the Chicago glove has. The one Louis likes has a special compartment so constructed as to give the thumb extra padding and jutting out a half inch from the clenched fist.

Louis has exceptionally large thumbs and would be benefited by the Chicago mitt which he has used almost without exception since he was knocked out by the German two years ago.

"Why not the same glove we used two years ago—the one I've always used in my fights in this country?" demanded Schmeling. "That extra thumb space would benefit only Louis—and look! It would enable him to poke his thumb into my eyes all night."

Mrs. Hill Beats Patty Berg in Western Golf

Colorado Springs, Colo., June 16.—[Special.]—Defeated by her youthful opponent in the Trans-Mississippi tournament in Tulsa last week, Mrs. Opal S. Hill, Kansas City veteran, reversed the decision today as she sent Patty Berg of Minneapolis out of the ninth Women's Western open golf tournament in a 19 hole match.

All square as they reached the eighteenth hole, Mrs. Hill and Patty halved it with birdie fours. Then, on the nineteenth hole the Missouri champion, who has won the title three times, scored another birdie with a 20 foot putt. Patty couldn't match that.

Another Minneapolis girl, Beatrice Barrett, advanced to the semi-finals at the expense of Shirley Ann Johnson of Sunset Ridge. Miss Barrett, who eliminated the defending champion, Mrs. Helen Hicks Harb, yesterday, beat the blonde Chicagoan, 1 up, today. Miss Barrett scored six birdies in the last twelve holes.

Chicago's other quarter-finalist, Bernice Wall of Glen Oak, also was eliminated, Helen Hofmann, Salt Lake City, former Utah champion, defeating her, 2 and 1.

In the fourth match today Mildred Didrikson of Beaumont, Tex., the only professional left in the tournament, beat Phyllis Buchanan, Colorado champion, 3 and 1.

In tomorrow's semi-finals, at eighteen holes, Mrs. Hill meets Miss Barrett and Miss Hofmann is paired with Miss Didrikson.

Betcher to Meet McDowell for Junior Golf Title

Minneapolis, Minn., June 16.—(AP)—Charles Betcher of Rochester, Minn., and Bert McDowell Jr. of Kansas City entered the finals of the western junior golf tournament on the University of Minnesota course today by eliminating two opponents each on successive 18 hole rounds.

It was McDowell's second straight year as a tournament finalist. A year ago he lost in the championship match to John Holmstrom of Rockford, Ill., after thirty-eight holes.

McDowell, the medalist with a 73 last Tuesday, today defeated Bob Carlson of Minneapolis, 4 and 3, in the quarter-finals and then he beat Dean Larsen of St. Paul, 2 up.

Betcher, conqueror of Gene Christensen of Northfield, Minn., one of the tournaments standouts, in the first round of play Wednesday, eliminated Judd Ringer of Minneapolis, 2 and 1, in the quarter-finals, and then gained the finals with an impressive 6 and 4 triumph over Earl Wilde of Oak Park, Ill.

Martin Again Wins Frolic at Flossmoor

Russell W. Martin again won Flossmoor's annual Frolic yesterday with an eighteen hole score of 38—36—74. George M. McConnell of Indian Hill was second with 39—37—76.

H. J. McElroy of the home club won the twenty-seven hole competition with 38—42—37—117. A. L. Rand was second with 118. The prize winners:

Low gross 27 holes—H. J. McElroy, 38—42—37—117.

Low net 18 holes—A. L. Rand, 118—12—106.

Low gross 18 holes—R. W. Martin, 38—36—74; G. M. McConnell, 39—37—76; R. J. Daly, 38—40—78; W. T. Woodson, 42—37—79.

Low net 18 holes—Chet Funk, 94—28—66; H. J. Reynolds, 85—13—72; H. L. Smalley, 88—16—72; W. D. Gothwaite, 100—28—72.

Low gross foursome—R. W. Martin, 38—36—74; A. O. Brett, 41—41—82; H. J. McElroy, 42—37—79; Fred Slyder, 42—40—82—317. W. T. Woodson, 42—37—79; G. M. McConnel, 39—37—76; Paul Graham Jr., 40—40—80; J. A. Bishop, 44—43—87—322.

Low net foursome—H. L. Kemp, 81—8—73; G. W. Kemp, 89—15—74; C. A. Nance, 88—11—77; J. R. Browning, 86—15—71—295. H. E. Hobbs, 93—17—76; H. J. Reynolds, 85—13—72; Roger Faherty, 85—11—74; Pat Harrington, 89—15—74—296.

Twenty-seven hole scores:

A. L. Rand, 118—12—106; G. M. McConnell, 118—9—109; J. D. Brandon, 130—21—109; R. W. Martin, 113—3—110; A. L. Augur, 119—9—110; H. J. McElroy, 117—6—111; M. J. Bransfield, 122—11—111; Fred Slyder, 126—14—112; C. F. Palmer, 129—17—112; Fred Riggin, 122—9—113; Paul Graham Jr., 120—6—114; Paul Day, 122—8—114; W. T. Woodson, 123—9—114; H. Lauderdale, 144—30—114.

G. H. Maxwell, 121—6—115; L. W. Leath, 128—12—116; C. A. Ham, 131—15—116; A. J. Blaeser, 136—20—116; John Nash, 145—29—116; D. L. Harrington, 122—5—117; J. M. Howe, 129—12—117; T. R. Wagner, 139—20—118; J. A. Bishop, 134—15—119; F. D. Griffin, 137—18—119; J. B. McCahey, 137—18—119; A. O. Brett, 129—8—121; H. J. Deany, 140—19—121; M. A. Blessing, 151—30—121; L. D. Davis, 130—8—122; Elmer Smith, 131—9—122; N. C. Post, 138—15—123; G. C. Hannaway, 166—36—130; W. J. Ross, 155—24—131; Carl Ragnitt, 147—14—133.

Westward Ho retained its lead in the West District league at Riverside yesterday by ending all square with Medinah, 13½ points each. Riverside won from Hinsdale, 17 to 10; Elmhurst defeated Brookwood, 16 to 11, and Oak Park nosed out Glen Oak, 14½ to 12½. The standings:

Westward Ho, 58½; Oak Park, 52; Riverside, 48; Elmhurst, 45½; Glen Oak, 33; Brookwood, 30; Medinah, 30; Hinsdale, 27.

C. T. Swanson, 45—45—90, won low gross for members of the National Retail Tea and Coffee Merchants association at Olympia Fields yesterday. The low gross for guests was won by H. A. Moses with 39—38—77. Other prize winners were:

C. G. Koller, 45—43—88; M. E. Martin, 42—46—88; A. C. Kieckhafer, 42—49—91; G. M. Eckhart, 47—45—92; B. J. Wells, 49—44—93.

College Baseball

Virginia, 8; Yale, 2.
Dartmouth, 11; California, 2.

CUBAN POLO TEAM TO OPEN CHICAGO SERIES ON JULY 4

The polo series between Chicago and Cuba will be resumed on July 4, 7, and 10 at the Oak Brook Polo club in Hinsdale.

As a feature of the series an exhibition game between the two teams will be played in Soldiers' field under floodlights during the Independence day celebration held annually by the American Legion on July 3.

The team representing Chicago will be mustered from the players of the 124th Field artillery. It was this outfit which swept three straight games in the first competition of the series in Havana, Cuba, last winter. Cuban army officers will form the visiting team.

A second exhibition game will be played July 9 between the Cubans and the Oak Brook Polo club team.

TWO BOUTS HEAD MARIGOLD MAT SHOW TONIGHT

Amateur Fights Carded in Two Arenas.

A professional wrestling show will be held in Marigold Gardens, Broadway and Grace street, and amateur boxing cards in Madison-Cicero outdoor arena, 4812 Madison street, and Western stadium, 6436 North Western avenue, tonight.

Pat McGill clashes with Abie Kaplan, and Steve Savage with Jim Jarason in two bouts heading the Marigold program. Supporting matches bring together Dick Stahl and Steve Nagy, Castanio Lopez and Jack Ross, and Rudy Hoffman and Cowboy Ackley. Jerry Authorious and Al Reba will meet in the Western club.

Jim Burke, South Bend, Ind., welterweight, will meet Lou Varra in the five round headliner in the Madison-Cicero arena. In case of rain the show will be shifted to the indoor arena at 4711 Madison street.

Other amateur shows this evening will be held in Hayward, Wis., under the auspices of Karl Ogren, former Chicago Golden Gloves champion, and in Steacker stadium, 124th street and Ada, under the sponsorship of the Calumet park police department. . . . Jimmy Brady, manager of Jimmy Adamick, has offered to have his heavyweight protégé fight Buddy Knox in Sparta stadium to make amends for Adamick's poor showing against Jack Trammell. No date has been set.

Barney Ross left yesterday for New York, where he will go into business with his father-in-law, A. R. Siegal. Although he'll remain in the east for the next month, Barney says he won't attend the Louis-Schmeling bout. . . . King Kong and Joe Corbett have been mached to wrestle in White City Monday. . . . An outdoor amateur boxing tournament will be sponsored by the Chicago park district in Davis Square park, 49th street and Marshfield avenue, June 27 to July 1, inclusive.—F. M.

HINSDALE HOLDS REHERSAL TODAY FOR HORSE SHOW

Tuneups for the Hinsdale horse show, which opens tomorrow morning and runs through Sunday, will dominate activities in the show ring set up on the No. 1 field of the Oak Brook Polo club, York road and 31st street, today.

Most of the contestants already are quartered in the Oak Brook stables. Walter P. Saunders, president of the Hinsdale Horse Show association, and other officials will witness the preview of the show.

Illinois horses will dominate the Hinsdale show. Indiana is to be represented by B. C. McClure, whose stables are in Westville, and Wisconsin by F. S. Rudocker, who has sent the pick of his stables in Milwaukee.

It's "Wilson" Today in Sports Equipment

SCORE ANOTHER WIN!

HOL-HI K-28 BALLS
Wilson Golf Clubs
and
RALPH GULDAHL
Take the Great
WESTERN OPEN
Westwood Country Club, St. Louis, Mo.
Sam Snead takes second, also playing Hol-Hi K-28 Balls and Wilson Clubs

Congratulations, Guldahl, winner of the Western Open for three successive years and National Open Champion for two successive years

HOL-HI K-28 MARCHES ON!

The great year of 1937 which recorded a victory march of unprecedented thrills for Wilson's spectacular Hol-Hi K-28 Ball, is being repeated. Already this year's wins, featuring such magic names as Hines, Guldahl, Snead, Revolta, give dramatic *proof* that "It's *Wilson*" today in golf equipment.

Play Hol-Hi K-28, the amazing modern ball with the balanced Roto-Action. Play Wilson Golf Clubs. Improve your game with the tools that get winning results for the "stars." Play the ball that pays the winners!

(*Players mentioned are retained on the Wilson Advisory Staff*)

"It pays to play" Wilson GOLF EQUIPMENT

By this mark you shall know fine golf equipment

WILSON SPORTING GOODS CO., Chicago, New York and other leading cities

IT'S GILBEY'S—IT'S GOOD

Every drop produced in W. & A. Gilbey's own distilleries in the heart of the Scottish Highlands...

Illinois Agents: Deligiannis Brothers Chicago Royal Drug Company

Pfeiffer's
EST. 1889
BEER with the New "FIFER-KAP"

Needs no Opener—
Original flavor sealed in by this cap
Never Chips Bottle Tops
Sanitary Aluminum Cap
No Iron—No Rust
CONVENIENT—SAFE

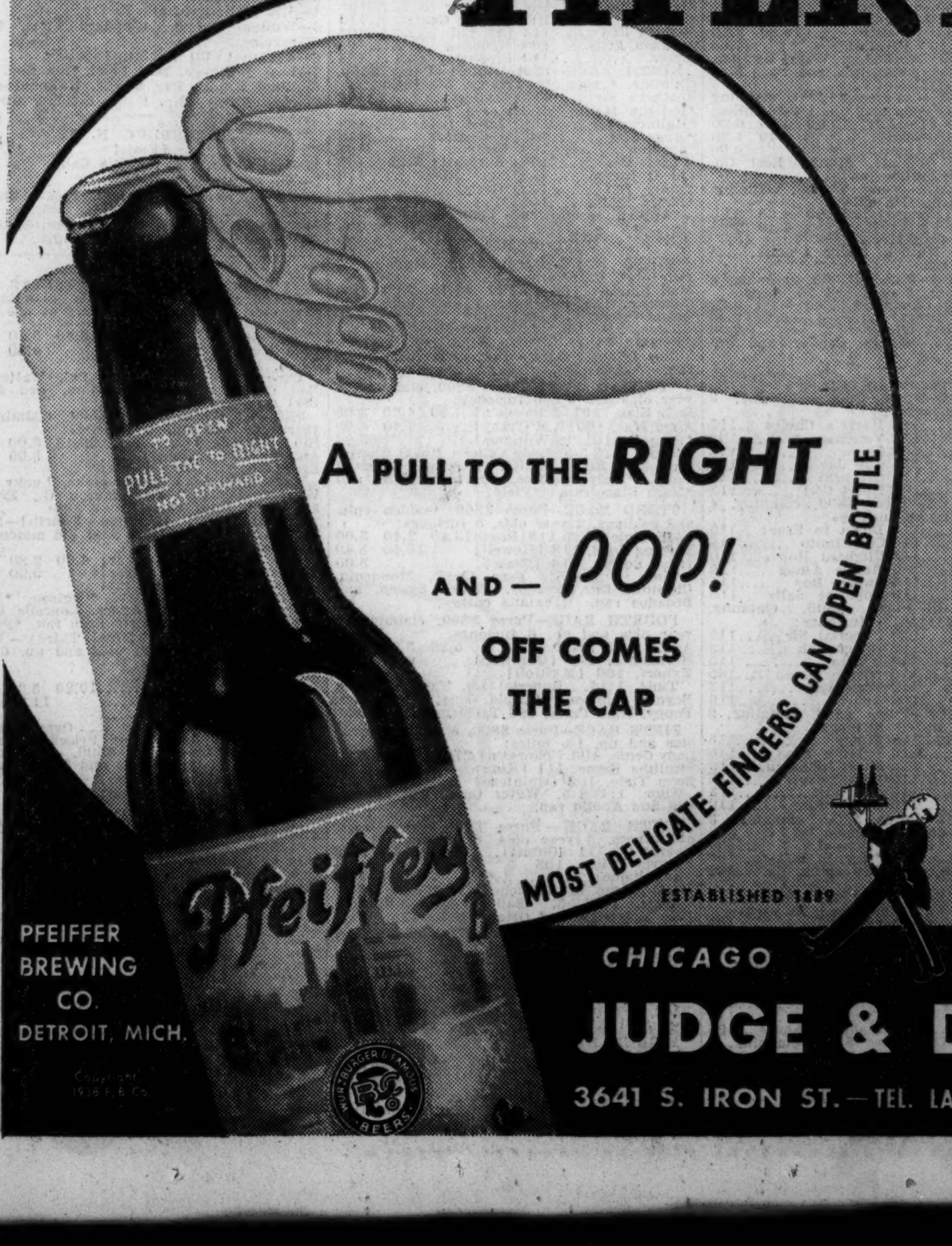

PFEIFFER BREWING CO. DETROIT, MICH.

CHICAGO DISTRIBUTORS
JUDGE & DOLPH, Ltd.
3641 S. IRON ST.—TEL. LAfayette 6810—CHICAGO, ILL.

MUTUEL CLERK STUCK WITH 20-1 SHOT THAT WINS

Holds Three $10 Tickets on Burgoo Miss.

BY FRENCH LANE.

Everybody who strolls up to the $10 betting windows at the Chicago race tracks knows gray haired Doc Case, who squints out over the top of his specs.

Just before the bell signaled that the field was off in the fourth race at Lincoln Fields yesterday a speculator rushed up to Doc's window and ordered $40 worth of tickets on Burgoo Miss. Doc punched the totalisator button. Out rolled the four tickets.

"No, I didn't mean that," said the speculator. "I only wanted one ticket."

But, as in all totalisator betting, the wager had been recorded. The speculator shoved in a ten dollar bill and took one ticket.

Then the bell rang.

Tickets on First Starter.

And not through his own handicapping genius old Doc found himself betting on the first time starter Burgoo Miss, a 20 to 1 shot. Sellers who punch out the wrong tickets or too many of them must make them good in totalisator betting. So Doc began to frisk himself for the thirty dollars to drop into the betting pool.

He didn't fish long. The stretch call was drolled out by Announcer Ashley: Sly Kitty first, Ideal Fungi second, Burgoo Miss third, but moving up fast on the outside.

"And the winner—No. 4. Burgoo Miss," Ashley called.

Old Doc Gasps.

Old Doc gasped. He pinched himself. Then he clinched the thirty dollars worth of tickets on Burgoo Miss in his big right hand. A few seconds later he was around on the cashier's side of the betting garden collecting $651 because another guy had made a mistake.

When Burgoo Miss scored her unexpected triumph she paid $43.40 for a $2 ticket.

Mucho Gusto Awaits Handicap.

Lincoln Fields is well stocked with a band of middle distance and route running thoroughbreds of stake class. So far Racing Secretary William Shelley has been able to bring them right down to the finish line together in the $5,000 handicaps. The camera has been called upon in every stake at the course so far, and there is a good chance it will be needed for the Lincoln handicap tomorrow.

The field for the Lincoln is about the same that went to the post for the seven furlong Steger. Mucho Gusto, who apparently doesn't need rest—he's been in training for two years now and hasn't lost his speed—will be one of the well-backed horses.

Those who could take their binoculars off that three horse finish in the Steger will recall that Mucho Gusto was some distance back, but making up ground. Arab's Arrow, not at his best form right now, may have most of the Kentucky backing, for this son of The Porter ran so well at Churchill Downs that most of those who saw the race think he should have beaten Mucho Gusto in the Kentucky handicap.

Eagle Pass Rates Consideration.

There also is Eagle Pass. Even though he may always be one of those thoroughbreds who seem to be making up ground, but never makes it up, he rates consideration whenever the handicap division sets out over a mile or more of ground. His trainer, Jay Flanigan, knows as well as any one that Eagle Pass isn't a great horse, but he is an honest one that usually is running when some of the others are ready to quit.

In the best tradition of leading American and European racing grounds, Arlington park will provide facilities for al fresco dining during the 30 day meeting opening June 27. There will be dining service on the top pier of the clubhouse inclosure section. Tables to accommodate 350 diners will be set out on newly constructed terraces running from the top promenade of the inclosure stand section at the finish line.

For many years al fresco dining has been the custom in the Post and Paddock club, where the members lunch on the terraces in front of their clubhouse.

Charles J. McLennan, racing secretary and handicapper at Arlington park, will arrive in Chicago Sunday from Delaware park. McLennan is one of the busiest racing secretaries in the country. He serves at Arlington and Washington park in Chicago, Hialeah in Florida, Pimlico and Havre de Grace in Maryland, Keeneland in Kentucky, and Delaware park.

SUFFOLK DOWNS ENTRIES.

FIRST RACE—Purse $1,000, 2 year old maidens, 5 furlongs:
Proud King ....118 | Lady Solace 115
Greedan ....118 | Tall Story 118
Allentown ....118 | Refreshment 115
Hazel F. ....115 | Truckin 115
Green Ice ....118 | Wood Lark 118
Blackie Bee ....118 | Savant 118

SECOND RACE—Purse $1,000, claiming, 3 year olds, 6 furlongs:
*Deep Rock ....103 | Miss Hopeful 110
*Dinna Do ....100 | Dinner Jacket 110
Loleet ....105 | *Septime 105
*Light Rools ....105 | Quick Action 110
*Ginger R. ....105 | Hunting Ridge 110
D'Shirl ....103 | *Rolls Nice 105

THIRD RACE—Purse $1,000, claiming, 4 year olds and up, 6 furlongs:
Ladfield ....113 | Legion 116
Notice Me ....116 | Saunderstown 113
*Phalasan ....100 | Orphan Lass 108
Sky Hostess ....108 | *Whooper 114
*Hastinola 100

FOURTH RACE—Purse $1,000, claiming, 4 year olds and up, 6 furlongs:
Richstrike ....112 | *Believer 110
*Hi-Vic ....110 | Transmuting 115
Scotch Pepper ....112 | Hildur Rose 107
*Catchall ....113 | *Sir Ten 113
Muggins 107

FIFTH RACE—Purse $1,100, 3 year olds, 1 mile and 70 yards:
Spring Melody ....109 | William Palmer ..118
Brilliant Play ....109 | Standard Time ...112
Oddesa Frank ....112 | Little Sally 107
Room Service 104

SIXTH RACE—Purse $1,000, claiming, 3 year olds, 1 mile and 70 yards:
Akehurst ....106 | Bit by Bit 107
Findon ....110 | Liberty Torch ... 95
Tapstick 109

SEVENTH RACE—Purse $1,000, claiming, 4 year olds and up, 1 1-16 miles:
*Mountecho ....113 | Millpond 115
Last Romance ....107 | Bob Charlie 115
Our Bud ....112 | *Whippercracker .107
Weelukie ....107 | Westys Duke 112

EIGHTH RACE—Purse $1,000, 4 year olds and up, 1 mile and a furlong:
Bugle Call ....112 | Prince Gay 107
Bay Buddy ....112 | King Bonny 112
Yenoor ....110 | Sly Miss 105
Blind Brook ....112 | Sun Drops 105
Merry Kin ....105 | National Air 105

NINTH RACE [Substitute]—Purse $1,000, claiming, 3 year olds, 6 furlongs:
Miss Martis ....108 | *Bloomer Girl ...108
*Mexico City ....110 | Wild Swan 110
Miss Gorgeous ....105 | *Garcia 105
*Blue Grotto ....105 | Dim Hope 110
Miss Hollywood ..108

*Apprentice allowance claimed.

LINCOLN FIELDS ODDS & JOCKIES

FIRST RACE—Purse $800, claiming, 4 year olds and up, 6 furlongs:

Horse.	P.P.	Wt.	Jocky.	Odds.
Cruising	9	115	P. Roberts	3-1
Boston Sound	2	116	N. Pariso	4-1
Sir Gwaine	5	115	P. Ryan	10-1
Macawlee	6	111	I. Hanford	6-1
Chimney Top	7	118	I. Anderson	5-1
In Chancery	4	115	F. Miller	12-1
Wanderobo	8	109	R. Finnerty	5-1
Hilsinger	1	113	A. Robertson	8-1
Bold Lover	3	110	J. Oros	15-1

SECOND RACE—Purse $800, claiming, 3 year olds, 6 furlongs:

Horse.	P.P.	Wt.	Jocky.	Odds.
Woodsia	3	105	P. Ryan	3-1
Helen Macaw	11	103	G. Fowler	30-1
Courtaway	17	104	C. Calvin	20-1
Toms Lady	7	114	F. Miller	4-1
High Josie	9	114	J. G. Wilson	8-1
Fair So	2	111	A. Robertson	4-1
Fair Flag	8	106	H. Beasy	30-1
Mary Stoll	1	109	W. Garner	10-1
Queen Regnant	4	111	I. Anderson	20-1
Zwei Hertzen	5	103	W. Kelly	30-1
Lady Ariel	6	106	N. Pariso	6-1
Usay	10	106	No boy	30-1
Allensay	12	106	E. Steffen	50-1
Florence B. F.	13	103	No boy	15-1
Rail Down	14	109	I. Hanford	50-1
Luckingo	15	103	No boy	20-1
Miss Almadel	16	106	No boy	12-1
Isolene	18	103	G. South	30-1
Rich Cream	19	104	J. Carter	10-1
Intrip	20	103	S. Roberts	30-1

THIRD RACE—Purse $800, claiming, 3 year olds, 1 mile:

Horse.	P.P.	Wt.	Jocky.	Odds.
Bustle	3	106	P. Roberts	2-1
Chief Nadi	8	109	N. Parsio	4-1
Tab Me	7	106	No boy	10-1
Harriett Ann	4	103	K. Randall	12-1
Red Hay	2	109	J. G. Wilson	5-1
Moorish	6	111	P. Ryan	15-1
Galadore	1	111	I. Hanford	4-1
Spanit	5	111	W. Garner	20-1
Mr. Grief	9	111	No boy	10-1
Hollywood Ace	10	109	G. South	20-1

FOURTH RACE—Purse $800, claiming, 4 year olds and up, 6 furlongs:

Horse.	P.P.	Wt.	Jocky.	Odds.
Fanfern	6	111	J. G. Wilson	4-1
Tunbridge	5	107	J. Oros	8-1
Chanting	4	109	W. Garner	4-1
Wowo	7	104	L. Sisler	5-2
Cottingham	1	106	W. Kelly	12-1
Little Drift	3	104	J. Carter	6-1
Spanish Babe	2	111	G. South	5-1
Lady Fiz	8	111	C. Rollins	30-1

FIFTH RACE—Purse $1,000, allowance, 2 year olds, 5 miles:

Horse.	P.P.	Wt.	Jocky.	Odds.
Inscoelda	6	107	C. Rollins	5-2
Technician	7	106	S. Roberts	5-2
Heel In	9	113	A. Robertson	4-1

LINCOLN FIELDS CHART

[Copyright: 1938: Regal Press, Inc.]

FIRST RACE—Six furlongs. Purse $800. Net value to winner, $600; second, $125; third, $50; fourth, $25. Weather partly cloudy; track good.

Horse and Jocky—	Wt	PP	St	¼	½	Str	Fin	Owner	Eq odds
OUR DAVID [J.Gardelle]	114	4	2	1^h	1^h	1^4	1^4	V.E.Berry	2.80-1
MATURE [W.Lang]	116	2	5	$4^{1½}$	$3^{½}$	3^2	$2^{2½}$	B.F.Clark	6.90-1
HYPO [P.Ryan]	112	1	4	2^2	2^2	$2^{½}$	3^h	A.G.Tarn	4.00-1
EVIL EYE [L.Sisler]	104	7	1	$3^{½}$	4^2	4^1	$4^{1½}$	J.Mahoney	2.00-1
GREY SQUAW	108	5	6	5^h	5^2	5^4	5^3	I.C.Mishler	6.70-1
FLIGHTAWAY [G.South]	107	3	3	6^8	6^8	6^8	6^{10}	J.R.Burnett	40.10-1
RACECRAFT [M.Meckler]	109	6	7	7	7	7	7	E.H.McMahon	182.70-1

Time, :23 4-5, :48, 1:14 2-5. Two dollar mutuels paid: Our David, $7.60 straight, $4.40 place, $3.60 show; Mature, $6.60 place, $3.40 show; Hypo, $4.60 show. Winner trained by owner. Went to post at 2:15½. At post 3 minutes. Start good from gate. Won ridden out, place driving.

SECOND RACE—Six furlongs. Purse $800. Net value to winner, $600; second, $125; third, $50; fourth, $25.

Horse and Jocky—	Wt	PP	St	¼	½	Str	Fin	Owner	Eq odds
PAR QUEEN [H.Beasy]	110	12	1	1^8	1^2	1^4	1^6	H.R.Pardue	32.60-1
PAY CHECK [T.P.Martin]	112	3	2	$2^{1½}$	2^3	2^3	2^{nk}	MissM.Hubbard	10.40-1
EVA R. [S.Roberts]	112	7	8	8^2	5^2	4^1	3^n	T.Powell	34.30-1
ADA W. [D.Castille]	107	10	6	3^1	3^3	$3^{½}$	$4^{½}$	H.M.Walker	48.40-1
BLAZING SUN [G.South]	112	6	9	9^6	6^1	6^3	5^3	Matt Lair	4.30-1
WHIP SNAKE [J.E. Oros]	105½	8	4	$6^{½}$	8^3	$7^{1½}$	$6^{½}$	J.Flynn	25.30-1
LIVE ONE [W.Garner]	114	2	5	$5^{½}$	4^1	5^2	7^2	R.F.Coppage	.80-1
GATLIN [R.Finnerty]	108	9	12	11^1	10^4	9^2	8^2	Mrs.G.B.Sc'llon	114.40-1
POLANTE SETH [L.Sisler]	107	4	3	4^h	7^h	8^1	9^3	A.D.Allen	9.40-1
MAGIC LAD [M.Meckler]	107	1	10	10^1	11^4	11^4	10^5	E.H.McMahon	99.90-1
MISS SPIDER [I.Hanford]	109	11	7	$7^{1½}$	9^5	10^4	$11^{1½}$	R.Johnson	53.40-1
PR. TOKALON [T.Vercher]	114	5	11	12	12	12	12	Mrs.J.P.Jones	66.20-1

Time, :23 2-5, :47, 1:14. Two dollar mutuels paid: Par Queen, $67.20 straight, $34.40 place, $17.20 show; Pay Check, $10.20 place, $6.20 show; Eva R., $14.40 show. Winner trained by A. F. Lloyd. Went to post at 2:49. At post 5½ minutes. Start good from gate. Won easily, place driving.

THIRD RACE—Six furlongs. Purse $800. Net value to winner, $600; second, $125; third, $50; fourth, $25.

Horse and Jocky—	Wt	PP	St	¼	½	Str	Fin	Owner	Eq odds
JEAN CLOUD [A.Robertson]	115	2	4	$3^{1½}$	3^3	$2^{1½}$	1^{nk}	Mrs.W.T.W'str'pe	4.40-1
GATO [T.P.Martin]	110	6	1	$1^{½}$	$1^{½}$	1^2	2^4	Mulvey&Call'h'n	10.00-1
JUST ARRIVED [G.South]	104	4	7	$6^{½}$	5^4	$4^{1½}$	$3^{1½}$	W.E.Hupp	7.40-1
DUSKY MAID [C.Charlton]	103	3	10	$9^{½}$	9^1	$8^{½}$	4^1	Mrs.Haughton	103.20-1
CHUBBINS [C.Rollins]	105	10	3	$4^{½}$	$4^{½}$	5^3	5^1	F.P.Letellier	11.50-1
SUN MADRAS [P.Ryan]	110	9	2	2^2	$2^{1½}$	3^1	$6^{1½}$	CorsicanaSta.	3.40-1
LILLIAN ROTH [W.Garner]	109½	1	9	$8^{½}$	8^3	9^5	$7^{1½}$	BlueRidgeFarm	4.10-1
LA MONTE [L.Sisler]	104	12	5	7^2	7^2	$7^{½}$	$8^{½}$	R.MorganSr.	36.20-1
DEAR ME [D.Castille]	105	7	12	11^6	11^{10}	11^4	9^h	Mrs.A.M.Creech	17.50-1
B. TRUMPET [J.G.Wilson]	110	8	6	$5^{1½}$	$6^{½}$	6^h	10^2	P.L.Kelley	22.90-1
O'BUDDY [I.Anderson]	110	11	11	12	12	12	11^8	R.C.Thatcher	51.80-1
GLENPOOL [H.Callahan]	113	5	8	10^5	10^8	10^3	12	R.L.Oldham	32.80-1

Time, :23 1-5, :47 2-5, 1:14. Two dollar mutuels paid: Jean Cloud, $10.80 straight, $5.00 place, $3.60 show; Gato, $7.60 place, $6.40 show; Just Arrived, $7.60 show. Winner trained by W. T. Westrope. Went to post at 3:19½. At post 5 minutes. Start good from gate. Won driving, place same.

FOURTH RACE—Five furlongs. Purse $800. Net value to winner, $600; second, $125; third, $50; fourth, $25.

Horse and Jocky—	Wt	PP	St	¼	½	Str	Fin	Owner	Eq odds
BURGOO MISS [P.Roberts]	103	4	4	$3^{½}$	$4^{½}$	2^1	1^1	L.Vemont	20.70-1
SLY KITTY [G.Fowler]	106	3	2	$1^{1½}$	$1^{1½}$	$1^{1½}$	2^1	O.&L.Spitzer	5.40-1
ROCEMUS [P.Ryan]	106	7	6	6^1	6^2	5^1	3^n	R.C.Thatcher	6.90-1
IDEAL FUNGI [T.Vercher]	109½	2	1	2^2	2^2	$3^{1½}$	4^n	Mrs.M.Rieser	7.40-1
PLUCKY BIRD [C.Rollins]	108	9	3	$4^{½}$	3^h	4^3	$5^{1½}$	J.W.Bell	8.30-1
AMOS [I.Anderson]	112	5	8	7^h	7^2	6^1	6^4	JosephE.Widener	1.90-1
FAY D. [W.Garner]	109½	1	5	9^8	$8^{½}$	8^3	7^2	Mrs.E.H'ughton	12.10-1
CORN FIELD [I.Hanford]	107	10	7	5^3	5^4	7^2	8^1	Thos.Piatt	48.70-1
DONGY [L.Sisler]	103	11	9	8^2	9^8	9^4	9^1	LongridgeSta.	107.20-1
CHARLOTTE G. [T.P.Martin]	110	8	10	11	11	$10^{1½}$	10^3	C.C.&I.R.Miller	27.80-1
FRANCINE W. [J.G.Wilson]	106	6	11	10^1	$10^{1½}$	11	11	E.&I.Weil	22.30-1

Time, :23 2-5, :48 2-5, 1:01 4-5. Two dollar mutuels paid: Burgoo Miss, $43.40 straight, $19.40 place, $10.80 show; Sly Kitty, $7.20 place, $4.80 show; Rocemus, $5.60 show. Winner trained by D. T. Morris. Went to post at 3:53. At post 4 minutes. Start good from gate. Won driving, place same.

FIFTH RACE [original fifth declared off, this is a division of original first race]—Six furlongs. Purse $800. Net value to winner, $600; second, $125; third, $50; fourth, $25.

Horse and Jocky—	Wt	PP	St	¼	½	Str	Fin	Owner	Eq odds
EXPONENT [G.Fowler]	114	1	6	6^2	6^1	4^8	1^n	Mrs.W.L.Hoag	14.50-1
RIDGE MOR [F.Miller]	114	2	3	1^h	1^h	1^3	$2^{1½}$	Mrs.L.Copenh'ver	3.40-1
ROBERT S. [G.South]	114	7	1	3^h	3^3	3^1	$3^{1½}$	Mrs.H.Friedberg	3.50-1
ENTREE [P.Ryan]	109	4	4	2^1	2^3	2^2	4^3	J.W.Parrish	7.20-1
ARIANNA [T.Vercher]	109	3	8	7^1	7^4	$5^{1½}$	5^2	L.C.Ewald	7.30-1
LEVI COOKE [E.Sylvia]	114	6	5	5^3	5^1	6^4	6^6	W.Sacks	44.50-1
ORBEDLU [H.Callahan]	112	5	7	8	8	8	$7^{1½}$	Keer&Makert	76.10-1
TWO TRICKS [I.Hanford]	109	8	2	4^8	$4^{1½}$	7^3	8	WesleySears F.	2.50-1

Time, :23 3-5, :48 2-5, 1:14 4-5. Two dollar mutuels paid: Exponent, $31.00 straight, $14.40 place, $6.00 show; Ridge Mor, $7.00 place, $4.20 show; Robert S., $2.80 show. Winner trained by W. L. Hoag. Went to post at 4:23½. At post 5 min-

GALLANT FOX'S SON FLARES WINS ASCOT GOLD CUP

100 to 7 Outsider; Gets Up in Last Stride.

ASCOT, England, June 16.—(AP)—William Woodward's Flares avenged the defeat of his famous brother, Omaha, when he came from behind to win the rich Ascot Gold Cup today.

An outsider at 100 to 7, beaten until the final stride, the 5 year old son of Gallant Fox-Flambino stuck his nose in front of Lord Glanely's Buckleigh at the finish just as Lord Stanley's Quashed had done to Omaha two years ago in the classic two and a half mile journey.

Thus, before the king and queen and the most brilliant racing crowd of the season, America carried off the second of Britain's three great international races. Battleship, also American owned and bred, won the Grand National. The Derby was taken by the French bred Bois Roussel.

Widener Horse Also Wins.

The victory of the Woodward colt was the high spot of the day's racing that saw the United States win the Waterford stakes of a mile with J. E. Widener's 3 year old Unbreakable and finish third in the six furlongs of the Cork and Orrery stakes with Mrs. P. A. B. Widener's Ambrose Light. J. E. Widener's French bred Victrix II. was fourth in the Gold Cup.

Flares won from Buckleigh and W. Barrett's Señor, which was only another neck back, after a zigzag down the homestretch. Coming fast at the finish, Flares suddenly left the rail and veered sharply to the left.

No Protests Lodged.

The American horse was disqualified for doing just the same thing last year in the Hardwicke stakes, but Jocky Bobby Jones kept Flares clear of the other horses today and no protest was lodged. In earning the major share of the purse of $37,500 Flares was clocked in 4 minutes 19 2/5 seconds. Flares became the first American bred horse to win the classic since Foxhall scored fifty-six years ago.

Daily Doubles

LINCOLN.
Parqueen and Jean Cloud $583.00

DETROIT.
Mad Shirley and Belle Elan $62.80

SUFFOLK DOWNS.
Maemute and Merry Gesture $121.40

DELAWARE PARK.
Soldierette and Baliris $139.20

FAIRMOUNT.
Hio and Frisky Day $41.00

DELAWARE PARK RESULTS.

FIRST RACE—Purse $1,000, fillies, maiden

TODAY'S SELECTIONS

LINCOLN FIELDS, CRETE, ILL.
[Fast.]

1—CRUISING, Boston Sound, Sir Gawaine.
2—Woodsia, Helen Macaw, Courtaway.
3—Bustle, Chief Nadi, Tab Me.
4—Fanfern, Turnbridge, Chanting.
5—Woolford entry, Heel In, Layover.
6—War Bridge, Noticing, Pelter.
7—Glasby, The Queen, Mark Me.
8—Playdale, Maskillo, High Man.
9—Unugo, Pepper Box, King Joy.

DETROIT, MICH.
[Fast.]

1—Verakee, Strolling High, Greenski.
2—Fritz Hallam, Capitalist, Down in Front.
3—Transtick, Golden Shoe, Upset Dove.
4—Leros, Wise Money, Instead.
5—SLIPPERY JIM, Depend, Harpen Belle.
6—Icy Wind, Autograph, Ho.
7—Bob Lee, Trooperette, Brilliant Blue.
8—Busby, Blaze d'Or, Flying Banner.

DELAWARE PARK, STANTON, DEL.
[Fast.]

1—Paul Scarlet, Free Money, Play by Play.
2—Happy Vote, Chainwick, Jolly Duchess.
3—Maxine, Well Timed, Saranite.
4—APPREHEND, Irene's Bob, Carishbrooke.
5—Cherolize, Balloter, In the Shade.
6—Birthday, Jon-Jon, Dah He.
7—Monument, Count Tetrarch, Early Settler.
8—Dien, Itsie Bitsie, In Memory.

SUFFOLK DOWNS, BOSTON, MASS.
[Fast.]

1—Greedan, Allentown, Hazel F.
2—Miss Hopeful, Light Action, Dinna Do.
3—Saunderstown, Notice Me, Ladfield.
4—SIR TEN, Catchall, Hi-Vic.
5—William Palmer, Standard Time, Room Service.
6—Akehurst, Bit by Bit, Tapstick.
7—Last Romance, Mill Pond, Our Bud.
8—Blind Brook, Bay Buddy, National Air.
9—Mexico City, Dim Hope, Bloomer Girl.

AQUEDUCT, N. Y.
[Fast.]

1—Gold Quest, Cobe, Battle Call.
2—No selections.
3—Toby Tyler, Earl Times, Fickle Chance.
4—Cantwell, Pause, Swiftness.
5—WISE DECISION, Time Passes, Syracuse.
6—Alarming, Labor Day, Cartridge.

FAIRMOUNT PARK RESULTS.

FIRST RACE—Purse $500, claiming, 3 year olds, maidens and winners of one race, 6 furlongs:
Fair Volta, 112 [Wilson]..16.40 5.40 3.60
Lady Emison, 110 [Fisher] 4.20 3.00
Zatso, 108 [Manifold]..... 4.40
Time, 1:13 4-5. Dandys Pal, Walter L., Red Chief, Loumad, Notation, and Sweet Bert ran.

SECOND RACE—Purse $500, claiming, 4 year olds and up, 6 furlongs:
Hio, 113 [Judy]............20.40 8.00 6.00
Ana X., 108 [Wilson]...... 5.00 3.40
Elizabeth T., 108 [Rich's] 3.00
Time, 1:14 2-5. Young Duke, Lucky Dan, Ilacona, Peggoty Ann, Margo G., Erebus, and Jolly Pilot ran.

THIRD RACE [Original Fourth]—Purse $500, special weights, 2 year old maidens, 5 furlongs:
Frisky Day, 110 [Sch'ker] 4.00 2.80 2.40
Norman Sloat, 113 [Dyer] 5.20 4.00
Conrad F., 113 [Chestnut] 7.20
Time, 1:02. Trickster, *Cruison, *Ultieville, *Tibi, Dorothy Agnes, Laurel's Ruby, Circus Queen, and Alberta Beck ran. *Field.

FOURTH RACE [Original Third]—Purse $500, claiming, 4 year olds and up, 6 furlongs:
Sugar Daddy, 113 [Litzenberger] 10.20 5.20 4.00
Shan, 113 [Judy].......... 11.00 6.80
Mr. Boss, 113 [Fields].... 4.20
Time, 1:14. Emmie R., Ogee, Fayette Prince, Blond Jester, and Pricekan ran.

FIFTH RACE—Purse $500, claiming, 4 year olds and up, 1 mile and 70 yards:
Inferno Lad, 111 [Brennan] 4.40 3.40 2.80
High Mongul, 111 [Wilson] 4.00 3.20
Amasin, 108 [Manifold].... 3.40
Time, 1:45. Sylacauga, Lucky Amelia, and Ancelot ran.

SIXTH RACE—Purse $700, claiming, 4 year olds and up, 6 furlongs:
Egmont, 116 [Manifold].. 5.40 3.00 2.40
Stepinanna, 113 [Mayer].. 3.80 2.80
Maystick, 119 [Richard] 3.40

NEW YORK BOND TRANSACTIONS

BOND AVERAGES

[Compiled by the Associated Press.]

	20 Rails.	10 Indust.	10 Util.	10 Fgn.
Net change..	—.8	+.2	+.1	....
Thursday ..	*47.1	95.6	89.8	61.8
Previous day	47.9	95.4	89.7	61.8
Month ago .	55.2	97.3	91.2	62.8
Year ago ..	93.1	102.7	97.4	72.7
1938 high ..	70.5	98.0	92.2	67.0
1938 low ..	47.1	93.0	85.8	61.2
1937 high ..	99.0	104.4	102.8	74.7
1937 low ..	70.3	95.5	90.3	64.2
1932 low ..	45.8	40.0	64.6	42.2
1928 high ..	101.1	98.9	102.9	100.5

TEN LOW YIELD BONDS.

Thursday	107.7	Previous day	107.8
Month ago	108.9	Year ago	110.9
1938 high	109.3	1938 low	106.7
1937 high	113.7	1937 low	107.0
1928 high	104.4	1932 low	86.8

*New 1938 low.

Thursday, June 16, 1938.

Sales today, par value........$4,858,300 Total sales 1938 to date...$ 780,740,780
Year ago.................. 7,887,000 Total sales 1937 to date... 1,632,318,000

UNITED STATES GOVERNMENT LOANS
[United States government loans in dollars and thirty-seconds.]

Sales in thous.	Issue—	High.	Low.	Close.	Net chge.	Closing Bid.	Closing Asked.	Yield.	Close yr.ago.
26	U S Treas 3⅜s, '43-'40, June	106.27	106.26	106.26—	.1	106.26	106.28	....	105.15
2	U S Treas 3⅜s, '43-'41, Mch.	107.31	107.31	107.31	...	107.31	108	.43	......
1	U S Treasury 3¼s, 1941	108.10	108.10	108.10+	.2	108.10	108.12	.53	106.2
1	U S Treasury 3⅜s, 1947-'43	110.23	110.23	110.23	...	110.25	111	1.10	......
8	U S Treasury 3¼s, 1945-'43	110.4	110.3	110.4 +	.1	110.5	110.8	1.25	106.11
1	U S Treas 3¼s, '45-'43, reg	110.3	110.3	110.3 +	.3	......	......	....	......
8	U S Treasury 3¼s, 1946-'44	110.3	110.2	110.3 +	.2	110.3	110.5	1.42	106.6
4	U S Treasury 4s, 1954-'44	114.22	114.22	114.22+	.2	114.21	114.27	1.59	111.12
5	U S Treasury 2¾s, 1947-'45	106.20	106.19	106.20+	.3	106.20	106.28	1.73	......
5	U S Treasury 2½s, 1945	106.2	106.2	106.2 +	.2	106.3	106.6	1.32	......
5	U S Treasury 3¾s, 1956-'46	113.10	113.10	113.10+	.3	113.10	113.16	1.87	......
8	U S Treasury 3s, 1948-'46	108.3	108.2	108.3 +	.1	108.5	108.11	1.87	104.8
11	U S Treasury 3⅛s, 1949-'46	108.25	108.22	108.25+	.4	108.25	108.27	1.93	104.22
4	U S Treas 3⅛s, '49-'46, reg	108.20	108.20	108.20+2.27		......	......	....	......
2	U S Treas 4¼s, '52-'47, reg	118.28	118.28	118.28+.23		......	......	....	......
100	U S Treasury 2⅜s, 1951-48	104.25	104.25	104.25+	.5	104.24	104.27	2.19	100.15
22	U S Treasury 2½s, 1953-'49	101.30	101.29	101.29+	.2	101.28	102	2.30	97.24
15	U S Treasury 2¾s, 1954-'51	103.16	103.12	103.16+	.9	103.13	103.21	2.41	99.23
35	U S Treasury 3s, 1955-'51	106.15	106.13	106.13+	.4	106.13	106.16	2.42	102.18
2	U S Treasury 2⅞s, 1960-'55	104	104	104 +	.7	103.30	104.2	2.57	100.14
103	U S Treasury 2¾s, 1936-'58	102	102	102 +	.5	101.31	102.2	2.61	......
20	U S Treasury 2¾s, 1959-'56	102.24	102.21	102.24+	.5	102.23	102.26	2.55	99.15
5	Federal Farm M 3¼s, '64-'44	107.7	107.7	107.7 +	.2	107.7	107.16	1.87	102.28
19	Federal Farm Mtg 3s, '49-'44	106.17	106.15	106.17+	.6	106.17	106.18	1.82	102.10
16	Home Own Loan 2⅜s, '49-'39	103.7	103.5	103.7 +	.2	103.6	103.7	....	100.6
2	Home Own L 2¼s, '44-'42	104.15	104.15	104.15+	.1	104.14	104.17	1.09	99.31

DOMESTIC.

Sales, thous.		High.	Low.	Close	Net chge.
1	Adams Exp 4s'48	88	88	88 +	¼
2	do 4s '47	88	88	88 +	⅝
2	do 4¼s '46 st	98½	98½	98½+	½
3	AlbP Wr 6s '48	35	35	35	....
5	do 6s '48 ww	35	35	35	....
2	Alleghany 5s '44	61½	61¼	61½+	1¼
13	Alleg Val 4s '42	102	101¾	101¾—	¼
5	Allied St 4½s'51	80	80	80 —	1
17	Allis Ch 4s '52	105⅝	105½	105⅝+	⅛
18	Am&FP 5s 2030	50⅞	50¼	50¼—	¼
2	Am Ice 5s '53	100	100	100	....
15	Am IG Ch5½s'49	104⅜	104⅛	104⅜+	¼
4	Am Int 5½s '49	93	93	93 +	¼
5	AmT&T 5½s '43	113¼	113	113 —	⅛
11	do 3¼s '66	102¼	102⅛	102⅛—	⅛
17	do 3¼s '61	102⅞	102½	102½	....
1	AmWW&E 6s '75	93	93	93	....
7	Anac Cop 4½s'50	105	104¾	105 +	⅛
5	‡AngC Nit deb'67	29½	29½	29½	....
5	Arm Del 4s '55	93⅛	92⅛	92⅛—	⅞
38	AT&SF 4s '95	100⅞	100⅛	100⅛—	⅝
2	do aj 4s '95 st	79½	79½	79½—	½
13	do cv 4½s '48	91½	91⅜	91½	....
11	AC Line 1st4s'52	70⅛	69	69 —	1½
1	do clt 4s '52	50	50	50 —	3
42	B&O rfg 6s '95	17½	15¾	16⅛—	1⅞
28	do 1st 5s '48	39	38¼	38¼—	⅝
50	do rfg 5s '95	16½	15¼	15⅜—	¾
12	do 5s '96 F	15⅞	14⅛	14⅛—	1⅞
14	do 5s 2000 D	15¼	14½	14⅜—	1½

FOREIGN.

Sales, thous.		High.	Low.	Close	Net chge.
3	†do 6½s '53	7	6⅞	7	....
1	†RioGr do S8s'46	9	9	9	....
1	Rome 6½s '52	65¾	65¾	65¾—	½
3	Sao P St 7s '40	30⅛	30⅛	30⅛—	⅞
3	†Sbs CtsSl 8s '62	30½	30⅛	30⅛+	⅛
5	†do 7s '62	31	29½	31 +	⅛
2	Shiny E 6½s'52	60	60	60 —	1
2	†SilesiaLAn 6s'47	33	33	33 +	2
5	Taiw ElP 5½s'71	47	47	47 —	1
5	Tokio Cty 5½s'61	50	50	50 —	1
19	Tokio El Lt 6s'53	53½	53	53	....
7	Ujig El P 7s'45	70	69¾	70 —	⅛
1	†UnStlW 6½s'51A	34	34	34 +	¼
6	†Uruguay 6s '64	42¾	42⅜	42¾—	⅜
4	do 3¾s 4s4⅛s '79	40¼	40	40 —	1
11	Yokohama 6s '61	53	52⅞	53 —	¼

xin—Ex interest. ct—Certificates. †Selling flat on account of default. ‡Selling flat for reasons other than default. §Matured bonds; negotiability impaired pending investigation.

PRODUCE MARKETS

EGGS—Unchanged. Receipts, 18,378 cases. BUTTER—¼ cent lower to ¼ cent higher. Receipts, 20,747 tubs. LIVE POULTRY—Broilers unchanged to 2½ cents lower; spring chickens unchanged to 1½ cents lower; hens unchanged to ½ cent lower; leghorn hens ½ cent lower; fryers unchanged to 1½ cents lower. Receipts, 41 trucks, 1 car. POTATOES—Market weak. Receipts, 100 cars; on team track, 456. MILK—Grade A, 3.5 per cent butter fat, price paid producer at farm, $1.68 per 100 lbs.

Wholesale Creamery Butter Prices.

	Chicago Whole milk.	Chicago Centralized.	New York.	Boston.	Philadelphia.
93 score..	25¾	....	27	....	27
92 score..	25¼	....	26	26¾	26¼
91 score..	25	....	25¾	26½	25¾
90 score..	24¾	25¼	25½	26½	25½
89 score..	24	24	24¾	25	24½
88 score..	23	23¼	23¾	24½	23¼
87 score..	...	....	22¼	....	22½

Wholesale Cheese Prices.

	Chicago.	Boston.	New York.	Philadel.
Flats	....	....	14¾-15½	....
Twins	.13 -13¼	14¼-15	....	....
S. Dais.	13¾-14	14¾-15	14¼-15	14½-15¼
Y. Am	....	14¾-15¼	14¾-15¼	....
Lghns	.13¾-14	....	....	14½-15¼

U. S. Government Graded Eggs.

U. S. Extras—[Large], White Loose......28c
Do Cartons......29c

Live Poultry.

Broilers—		Geese	8@11c
Leghorns	15c	Leghorn hens	14½c
Colored	16c	Roosters	13@13½c
Rocks	16@18½c	Turkeys	16@18c
Springs	17@19½c	Ducks	12½@15½c
Hens	18c	Fryers	16@18½c

Fresh Eggs.

Extra firsts, cars......20¼c
Less than cars......20c
Fresh firsts, cars......20c
Less than cars......19½c
Current receipts......19c
Dirties......17¼c
Checks......16¾c
Storage packed extras......20¾c
Storage packed firsts......20¾c

Potatoes.

California......$1.95@2.70

FEDERAL RULES BALK RECOVERY, ECCLES ASSERTS

Blames Restriction on Bank Loans.

[Chicago Tribune Press Service.]

Washington, D. C., June 16.—In a letter to Senator Arthur H. Vandenberg [R., Mich.], Marriner S. Eccles, chairman of the federal reserve board, today blamed excessive restrictions on banking policies and the lack of opportunities for profitable investment for the present stagnation in productive enterprise.

Marriner S. Eccles.

Eccles specifically criticized the regulations of the controler of the currency respecting bank loans for local businesses and said there was "urgent need for amendments to the banking laws to insure correlation of policies among various banking and other financial supervisory authorities."

Defeating Own Objectives.

The government's own policy of creating ample credit at reasonable rates is being balked by the government's "restrictive rules and regulations," Eccles said. Thus, in effect, he accused the administration of defeating its objectives by excessive restrictions and regulations. He referred to the need of credit on the part of small, sound businesses.

Aside from these obstacles to the flow of investment into productive enterprise, Eccles declared, "the principal reason why this flow is held back is that business and industry generally see no way to use funds profitably.

"They are not sure of finding a profitable market for their products," he said.

Eccles wrote to Vandenberg in response to a request for an authentic statement on the monetary question. Vandenberg said the depression had produced the usual attacks on the American banking system and that his part of the country was "full of earnest souls who insist that we should rid ourselves of the federal reserve banking system and, of course, substitute greenbacks for bonds."

Warns on Monetary Cranks.

The Eccles letter, which Vandenberg lauded and placed in the Congressional Record, warned of the dangers of uncontrolable inflation in his attack on the theories of the monetary cranks. The country today has an abundance, not a scarcity, of money, and of funds seeking profitable investment, he said.

"I doubt whether in all history there has ever been such a convincing demonstration of the falsity of the theory that mere creation of a vast volume of funds will of itself produce or maintain prosperous conditions," he continued.

"The vital point which is so strangely overlooked by the quantity of money theorists is that in order to have prosperity we must not only have an adequate supply of money but it must be put to active use for productive enterprises.

"The great need now, as has been the case ever since the late '20s and, indeed, throughout much of the so-called prosperous era, is to draw upon our existing human and material resources and put them to productive use. Our problem is not and has not been in any sense one of an inadequate supply of money and credit.

Currency Is Plentiful.

"We have today, for example, as you are aware, a larger volume of currency and bank deposits than we had at the peak of the boom in 1929. Interest rates have been and continue to be at unprecedentedly low levels. This would not be the case if there were a scarcity of money. It is a scarcity of money, together with demand for it, that makes interest rates rise.

"Excess reserves of the banking system are and have been very much greater than they were throughout the period of the '20s. At present they exceed $2,500,000,000 and by the end of the year they are likely to exceed $3,500,000,000, which is greater than they ever have been in all history. Excess reserves represent idle money. In their present proportions, they represent credit resources on which business could draw practically without limit if business were able or willing to use these reserves for productive purposes."

Answering the argument of monetary cranks that the government should stop paying interest to the banks on bonds and issue greenbacks, under the constitutional power of congress to "coin money and regulate the value thereof," Eccles said

[Continued on page 34, column 1.]

Price of General Electric Company Stock 1933-1938

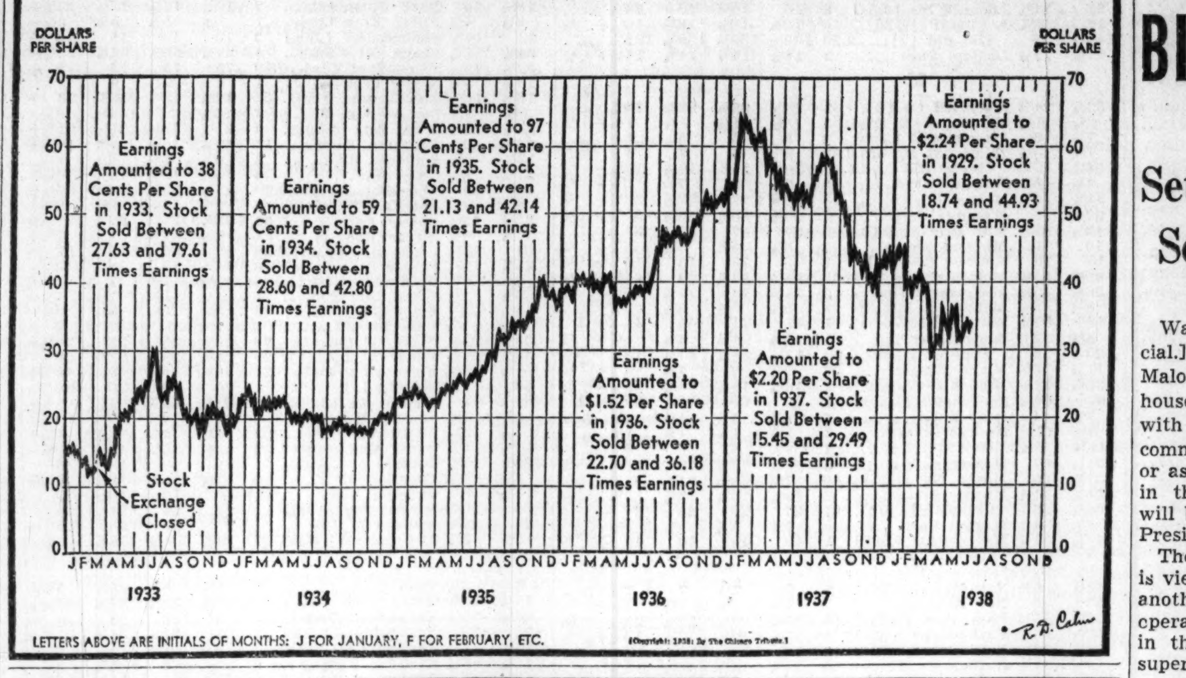

Bickley Raps Findings on Phone Inquiry

The so-called "Walker report," issued last April by the Federal communications commission on its investigation of the American Telephone and Telegraph company, was critically analyzed in a signed article by John H. Bickley appearing in yesterday's issue of the Public Utilities Fortnightly magazine. Bickley served as chief accountant on the FCC's special investigation staf until August, 1937, and is now a practicing accountant in Chicago.

John H. Bickley.

Bickley condemned not only the soundness of the conclusions reached in the report, which is not the official report of the commission but is indorsed by Paul A. Walker, the commissioner who was in charge of the investigation, but charged also that unfair procedure practices were employed.

Finds Some Good Points.

He conceded that the Walker report was in many respects "an interesting and informative document," and pointed out its recommendation to establish a central research and service organization within the FCC to keep constant record of the national telephone system affairs as one of the "constructive" features.

Discussing the procedural defects, however, Bickley said the refusal of the commission to allow the company to cross-examine those members of the commission staf who submitted reports and to introduce rebuttal reports had cast a shadow over the entire investigation.

He particularly criticized the Walker report's charges that the Bell system was making depreciation charges which were excessive by as much as 20 per cent, and the statement that rates could be reduced 25 per cent without affecting net earnings.

Charges Lack of Evidence.

Bickley accused the commission of reaching such conclusions without any evidence in the record to support them and without even making a sufficient examination of Bell affairs to warant any such conclusions at all.

By eliminating various expense items, such as taxes and overhead costs, Bickley intimated that the only way in which a 25 per cent general rate reduction could be accomplished would be at the expense of labor through reductions of pay rolls and restrictions of various forms of benefits.

STORE HONORS JOHN H. WOOD ON 80TH BIRTHDAY

A birthday party for John H. Wood, 80 years old, was held yesterday in the offices of Carson Pirie Scott & Co. He is now a director of the company and has been with it for 62 years. He was also the guest of honor at a luncheon held in the Chicago Athletic club.

Wood, who lives with his son at 4900 Greenwood avenue, went to work for the store as a checker and inspector when he was 18 years old in 1876. His salary was $5 a week. He became general manager in 1904, a position which he held until his retirement in 1919.

AUBURN ASSET SALE APPROVED; MAY ASK REORGANIZING DELAY

Fort Wayne, Ind., June 16.—[Special.]—Sale of more than $95,000 of assets of the bankrupt Auburn Automobile company was approved today by Federal Judge Thomas W. Slick. The company is in the midst of reorganization proceedings under 77B of the federal bankruptcy act.

Parts and equipment in the Auburn, Ind., plant were bought for $85,000 by Dallas Winslow, Inc., of Detroit. Equipment in the Los Angeles plants was sold for $7,250 to the Hamlin company, Los Angeles, and air conditioning units in the Connersville, Ind., plants were sold to Karl Nussbaum of Louisville, Ky., for $3,582.

The Auburn company is scheduled to file a reorganization plan with the court by June 30, but is expected to ask for an extension of time because of business uncertainties, which make future earnings estimates highly problematical.

NEW CHICAGO, N.Y. STREAMLINERS RUN "ON TIME"

New York, June 16.—[Special.]—Starting a new era in high speed railroad service between Chicago and New York, the New York Central's new streamlined Twentieth Century arrived at the Grand Central station this morning on its 16 hour schedule. The first section was in the station at 8:55 a. m., New York time, five minutes ahead of time, and the second section pulled in at 9 o'clock.

Meanwhile, on the other side of town the Pennsylvania's Broadway Limited reported equally successful results with the new schedule. It rolled to a stop in Pennsylvania station at 8:29 a. m., one minute ahead of time.

—

Cutting ten minutes from its 16 hour schedule on the inaugural trip to Chicago, the first westbound section of the New York Central railroad's new streamlined Twentieth Century Limited rolled into the La Salle street station from New York yesterday morning. A second section arrived on time.

Officials of the Pennsylvania railroad announced that the first westbound run of the new Broadway Limited from New York was completed on time.

DU PONT BONUSES FOR 41 PERSONS $2,332,400 IN 1937

Washington, D. C., June 16.—(AP)—The securities commission said today that E. I. du Pont de Nemours & Co. gave forty-one officers and employés bonuses totaling $2,332,400 in 1937. The figures were disclosed when the commission denied the company's request to have the data kept confidential.

Another report which the commission also declined to keep confidential showed C. W. Deyo, president of F. W. Woolworth company, received aggregate remuneration of $200,414 in 1937.

Sosthenes Behn, president of International Telephone, received aggregate remuneration of $66,640 in 1937, compared with $66,820 in 1936. Wolcott H. Pitkin, vice president, received $34,620, compared with $34,540 in 1936. C. J. Symington, president of the Symington-Gould corporation, received $57,460 in the fiscal year ended Jan. 31, 1938, compared with $42,800 the preceding year.

Federal Farm 'Bonus' Lifted to 760 Million

Washington, D. C., June 16.—(AP)—The agriculture department will have $760,000,000 to offer farmers in benefit payments for coöperating in next year's crop control program. The most ever paid out before was $636,000,000 in 1934.

Congress raised the farm aid fund to the peak figure today by including $212,000,000 for crop "parity" payments in the lending-spending bill. It previously had voted $500,000,000 for the "soil conservation" program and $48,000,000 benefits for sugar growers.

The $212,000,000 was added to the relief measure despite a statement from President Roosevelt that no additional farm subsidies should be voted without a compensating revenue raising measure.

Provides Other Farm Aid.

In addition to the subsidies, congress appropriated $310,700,000 for rural relief and removal of the surplus farm commodities, and reduced interest charges on farm mortgages.

The $212,000,000 fund was authorized for a dual purpose—to supplement incomes from this year's cotton, corn, wheat, rice, and tobacco crops, and to help the agriculture department obtain compliance with next year's acreage reduction programs.

The money will be paid to growers if needed to bring receipts from these major crops up to 75 per cent of what congress says is a "fair return."

How Money Will be Split.

Congress split the money this way among the major crops: Cotton, $86,400,000; corn, $68,800,000; wheat, $53,200,000, and the balance between rice and tobacco.

Officials said that unless prices advance this summer and fall, these amounts may not be sufficient to bring the income up to the desired level. The rates of payments will be determined in January, when information will be available on prices farmers receive for this year's crops.

Senate Continues Wool Market Investigations

Washington, D. C., June 16.—(AP)—The senate adopted today a resolution continuing its special wool investigation committee through the next session of congress.

OVER-COUNTER TRADE CONTROL BILL ADOPTED

Sets Up Self-Rule in Securities Market.

Washington, D. C., June 16.—[Special.]—The senate today adopted the Maloney bill, as amended by the house, which provides for registration with the Securities and Exchange commission of a national association or association of brokers and dealers in the over-the-counter market. It will become law when signed by the President.

The bill, which had SEC approval, is viewed by its sponsors as marking another important step toward coöperative efforts for self-government in the securities market under the supervisory powers of the SEC.

Membership Is Voluntary.

Membership in such association or associations and affiliates will be voluntary, but means are provided for supervision of dealers who decline to join. The progress made in effecting their organization will be dependent largely upon the speed with which organizations of the brokers and dealers perfect their plans. Generally, it is believed that a single national association, with affiliate, will be built about the Investment Bankers Conference, Inc., which led in the negotiations with the SEC on preparation of the bill.

Meanwhile, the SEC will work on the preparation of a registration form, and it is expected that rules for self-government which the brokers and dealers are authorized by the bill to prepare will also be the matter of conferences soon between the brokers and dealers and the SEC. Such rules must meet the approval of the SEC before the registration of an association is approved.

SEC Can Revoke Rules.

Under section one of the bill, the commission has the power to revoke any rules which it believes are not in the public interest. It may impose rules under this section, however, only dealing with proceedure in denial of membership or disciplining of members, method of adoption of any change in rules, method of choosing officers and directors, and affiliation between registered associations.

In section two, however, the commission is given authority to impose certain rules either on members of the associations or on brokers and dealers who do not join. Important among these powers is that to impose rules to provide safeguards with respect to the financial responsibility of brokers and dealers.

If the theory of self-regulation works out successfully, however, sponsors of the bill believe that direct action by the commission will not be necessary and that the association of its own initiative will adopt rules sufficiently comprehensive to meet various situations.

It is believed probable that a division will be established in the SEC to handle negotiations leading up to the formation of an association and to supervise its activities.

Transactions in state and municipal securities are exempted from the provisions of the bill.

Canada Reduces Deficit; Housing Revival Planned

[Chicago Tribune Press Service.]

OTTAWA, Ont., June 16.—Finance Minister Charles A. Dunning today reported to the house of commons that the Canadian government closed its fiscal year on March 31 with a smaller deficit than was incurred in the preceding year.

Charles A. Dunning.

At the same time Dunning announced a government program to stimulate a revival of private housing construction that provides for elimination of the present 8 per cent sales tax imposed on building materials and makes available 100 million of government funds to aid home building. He said the government believes that the housing measures will help employment conditions throughout Canada.

Deficit Reduced Sharply.

Total government revenues in the 1937-'38 fiscal year, he reported, amounted to $516,692,000, the largest in history of Canada. Expenditures aggregated $530,467,000. The deficit of $13,775,000 was less than a fifth of the preceding years' deficit of $77,851,000. The 1937-'38 deficit was the nearest the government has come in recent years to a balanced budget.

Despite adverse conditions existing in the United States, Great Britain, and elsewhere during the latter months of the fiscal year, Canada's foreign trade for the year ended March 31 totaled $1,946,793,000, an increase of $154,683,000 over the preceding year, Dunning said. Exports totaled $1,148,000,000, a gain of $27,000,000. Imports were $799,000,000, an increase of $127,000,000. Imports since January have been declining, he added.

Trade with U. S. Increases.

Canada's trade with the United States totaled $830,579,000, an increase of $72,503,000 over 1936-'37.

Dunning told parliament that Canada cannot afford to attempt economic self-sufficiency because it would bring increased production costs and a permanent reduction in the standard of living.

Canada should attempt, he said, to lessen international friction and political tension and coöperate "in all efforts to reopen markets of the world to the normal interchange of goods and services."

Successful trade relations with the United States and the British commonwealth of nations should prove a "political factor of world importance," he said.

BOYLAN HEADS GROUP TO AID BROKERS' IDLE

New York, June 16.—[Special.]—Robert P. Boylan of Clement, Curtis & Co. and former president of the Chicago Board of Trade, today was elected chairman of the New York Stock exchange committee, which has just been organized to assist unemployed brokerage house workers in obtaining employment during these difficult times in Wall street.

Today's initial meeting of the committee was devoted mainly to organization and exchange of ideas on ways and means of acting effectively in this emergency, according to Boylan.

STANDARD GAS PLANS TO ELECT NEW DIRECTORS

Completion of the reorganization of the Standard Gas and Electric company under section 77B of the bankruptcy act moved a step nearer yesterday when the company asked the the federal court in Wilmington, Del., to authorize the election of a new board of directors to take over the company.

The company also asked authority to call a special meeting in Wilmington July 1 at which security holders would vote on a list of nominees whose names were submitted to the court.

The nominees are: Common stock, Bernard W. Lynch, president of the company; James Bruce, Georges F. Doriot, and Thomas A. O'Hara; $4 cumulative preferred stock, Benjamin L. Allen and John K. Magowan; prior preferred stock, George N. Armsby and Thomas J. Walker; notes and debenture holders, Hamilton Pell. Lynch said that only holders of record June 20 will be eligible to vote at the special meeting.

The formal discharge of the company from the reorganization is expected as soon as the court approves the new board.

The company controls one of the largest public utility systems in the United States. Its headquarters are in Chicago.

LONDON'S GOLD BUYING SHRINKS; PRICE HIGHER

Devaluation Denial Reduces Demand.

Demand for gold in the London market diminished yesterday, but the price advanced 1 cent an ounce to $35. An advance in the British pound, however, made the gold price equivalent to about $35.03. Transactions were estimated at $5,940,000 compared with $8,814,000 on the preceding day when trading established a 1938 record.

The insistent denials that a realignment of currencies in relation to gold is to be announced shortly served to check the demand for gold. Most of the buying that has come into the market in the last few days has been credited to hoarders seeking to hedge themselves against new currency devaluation. Most of the buying orders were reported to have come from France and continental Europe, but some Americans were also said to have converted London balances into hard money.

View on Gold Buying.

Bankers pointed out that the unsettled international outlook is probably an important influence in the extraordinary gold buying in London because gold is always in demand in such times.

Observers were awaiting the arrival in this country of Joseph P. Kennedy, American ambassador to England, whose visit to the White House, it is believed, may shed some new light on the recent developments in the money market. Kennedy is ostensibly returning to this country to see his son graduated from Harvard, but his return has started a flood of rumors about the matters he will discuss with the President.

Dollar's Value Lower.

The dollar depreciated in exchange transactions, major foreign currencies closing moderately above the preceding day's quotations. The British pound advanced ⅝ cent to $4.97⅛ and the French franc advanced 0.00375 cent to 2.78625 cents. Other foreign currencies made corresponding gains.

No imports or exports of gold at New York were reported during the day. The weekly statements issued by the Bank of France and the Bank of England showed no change in gold holdings compared with those of the preceding week.

Commonwealth Edison Company RIGHTS

Orders executed to buy or sell these Rights on a commission basis. Assistance gladly given to holders who intend to exercise their Rights in subscribing for Debenture Bonds.

WAYNE HUMMER & CO.
Member New York Stock Exchange
105 West Adams St., Chicago
Telephone Andover 1700

COMMONWEALTH EDISON RIGHTS

We will be pleased to accept your order to buy or sell Commonwealth Edison Rights on a commission basis.

You are invited to use the facilities of our office in subscribing for the Debenture bonds, which services are available without charge.

Paul H. Davis & Co.
Members Principal Stock Exchanges
10 South La Salle Street, Chicago
Telephone Franklin 8622

CUT BANKING COSTS!

Let us help you reduce greatly or eliminate entirely your exchange and service costs.

Merchandise Bank provides *Great Safety, Liberal Credit* and *Low Costs*—gives you the most for your banking money!

MDSE NATIONAL BANK
IN THE MERCHANDISE MART
The Right Size for Most People

THE FIRST NATIONAL BANK of CHICAGO
JULY 1, 1863 — 75th Anniversary — JULY 1, 1938
MEMBER FEDERAL DEPOSIT INSURANCE CORPORATION

Stocks, Bonds

New York Stocks.

[Chicago Tribune Press Service.]

New York, June 16.—Stock market prices turned higher in afteroon dealings today after moving about indecisively throughout the morning. Continued absence of volume offerings enabled a good number of industrial issues to register gains ranging from fractions to 1 point. Carrier issues lagged, however, and power and light shares mulled around preceding finals. Volume again was extremely light at 342,200 shares.

Gold mining issues, although far from exhibiting the strength of the last week or so, emerged with modest gains. Continued heavy demand for gold in London was a sustaining factor. In addition the inflation subject was kept alive by persistent talk in board rooms of dollar devaluation.

Although only minor fractional advances were registered in aviation issues, the group was relatively active. Curtiss-Wright and North American Aviation received most attention.

In the coppers, International Nickel and Anaconda were volume leaders. The former eased slightly, but the latter, up a fraction, was joined by Kennecott, up ¾, and American Smelting, up one point. Steel shares worked moderately higher. United States Steel common held to a large fractional gain throughout the day. Bethlehem gained ¼.

Chrysler in the motors enjoyed fairly good support and bulged a substantial fraction. General Motors and Yellow Truck trailed.

After giving a relatively steady performance before noon, rail shares stepped down in the afternoon as offerings expanded slightly. However, several managed to hold steady, notably New York Central, Southern Pacific, and Santa Fe.

Oils improved on fair support. Rubber and tire issues advanced fractions to 1 point.

Generally higher prices were the rule in the merchandising division, with Montgomery Ward most active.

New York Bonds.

New York, June 16.—(AP)—Buoyancy in United States government loans featured trading in the bond market today. Dealers attributed the strength to increased attractiveness of the federals in the light of plans of Standard Oil Company of New Jersey to bring out a new 2¾ per cent 15-year issue, presaging possibly lower interest coupons on other new corporate bond issues. Governments showed gains ranging up to 9-32d point.

The industrial and utility bond averages advanced slightly. Some of the rail liens dipped sharply. Pittsburgh, Cincinnati, Chicago and St. Louis 4½s of '77 dropped 9 points and the 5s of '75 "B" lost 4⅛. Central Pacific first 4s lost 5 points. Illinois Central 4s dropped 2¾. New York Central 5s lost 2. Pennsylvania general 4½s of '65 dipped 2¼.

Chicago Stocks.

Chicago stocks continued to creep upward yesterday on a turnover of 94,000 shares, of which 86,800 were Commonwealth Edison rights. Wednesday's volume was 93,000 shares, with 83,800 rights traded.

THE TRIBUNE average of 20 stocks closed yesterday up 0.06 at 8.19. Of the 45 issues traded 14 advanced, 9 were lower, and 22 were unchanged.

The exchange approved the listing of common and preferred stocks of the Pressed Steel Car Company, Inc., a subsidiary of General American Transportation corporation and one of the group of companies listed on the New York Stock exchange whose listing in Chicago is being made without payment of the usual listing fee. Listing of 20,000 shares of Abbott Laboratories 4½ per cent cumulative convertible preferred also was approved.

Bank Stocks.

Principal Chicago bank stocks were virtually unchanged in price yesterday. Continental Illinois National edged up 50 cents a share, being quoted at $55 bid, $56.50 asked.

CHICAGO.

[Nominal Quotations.]

	Bid.	Ask.	Bid.	Ask.
American National	165	175	165	175
Chicago Title	124	127	124	127
City National	121	125	121	125
Cont. Illinois	55	56½	54½	56
First National	163	157	153	157
Harris Trust	260	270	260	270
Northern Trust	490	505	490	505

NEW YORK.

	Bid.	Asked.		Bid.	Asked.
Bk of Man.	16¼	17¾	Empire Tr.	19½	20½
Bankers Tr.	41½	43½	Guarnty Tr.	211	216
Cen Hanov.	81	84	First Natl.	1510	1550
Chase Nat.	28	29½	Irving Tr.	10½	11½
Chemical	38	40	Manufr Tr.	32½	34½
Commercial	114	120	Natl City	22¾	24¼
Cont'l Bk.	12¼	13¾	N Y Trust	80	83
Corn Exch.	43¾	44¾	Title G & T	5	6

WHAT STOCKS DID

[Thursday, June 16, 1938.]

TRIBUNE AVERAGES.

	High.	Low.	Close.	Net chge.
25 railroads	15.48	15.29	15.34—	.14
25 industrials	143.92	142.28	143.64+	.65
50 stocks	79.70	78.78	79.49+	.26

	High.	Low.	Close.
50 stocks 1 year ago	123.60	120.18	123.49
50 stocks 2 yrs. ago	126.93	125.87	126.47

ASSOCIATED PRESS AVERAGES.

	30 indust.	15 rails.	15 util.	60 stks.
Net change	+.4	......	+.1	+.2
Thursday	56.9	13.2	29.4	38.9
Previous day	56.5	13.2	29.3	38.7
Month ago	57.3	14.2	30.2	39.6
Year ago	89.1	40.0	40.0	64.4
1938 high	68.2	21.6	34.9	47.9
1938 low	49.2	12.1	24.9	33.7
1937 high	101.6	49.5	54.0	75.3
1937 low	57.5	19.0	31.6	41.7
1932 low	17.5	8.7	23.9	16.9
1929 high	146.9	153.9	184.3	157.7
1927 low	51.6	95.3	61.8	61.8

DOW-JONES AVERAGES.

	High.	Low.	Close.	Net chge.
30 industrials	114.30	112.93	113.97+	.73
20 railroads	20.22	19.99	20.05—	.18
15 utilities	18.70	18.48	18.65+	.09
65 stocks	37.09	36.65	36.95+	.14

TRADING FIGURES.

	Thursday.	Wednesday.
Advances	279	237
Declines	123	157
Unchanged	157	150
Total issues	559	544
New 1938 highs	6	3
New 1938 lows	10	6
Share volume	342,200	344,620

CHICAGO STOCKS AVERAGE.

	High.	Low.	Close.	Net chge.
20 stocks	8.19	8.15	8.19+	.06

LONDON AVERAGES.

[London Financial Times.]

Industrials 101.2
Rails 51.0

PAPER FIRM GETS TAX REFUND.

The United States treasury has refunded $42,379 to the trustees of the Minnesota and Ontario Paper company, Minneapolis, because of an over assessment of 1920 income and profits taxes against the company.

NEW YORK STOCK TRANSACTIONS

Thursday, June 16, 1938.
Shares sold today 342,200
Year ago 1,259,100

Thursday, June 16, 1938.
Total sales 1938 to date 97,990,783
Total sales 1937 to date 223,065,462

[The figure in brackets after name of stock is annual dividend rate.]

A

1938 High.	1938 Low.	Description, div. rate, $s—	Sales in 100s.	Open.	High.	Low.	Close.	Net chge.
10⅝	6¼	Adams Exp	3	8	8⅛	8	8 +	¼
2⅜	1⅝	Advance Rumely	1	2⅜	2⅜	2⅜	2⅜	....
58¼	40	Air Reduc [1a]	5	46¼	47	46¼	47	....
13⅜	8¾	Alaska Jun [.60a]	49	10⅝	11⅛	10⅝	10⅞+	¼
1⅝	⅞	Alleghany Corp	1	⅞	⅞	⅞	⅞	....
17⅞	6½	Do pfd $30 ww.	2	6⅝	6⅝	6⅝	6⅝—	¼
176½	124	Al Ch & Dye [6]	1	149	149	149	149	....
9⅜	4½	Allied Strs	11	5⅝	6	5⅝	5⅞+	⅛

1938 High.	1938 Low.	Description, div. rate, $s—	Sales in 100s.	Open.	High.	Low.	Close.	Net chge.
16½	8⅝	Cont Bak A	20	14¼	15½	14¼	15⅛+	⅛
2⅝	1¼	Do B	3	1⅝	1⅝	1⅝	1⅝+	⅛
87½	65½	Do pfd [8]	7	82¼	83	82¼	83 +	½
45⅝	36½	Cont Can [1e]	11	39¼	39¼	38¾	38¾—	⅜
32	21¼	Cont Ins [1.60a]	12	27½	27⅞	27½	27⅞+	⅜
1⅜	⅞	Cont Motors	14	⅞	⅞	⅞	⅞	....
34⅜	21¼	Cont Oil Del [.50e]	7	28	28	27⅞	28 +	¾
65⅝	53	Corn Products [3]	11	65	65⅝	65	65 +	½
4⅜	2⅜	Coty Inc	7	3	3	3	3	....
30	19	Crane Co	1	24	24	24	24 —	¾
25	21⅝	Cream of W[1.50e]	1	23⅝	23⅝	23⅝	23⅝	....
10½	5¼	Crosley Radio	2	7	7	7	7	....
37	29	Cro Ck pfww[2.25]	3	30⅜	30⅜	30⅜	30⅜—	⅝

1938 High.	1938 Low.	Description, div. rate, $s—	Sales in 100s.	Open.	High.	Low.	Close.	Net chge.
1¼	½	Chi Grt West	[illegible]	⅝	⅝	⅝	⅝—	⅛
12⅞	6⅞	Chi Pneu Tool	6	10½	11	10½	11	....
32½	22	Do cv pfd [3]	1	25	25	25	25 +	1
1¼	⅝	Chi Rk Is & Pac	4	⅝	⅝	⅝	⅝	....
2½	1	Do 6% pfd	2	1⅛	1⅛	1⅛	1⅛—	¼
2⅞	1⅛	Do 7% pfd	1	1½	1½	1½	1½—	¼
5⅞	3¼	Childs Co	39	4¾	5⅞	4¾	5⅜+	⅝
63⅛	35⅝	Chrysler C [.50e]	68	41⅝	42⅜	41⅝	42⅛+	⅝
45⅝	32½	Climax Mol [.60e]	3	39	39	39	39 —	⅛
15½	10½	Cluett Peab [.40e]	3	13⅝	13⅝	13⅝	13⅝+	⅛
136	105½	Coca-Cola [1e]	2	125½	125½	125½	125½+	½
60	58	Do A [3]	1	59	59	59	59	....
11⅞	7¼	Colgate-Palm-P	8	9	9¼	9	9 +	⅛
9⅜	5⅛	Colum G & El	20	6	6¼	6	6	....
15½	9	Colum Pict vtc	1	11	11	11	11 +	⅝
38¾	23	Coml Credit [4]	13	30½	30½	30	30 —	⅜
44¾	31½	Coml Invest Tr [4]	5	35¼	35½	35	35½+	⅜
10	5⅞	Coml Solvents	7	7¾	7¾	7⅝	7⅝—	¼
2	1	Comwlth & South	9	1⅜	1⅜	1¼	1¼	....
45	25	Do pfd [2.25k]	2	37	37½	37	37½+	½
28	22⅛	Comwlth Ed [1.25]	13	24¼	24¼	24	24¼—	⅛
11-32	13-64	Do rts	58	15-64	¼	7-32	15-64	....
98	85	Do cvt pfd [5]	3	89½	90	88½	88½	....
24½	15	Congoleum-Nairn	12	17	17	16⅝	16⅞—	⅛
19½	11	Consol Aircr	9	15¼	15⅝	15	15⅝+	¼
26⅞	17	Cons Edison [1e]	17	23⅝	24	23¼	23⅞+	⅝
98¼	88⅞	Do pfd [5]	4	96	96	96	96	....
1⅞	1	Consol Film Ind	1	1¼	1¼	1¼	1¼	....
6⅛	4½	Do pfd [.50k]	1	5⅝	5⅝	5⅝	5⅝+	¼
5¾	2⅞	Cons Laundries	1	3¼	3⅛	3¼	3¼	....
10½	7	Consol Oil [.80]	46	8¼	8⅜	8¼	8¼	....
½	¼	Consol Textile	1	¼	¼	¼	¼	....
16⅜	9¾	Container Corp	2	10½	10½	10½	10½—	⅛

1938 High.	1938 Low.	Description, div. rate, $s—	Sales in 100s.	Open.	High.	Low.	Close.	Net chge.
22	14⅝	Indust Rayon	1	15⅝	15⅞	15⅝	15⅞—	⅛
78⅛	56⅛	Inland Stl [1.50e]	5	57	57	56½	57	....
15⅜	7¼	Inspirat Copper	7	9⅜	9¾	9⅜	9⅝+	¼
4½	3⅝	Insuransh ct [.10e]	1	4½	4½	4½	4½	....
25	15	Interchem Corp	1	16½	16½	16½	16½—	½
98	80	†Do pfd [6]	0.20	80	80	80	80	....
13½	6⅞	Interlake Iron	3	8⅜	8⅜	8¼	8¼—	¼
3⅞	2	Int Agricultural	1	2¼	2¼	2¼	2¼	....
154⅜	130	Int Bus Mch [6a]	2	145	145	145	145 —	½
70	48	Int Harv [1.75e]	17	51½	52⅜	51½	52¼+	⅝
7⅜	3¼	Int Hydro-Elec A	4	5	5	5	5 —	¼
11⅞	6¾	Int Mining [.25e]	7	9¼	9¼	9¼	9¼+	⅛
52⅞	36⅞	Int Nick Can [1e]	72	43	43⅜	42⅝	43 —	⅛
9⅞	4¼	Int Paper & Pow	18	6½	6⅞	6½	6⅞+	¼
39½	18⅝	Do pfd	8	26⅞	28	26⅞	28 +	1¼
6	2¼	†Int Ry Centl Am	0.20	3½	3½	3½	3½	....
48½	28½	†Do pfd [2.50k]	0.20	32	32	32	32 +	1
20	12	Int Silver	1	14½	14½	14½	14½+	¼
9¼	5½	Int Tel & Tel	39	8⅜	8⅞	8⅜	8⅞+	½
9⅜	6	Do for ct	5	8⅞	8⅞	8⅞	8⅞	....
24	16	IslandCrkCoal [1e]	1	17½	17½	17½	17½+	½
		J						
54	44¼	Jewel Tea [4]	1	54	54	54	54	....
86	58	Johns-Manville	6	69	70	69	70 +	1
78	49¾	†Jones&LSt pfd	0.10	52¾	52¾	52¾	52¾+	¾
		K						
6⅝	3	Kelsey-Hayes Wh B	1	3¾	3¾	3¾	3¾	....
43¼	26⅝	Kennec Cop [.50e]	32	29⅛	29⅞	29	29⅞+	¾
9⅞	6½	KeystneS&W [.55e]	1	7⅞	7⅞	7⅞	7⅞—	⅛
16½	9	†KinneyGR pr pf	0.10	10	10	10	10 —	1
18½	15¼	Kresge S S [.60e]	3	17	17	17	17	....
28	22	Kress S H [1.60]	2	25	25	25	25 +	1
		L						
6⅝	3	Leh Val R R	1	3¼	3¼	3¼	3¼	....
28⅝	19⅝	LehmanCorp [.70e]	4	24⅜	24⅜	24⅛	24⅛	....
11	6⅞	Lehn & Fink [.50e]	1	8¼	8¼	8¼	8¼+	⅛
42	23¼	Lib-O-FGlass [.50e]	8	27½	28½	27½	28⅛+	1½
9	6	Libby, McN & L	1	6⅜	6⅜	6⅜	6⅜—	⅛
102¼	81¼	Liggett&MyB [4a]	2	95½	96	95½	96	....
34⅜	20¼	Lima Locomotive	1	22¼	22¼	22¼	22¼+	¾
52⅞	33	Loew's Inc [1e]	2	40⅞	41⅛	40⅞	41⅛+	⅛
106½	102	Do pfd [6.50]	1	106⅜	106⅜	106⅜	106⅜+	⅞
1⅝	⅝	Loft Inc	2	1⅛	1⅛	1⅛	1⅛+	⅛

1938 High.	1938 Low.	Description, div. rate, $s—	Sales in 100s.	Open.	High.	Low.	Close.	Net chge.
57	48	†Pitt United pfd	0.10	52	52	52	52	....
20	15	PlymouthOil [1.40]	2	18½	18½	18½	18½	....
3⅜	1½	Porto R-Am Tob A	1	1¾	1¾	1¾	1¾—	¼
10¼	4¾	Presser Steel Car	3	6	6¼	6	6 —	⅛
50⅝	39½	Procter & Gam [2]	3	47½	47¾	47¼	47¾	....
122¼	116¼	†Do pfd [5]	0.20	117	117	117	117 +	¼
35½	25	Pub Sv NJ [1.15e]	1	27¼	27¼	27¼	27¼—	½
143	132	†Do 8% pf [8]	0.10	137½	137½	137½	137½+	1½
98¼	86¼	Do $5 pfd [5]	2	91⅝	91⅝	91½	91½—	⅛
36⅞	21⅝	Pullman [.75e]	5	23½	23½	23½	23½+	¼
13½	8¼	Pure Oil	1	9¼	9¼	9¼	9¼	....
75½	75⅛	Do 5% pfd [5]	2	75½	75½	75⅛	75⅛	....
98¼	81	Do 6% pfd [6]	1	83	83	83	83 +	1½
10⅜	7	Purity Bak [.30e]	2	9⅜	9⅜	9⅜	9⅜+	⅝
		Q						
16¼	9	Quaker Sta Oil	1	9	9	9	9 —	½
		R						
7¼	4¾	Radio Cor of Am	32	5¼	5⅜	5¼	5¼	....
5⅝	1⅞	Radio-Keith-Orph	1	2⅛	2⅛	2⅛	2⅛+	⅛
23⅜	15	Raybest-Man [.60]	1	15	15	15	15	....
22	11½	Reading Co [2]	2	11½	11½	11½	11½	....
30½	18	Do 1st pfd [2]	1	19½	19½	19½	19½—	¼
27½	14⅝	Do 2d pfd [2]	1	14¾	14¾	14¾	14¾+	⅜
1½	½	Reis R & Co	1	½	½	½	½	....
15⅞	9⅝	RemingRand [.70a]	1	11	11	11	11	....
3	1½	Reo Motor Car	34	1⅜	1¾	1½	1½—	⅛
20⅜	11¼	Republic Steel	34	12⅜	12½	12⅛	12½+	⅛
17½	7⅞	Revere Copper & Br	1	10¼	10¼	10¼	10¼+	½
10¼	4⅝	Reynolds Spring	2	5½	5½	5⅜	5⅜+	⅛
58½	51¼	†ReynTob [1.80e]	0.10	53	53	53	53	....
7¼	5	Richfield Oil	14	5¼	5¼	5⅛	5¼+	⅛
20⅝	14½	RoanAntCop [.36e]	1	14⅝	14⅝	14⅝	14⅝+	¼
		S						
40½	25½	St Jos Lead [.50e]	5	29¾	30¼	29¾	30¼+	1
27½	14¼	Schenley Distill	8	14⅝	15	14½	15 +	½
42	34⅜	†ScottPaper[.80e]	0.90	40½	40⅝	40½	40⅝+	⅛
⅞	½	Seaboard Air Line	6	½	½	½	½	....
27½	15½	Seaboard Oil [1]	3	19⅞	20	19⅞	20 +	¼
5½	3	Seagrave Corp	2	3⅛	3⅛	3	3 —	⅛
65⅜	47	Sears Roeb [3a]	27	56	57⅛	56	56⅞+	½
16⅝	9¼	Servel Inc [1]	4	11½	11⅝	11¼	11⅝+	⅛
20⅝	10	Sharon Stl Corp	1	11½	11½	11½	11½+	⅛
5⅝	3	Sharp & Dohme	4	3⅝	3¾	3⅝	3¾+	⅛

1938 High.	1938 Low.	Description, div. rate, $s—	Sales in 100s.	Open.	High.	Low.	Close.	Net chge.
19	12½	West Auto Sup [1]	1	13	13	13	13	....
4½	2⅝	West Maryland	3	3	3	3	3	....
28¼	16½	West Un Tel	7	20½	21⅛	20½	21⅛+	⅝
27½	15⅝	West Air Br [1]	2	18⅜	18⅞	18⅜	18⅞+	⅛
109⅞	61⅜	W El & Mf [1.50e]	32	74⅝	76⅜	74½	76 +	⅞
15½	10	Westvaco Chlor [1]	3	13	13	13	13 +	¼
27	20	Do pfd [1.50]	1	24½	24½	24½	24½+	⅝
13½	6¼	White Motor	1	7¾	7¾	7¾	7¾+	⅜
3	1¼	White Sew Mach	1	1¼	1¼	1¼	1¼—	⅛
21¼	8¾	Do pfd	1	11½	11½	11½	11½+	½
3	1¼	Willys Overland	1	1¼	1¼	1¼	1¼—	⅛
6⅞	3⅞	Do pfd [.60]	4	3½	3⅝	3⅜	3½—	⅛
5⅝	3	Wilson & Co	1	3¾	3¾	3¾	3¾+	⅛
60¼	32	Do $6 pf [2.25k]	2	36½	36½	36½	36½+	1½
44⅜	36	Wlwth FW [2.40]	17	42¼	42¼	42	42¼	....
20	11¼	Worthton P & M	1	14⅝	14⅝	14⅝	14⅝—	⅝
46	28¼	Do cv p pf [4.50]	1	35½	35½	35½	35½—	½
94	55½	†Wright Aero	0.10	82½	82½	82½	82½+	2½
		Y						
15¼	8⅜	Yellow Tr & Coach	14	10¾	11¼	10¾	11¼+	⅝
18⅞	9⅜	Young Spg & W	1	11¾	11¾	11¾	11¾	....
43¾	24	Yngstn Sh & T	10	28	28⅜	28	28⅛+	½
22½	11½	Yngstn Stl Dr	2	13½	13½	13½	13½—	½
		Z						
17½	9	Zenith Radio	1	11	11	11	11	....
5⅜	2⅜	Zonite Products	2	3⅜	3½	3⅜	3½+	⅛

†Unit of trading ten shares. *Ex dividend. xr—Ex rights. a—Also extra or extras. e—Declared or paid so far this calendar year. f—Payable in stock. g—Paid last year. h—Cash or stock. k—Accumulated div paid or declared this calendar year.

Sales to 11 a. m., 60,000; to 12, noon, 120,000; to 1 p. m., 170,000; to 2 p. m., 220,000. Total sales, 342,200 shares.

WASHINGTON, D. C., June 16.—[Special.]—Odd lot purchases by customers on June 15 were 55,786 shares. Sales, 61,316 shares.

WHEAT PRICES WITHER AFTER EARLY ADVANCE

Wheat futures turned lower on the Chicago Board of Trade yesterday after a runup early in the session on reports of government flour buying and unfavorable harvesting weather in the southwest. Net losses for the session were ⅝ to ¾ cent a bushel.

The early advance lifted prices part to short covering, lifted prices about 1½ cents a bushel above the preceding close. The subsequent sinking spell carried quotations down about 2½ cents a bushel from peaks of the morning before moderate support came into the wheat pit. A rather substantial amount of hedging sales was reported as the session progressed.

Corn futures closed unchanged to ⅜ cent a bushel lower. Cash houses and Chicago professional traders were sellers and the buying was scattered.

Oats futures finished unchanged to ⅛ cent a bushel lower, rye closed ⅛ to ¼ cent a bushel higher, and soy beans closed ¾ cent a bushel lower to ¼ cent higher.

BOARD OF TRADE SALES.

[On June 15, 1938, in thousands of bushels.]

	July.	Sept.	Dec.	Total.
Wheat	8,515	26,909	5,355	40,779
Corn	1,942	1,945	739	4,626
Oats	104	305	61	470
Rye	96	311	108	515
Soy beans	20	*13	...	33
Grand total				46,423

Open Grain Trades.

	July.	Sept.	Dec.	Total.
Wheat	22,123	35,067	11,757	68,947
Corn	17,716	20,988	4,596	43,300
Oats	3,245	5,306	637	9,187
Rye	733	2,043	422	3,198
Soy beans	212	*707	66	985
Grand total				125,617

*October.

HAY MARKET.

U. S. Grades—	No. 1.	No. 2.	No. 3.
Timothy, rail	$13@14	$11@13	$ 6@ 8
Do, truck	10@11	9@10	6@ 8

Oat and wheat straw, rail, $7.00@8.00; truck, $7.00@8.00. Rye straw, rail, $9.00@10.00; truck, $8.00@9.00. Receipts, 5 cars timothy.

MINNEAPOLIS FLOUR.

Flour, carload lots, per barrel in 98 lb cotton sacks. Family patents, unchanged, $6.25@6.45; standard patents, unchanged, $5.60@5.80; shipments, 22,728 brls; pure bran, $16.50@17.00 per ton; standard middlings, $20.00@20.50 per ton.

BOARD OF TRADE GRAIN FUTURES

[Prices, June 16, 1938, in dollars per bushel.]

	Open.	High.	Low.	Close.	Prev. close.	Year ago.	Season's range High.	Season's range Low.
Wheat.								
July	.80⅝-.80⅞	.81¾	.78⅞	.79⅜-.79½	.80¼-.80⅛	1.10¼-1.10	1.05⅝	.67⅝
September	.81½-.81⅞	.82⅝	.80	.80⅝-.80½	.81⅜-.81	1.10-1.09⅞	.92⅜	.68⅞
December	.81⅞-.82¼	.83½	.81	.81⅝-.81¾	.82⅜-.82¼	1.11⅜-1.11⅝	.84¼	.70⅞
Corn.								
July	.57¼	.57¾	.57	.57¼-.57¼	.57¼-.57¼	1.12½	.66⅜	.53⅝
September	.58¼	.59⅛	.58⅝	.58½-.58⅝	.58⅜-.58½	1.00-1.00⅛	.63⅛	.54⅜
December	.57¼	.57⅝	.57⅛	.57½	.57⅛	.75½-.75⅝	.58¾	.52⅜
Oats.								
July	.26⅝	.26¾	.26½	.26⅝	.26⅝	.40⅛	.32⅝	.25⅛
September	.26⅜	.26½	.26¼	.26¼	.26¼	.35⅜	.30½	.25
December	.27½	.27½	.27½	.27½	.27⅝	.36⅝	.28¼	.26⅝
Rye.								
July	.54¾	.55¼	.54⅝	.55	.54⅞	.84⅞	.72⅞	.49¼
September	.53⅞	.54½	.53¼	.53⅝	.53⅜	.74⅜	.69⅜	.48
December	.55¾	.56	.55⅛	.55⅝	.55⅝	.80⅜	.56	.50
Soy Beans.								
July	.87½	.87½	.87¼	.87¼	.87½	1.31	1.06	.84
October	.83¾	.83¾	.83¼	.83¼	.84	1.05	1.06¼	.79⅞
December	.81	.81	.81	.81	.80¾	1.04½	.84	.79

GRAIN IN OTHER MARKETS

	Open.	High.	Low.	Close.	Prev. close.
July Wheat.					
Kas. C.	.77⅝	.78⅛	.75⅝	.75⅝	.76⅜
Mpls.	.90	.91⅞	.89⅞	.90⅝	.89⅞
*Dul.	.77⅞	.77⅞	.77¼	.77½	.78⅜
Wpg.	1.09⅛	1.10½	1.07	1.07	1.09
†Lvpl.	.96¼	.97½	.96¼	.97¼	.98⅝
Rtm.	.93⅝	.93⅝	.93⅝	.93⅝	.93⅝
B. A.—Holiday.					
September Wheat.					
Kas. C.	.78	.79	.76⅜	.76½	.77⅜
Mpls.	.87⅜	.89⅞	.87	.87⅛	.87½
*Dul.	.77¼	.77⅞	.76¾	.77	.77½
October Wheat.					
*Dul.	.77½	.77½	.77½	.77½	.77½
Wpg.	.87⅝	.88⅜	.86¼	.86½	.86¾
†Lvpl.	.87¾	.88⅞	.87¾	.88⅞	.90
November Wheat.					
Wpg.	.87½	.88¼	.85⅝	.85⅞	.....
December Wheat.					
Kas. C.	.79¼	.79⅞	.77⅜	.77½	.78⅝
Mpls.	.87⅞	.88⅞	.86½	.86⅞	.87
Wpg.	.85¼	.86⅛	.83⅜	.83⅝	.84⅜
†Lvpl.	.86⅜	.87⅜	.86⅜	.87⅜	.88⅞
July Corn.					
Kas. C.	.56	.56	.55⅜	.56	.55⅞
Mpls.	.54	.54	.53⅜	.53⅜	.53½
Rtm.	.71⅛	.71⅛	.71⅛	.71⅛	.71⅜
September Corn.					
Kas. C.	.56⅝	.56⅝	.56⅛	.56½	.56⅝
Mpls.	.54⅜	.54⅜	.54⅜	.54⅜	.54⅜
July Oats.					
Mpls.	.24	.24	.23⅞	.23⅞	.23⅜
Wpg.	.45¼	.46¼	.45¼	.45⅞	.45⅛
September Oats.					
Mpls.	.24⅛	.24⅛	.24	.24	.24
October Oats.					
Wpg.	.37⅞	.38⅜	.37⅛	.38⅜	.37⅜
December Oats.					
Wpg.	.34⅜	.35⅛	.34⅜	.34⅞	.34⅜
July Rye.					
Mpls.	.52	.52⅜	.51⅞	.52⅛	.52
Dul.	.54⅜	.54⅜	.54⅜	.54⅜	.54
Wpg.	.55	.55½	.54⅞	.54⅞	.55
September Rye.					
Mpls.	.51¼	.51⅜	.50⅝	.51	.50⅝
Dul.	.52	.52	.52	.52	.52
October Rye.					
Wpg.	.54⅝	.55⅝	.54½	.54½	.54⅝
July Feed Barley.					
Mpls.	.43	.43	.43	.43	.43
Wpg.	.54¾	.54⅞	.54¾	.54¾	.54½
September Feed Barley.					
Mpls.	.42½	.42½	.42½	.42½	.42½
October Feed Barley.					
Wpg.	.49½	.49⅝	.49	.49¼	.49⅜
December Feed Barley.					
Wpg.	.47⅝	.47⅝	.47⅜	.47⅝	.48
July Flaxseed.					
Mpls.	1.79½	1.79½	1.78⅝	1.78½	1.77½
Dul.	1.77	1.77	1.77	1.77	1.76
September Flaxseed.					
Mpls.	1.80	1.80½	1.79	1.79	1.79
Dul.	1.77	1.77	1.77	1.77	1.76

*Durum. †Exchange, $4.97; Wednesday, $4.98.

COTTON

After opening slightly lower, cotton futures rallied about 0.10 cent a pound in leading North American markets before sliding back to finish with gains of 0.03 to 0.09 cent a pound yesterday. Net gains in Chicago were 0.03 to 0.08 cent a pound.

New York cash cotton closed at 0.05 cent higher at 8.40 cents a pound; New Orleans, 0.10 cent higher at 8.50 cents; Houston, 0.05 cent higher at 8.30 cents a pound, and Galveston, 0.05 cent higher at 8.20 cents a pound.

The closing range of cotton futures prices in leading North American markets follows:

Chicago Board of Trade.

	Open.	High.	Low.	Close.	Prev. close.
July	8.26	8.26	8.26	8.26	8.26
October	8.37	8.47	8.37	8.41	8.38
December	8.45	8.45	8.45	8.45	8.42
January	8.47	8.47	8.47	8.47	8.39
March	8.50	8.50	8.50	8.50	8.47

New Orleans Cotton Exchange.

	Open.	High.	Low.	Close.	Prev. close.
July	8.34	8.46	8.34	8.43	8.37
October	8.36	8.47	8.35	8.45	8.37
December	8.37	8.51	8.37	8.47	8.40
January	8.37	8.47	8.37	8.47	8.39
March	8.43	8.52	8.43	8.52	8.45
May	8.47	8.58	8.45	8.58	8.49

New York Cotton Exchange.

	Open.	High.	Low.	Close.	Prev. close.
July	8.20	8.34	8.20	8.29	8.23
October	8.24	8.37	8.24	8.31	8.26
December	8.27	8.41	8.27	8.35	8.29
January	8.28	8.40	8.28	8.36	8.29
March	8.30	8.45	8.30	8.38	8.33
May	8.34	8.46	8.34	8.41	8.35

CASH GRAIN

Estimated receipts in Chicago yesterday were: Wheat, 22 cars; corn, 303 cars; oats, 23 cars, barley, 2 cars; and soy beans, 13 cars. The range of cash grain prices in leading markets follow:

WHEAT.

No.	Chicago.	Kansas City.	St. Louis.
2 red	....	78⅜@82⅜	....
3 red	....	75⅜	82
4 red	....	70⅜@77¼	....
2 hd	87 @88½	82⅜@98¼	....
3 hd	....	79⅜@97⅜	....
4 hd	....	86	....

	Duluth.	Winnipeg.	Minneapolis.
1 d.n.	1.04⅜@12⅜	1.15	1.04⅜@12⅜
2 d.n.	1.02⅜@08⅜	1.13	1.02⅜@08⅜
3 d.n.	98⅜@06⅜	1.06	98⅜@06⅜
1 a.d.	83½@89½	75½	80½@97½

		Toledo.	Omaha.
2 red		83 @84	....
2 hd		....	87⅜@89¾

CORN.

	Chicago.	Kansas City.	St. Louis.
2 mx	58½	54½@55½	....
3 mx	56⅜	52¼@54½	....
4 mx	55½	51¼@53½	....
5 mx	53½@56½	....	....
2 yel	58 @59	55¼@56	....
3 yel	56⅜@58	52⅜@55	....
4 yel	57	51¼@53½	....
2 wh	59 @59½	56⅜@58½	....
4 wh	57	52⅜@54½	....
5 wh	54½	....	....
S. grd.	49 @53	....	....

	Minneapolis.	Omaha.	Peoria.
2 mx	53⅜@54¼	....	....
3 mx	51⅜@53¼	....	....
4 mx	45¼@50⅜	....	....
2 yel	54⅜@55⅜	....	56
3 yel	52⅜@54¼	....	55⅜
4 yel	46¼@51⅜	....	....
S. grd.	....	....	54½

OATS.

	Chicago.	Kansas City.	St. Louis.
1 wh	30	....	....
2 wh	29½@29¾	26 @27¼	29
3 wh	28¼@29	25½@26⅜	28 @28½

	Duluth.	Omaha.	Minneapolis.
2 wh	....	....	25⅜@26⅜
3 wh	26⅜@27⅛	....	24⅞@25⅜
4 wh	....	....	23⅜@24⅜

	Winnipeg.	Toledo.	Peoria.
2 wh	45⅞	31½@32½	....
3 wh	43⅞	....	....

RYE AND FLAX.

	Rye.	Flax.
Minneapolis	55⅜@60⅛	1.77½@82½
Duluth	55 @56	1.77

SOY BEANS.

No. 2 yellow was quoted at 87¾@88 per bu, track Chicago; No. 4 yellow, 86.

BARLEY.

	Malting.	Feed.
Chicago	....	35 @52
Minneapolis	40 @64	35 @49

PRIMARY GRAIN MOVEMENT.

Receipts—	Wheat.	Corn.	Oats.
Thursday	676,000	1,258,000	117,000
Week ago	259,000	950,000	66,000
Year ago	776,000	375,000	90,000
1936	383,000	842,000	235,000
Shipments—			
Thursday	361,000	620,000	138,000
Week ago	398,000	1,307,000	169,000
Year ago	356,000	127,000	400,000
1936	320,000	494,000	223,000

OFFICIAL WEATHER FORECAST

The official forecast for today and tomorrow and yesterday's table of records follow:

WISCONSIN: Generally fair Friday and Saturday, except possibly local showers northwest portion Saturday afternoon; not so cool central and west portions Friday; warmer Saturday.

INDIANA: Fair Friday and Saturday; somewhat warmer Saturday.

OHIO: Generally fair with moderate temperature Friday; Saturday cloudy, probably followed by showers in south portion.

LOWER MICHIGAN: Generally fair Friday and Saturday; not so cool extreme northwest Friday; warmer Saturday except along Lake Huron.

UPPER MICHIGAN: Generally fair Friday and Saturday; not so cool Friday; warmer Saturday.

MISSOURI: Partly cloudy Friday and Saturday, possibly showers west portion Saturday afternoon; somewhat warmer west portion Friday.

IOWA: Generally fair, somewhat warmer Friday except extreme southeast portion; Saturday unsettled, local showers central and west; warmer extreme east, cooler extreme west portion.

MINNESOTA: Increasing cloudiness, showers northwest portion by Friday afternoon or night; warmer Friday except along Lake Superior; Saturday local showers, warmer along Lake Superior.

NORTH DAKOTA: Scattered showers, warmer east, cooler extreme west portion Friday afternoon; Saturday unsettled and cooler, local showers east portion.

SOUTH DAKOTA: Increasing cloudiness, warmer in central and east, local showers and somewhat cooler extreme west portion Friday afternoon; Saturday mostly cloudy and cooler, local showers central and east portions.

NEBRASKA: Increasing cloudiness and warmer central and east, local showers extreme west portion Friday, Saturday local showers and cooler.

KANSAS: Increasing cloudiness, becoming unsettled, somewhat warmer Friday; Saturday scattered showers and somewhat cooler.

Place of observation. State of weather. June 16, 7:30 p. m. Central daylight time	Direction of wind.	Temp. 7:30 p. m.	Highest today	Lowest last night.	Precipitation last 24 hours
East central states—					
Alpena, clear	N.W.	64	74	60	...
Cairo, cloudy	W.	80	86	66	.78
Cincinnati, clear	N.W.	78	86	70	...
Cleveland, cloudy	N.W.	70	78	66	.01
Detroit, cloudy	W.	70	80	68	...
Escanaba, cloudy	N.W.	50	56	50	...
Evansville, cloudy	N.W.	82	86	68	...
Fort Wayne, cloudy	N.W.	66	72	66	...
Grand Rapids, cloudy	N.W.	64	68	60	...
Green Bay, cloudy	N.E.	56	66	58	.02
Indianapolis, cloudy	N.W.	76	78	70	...
Madison, cloudy	N.W.	62	64	56	...
Marquette, rain	N.W.	46	46	44	...
Memphis, rain	S.E.	70	90	68	.14
Milwaukee, cloudy	N.W.	66	68	60	...
Nashville, cloudy	W.	84	86	72	...
Peoria, cloudy	N.W.	76	80	56	...
Sault Ste. Marie, cloudy	N.W.	46	54	48	...
Springfield, Ill., cloudy	N.W.	78	80	64	...
La Crosse, cloudy	N.	62	66	58	...
Frankfort, cloudy	N.	52	70	44	.04
West central states—					
Bismarck, clear	E.	78	80	50	...
Charles City, cloudy	N.	62	64	52	...
Concordia, clear	S.E.	78	80	64	.02
Davenport, clear	N.	72	76	58	...
Des Moines, clear	N.	78	80	58	...
Devils Lake, clear	S.E.	64	66	50	...
Dodge City, cloudy	S.E.	80	82	60	.66
Dubuque, cloudy	N.W	64	68	58	...
Duluth, clear	N.W.	64	64	48	...
Huron, clear	N.E.	80	80	52	...
Kansas City, cloudy	N.E.	74	82	68	.01
Keokuk, cloudy	N.W.	78	82	60	...
Moorhead, cloudy	N.E.	62	64	52	...
North Platte, clear	S.E.	80	82	58	.02
Oklahoma City, rain	S.	68	88	74	1.34
Omaha, cloudy	S.	78	80	62	.04
Rapid City, clear	S.E.	84	84	56	...
Sioux City, cloudy	E.	78	82	60	...
St. Louis, cloudy	N.E.	80	82	68	.02
†Minneapolis, Cloudy	N.	62	64	54	...
Springfield, Mo., cldy	E.	70	80	62	2.32
Wichita, cloudy	S.E.	78	80	62	.66
Williston, clear	S.E.	82	86	56	...
Eastern states—					
Albany, cloudy	S.	70	80	58	...
Atlanta, cloudy	S.E.	80	92	64	...
Boston, rain	E.	56	62	54	.01
Buffalo, cloudy	W.	70	76	66	...
New York, clear	S.E.	62	70	58	...
Oswego, cloudy	S.E.	76	84	58	...
Philadelphia, cloudy	S.	67	76	58	...
Pittsburgh, cloudy	S.	66	66	58	.36
Raleigh, cloudy	S.	72	84	64	.20
Washington, cloudy	S.	70	74	62	...
Gulf states—					
Abilene, clear	N.E.	88	90	66	.12
Amarillo, clear	S.E.	84	84	62	.62
Brownsville, rain	S.E.	80	88	76	.02
El Paso, clear	W.	96	98	70	...
Dallas, rain	S.E.	68	86	74	1.28
Galveston, cloudy	S.	80	82	78	.62
Jacksonville, clear	E.	80	86	66	...
Miami, clear	N.E.	78	86	72	.58
Mobile, cloudy	S.	84	88	76	...
New Orleans, cloudy	S.	84	92	76	...
San Antonio, cloudy	E.	82	84	72	...
Shreveport, cloudy	S.W.	88	90	76	...
Tampa, clear	S.	82	90	68	...
Vicksburg, cloudy	N.W.	78	92	70	...
Mountain states—					
Boise, cloudy	N.	80	88	64	.08
Cheyenne, cloudy	S.W.	74	78	44	..
Denver, rain	S.W.	76	80	56	...
Havre, cloudy	S.	86	90	50	...
Helena, rain	S.W.	56	74	52	.32
Lander, clear	W.	80	82	52	...
Miles City, cloudy	S.	76	88	54	.01
Phoenix, clear	N.W.	102	104	70	...
Pueblo, cloudy	W.	78	82	54	...
Salt Lake City, rain	W.	82	84	50	...
Santa Fe, cloudy	N.W.	78	80	56	...
Yellowstone Pk., cloudy	S.W	68	72	46	...
Pacific states—					
Fresno, cloudy	N.W.	94	96	72	...
Los Angeles, clear	S.W.	68	76	58	...
Portland, Ore., cloudy	N.E.	60	64	58	.24
San Diego, clear	W.	66	68	60	...
San Francisco, clear	W.	62	64	52	...
Seattle, rain	S.W.	60	68	54	.16
Spokane, cloudy	S.	62	68	60	.12
Walla Walla, clear	S.W.	66	66	62	.10
Yuma, clear	W.	102	104	68	...
Canadian—					
Battleford, cloudy	S.	84	90	52	...
Calgary, cloudy	S.	70	72	48	.01
Edmonton, cloudy	N.	76	76	50	.84
Medicine Hat, cloudy	S.W.	84	86	54	...
Minnedosa, clear	S.	64	68	40	...
Montreal, cloudy	S.E.	72	82	60	...
Quebec, cloudy	S.	80	84	58	...
Qu'Appelle, clear	S.E.	76	78	50	...
The Pas, clear	N.W.	50	78	44	...
Toronto, rain	E.	70	76	60	...
White River, rain	N.	46	46	42	.98
Winnipeg, clear	S.E.	70	70	52	...

Commodities

Gains outnumbered declines at the end of moderate trading in principal commodity markets yesterday, but most price changes were small. Tin, up ½ to ¾ cent a pound, was a strong item, and good showings also were made by cocoa and silk.

Rubber, some coffee and cottonseed contracts, and lead were higher. Hides and wool tops were a little lower. Sugar futures were mixed, and cash sugar about steady.

Export copper closed about steady at 6.675 cents a pound, and domestic copper held unchanged at 9 cents a pound. Copper futures finished irregular, 0.02 cent a pound higher to 0.02 cent lower.

The improvement in silk, which gained 2 to 4 cents a pound, was attributed to midmonth estimates on purchases by large consumers showing gains of as much as 24½ per cent in the first half of June, as compared with the corresponding May period.

Cocoa closed at gains of 0.01 to 0.08 cent a pound. Rubber was 0.01 to 0.07 cent a pound higher.

FUTURES SUMMARY.

	Close June 16.	Close June 15.	*Season's range High.	*Season's range Low.
Chicago.				
Wheat, bu	$0.79⅜	$0.80⅛	$1.05⅝	$0.67⅝
Corn, bu	.57⅛	.57⅛	.66¾	.52⅝
Oats, bu	.26⅝	.26⅝	.32⅝	.25⅛
Rye bu	.55	.54⅞	.72⅞	.49¼
Soybns, bu.	.87¼	.87½	1.06	.84¼
Lard, lb	.0842	.0842	.0967	.0782
Cotton, lb	.0826	.0826	.1143	.0773
Butter, lb	.26	.26⅜	.30	.24⅝
Eggs, doz	.23⅝	.23⅜	.23½	.19⅞
New York.				
Cocoa, lb	.0436	.0428	.0897	.0403
Ctsd oil, lb.	.0791	.0791	.0849	.0696
Coffee,Rio,lb	.0428	.0426	.0679	.0373
Sugar, lb	.0180	.0179	.0252	.0174
Rubber, lb.	.1216	.1210	.1970	.1043
Hides, lb	.0851	.0853	.1838	.0760
Silk lb	1.54	1.50½	1.57½	1.41½
Copper, lb	.0747	.0745	.1333	.0698
Lead lb	.0380	.0385	.0495	.0373
Tin lb	.3980	.3905	.4970	.3485
Wool tps.lb	.7330	.7350	.9150	.7250

*Since trading in the contract started. All prices are for July delivery except hides, which are for June, eggs and wool tops for October, and butter for November.

NEW YORK FUTURES.

[Yesterday's closing prices in cents per pound unless otherwise stated.]

Cottonseed Oil.

Closed unchanged to .05 cent higher. July, 7.91; September, 7.90; October, 7.84; December and January, 7.83. Sales, 139 lots.

Sugar.

Contract No. 3 [domestic]—Closed unchanged to .01 cent higher. July, 1.80; September, 1.82; November, 1.86; January, 1.85; March, 1.89; May, 1.92. Sales, 9,000 tons.

Contract No. 4 [world]—Closed .005 cent lower to .02 cent higher. July, 0.96; September, 0.945; January, 0.95; March, 0.985; May, 0.995; July, 1939, 1.005. Sales, 3,000 tons.

Coffee.

Rio—Closed unchanged to .02 cent higher. July, 4.28; September, 4.30; October, 4.27; December and January, 4.24; March and May, 4.23. Sales, 5,500 bags.

Santos—Closed .02 to .05 cent higher. July, 5.90; September, 5.97; December, 5.99; March, 6.01; May, 6.05. Sales, 15,500 bags.

Cocoa.

Closed .08 to .10 cent higher. July, 4.36; September, 4.50; October, 4.55; December, 4.66; January, 4.71; March, 4.81; May, 4.91. Sales, 134 lots.

Rubber.

Closed .01 to .07 cent higher. July, 12.16; September, 12.36; December, 12.50; January, 12.53; March, 12.62; May, 12.73; June, 1939, 12.14. Sales, 97 lots.

Hides.

Closed .02 to .03 cent lower. June, 8.51; September, 8.71; December, 9.00; March, 9.13; June, 1939, 9.23. Sales, 66 lots.

Silk.

Closed 2 to 4 cents higher. June, $1.57; July, $1.54; August, $1.52; September, $1.52; October, $1.50½; November, $1.50; December and January, $1.49½. Sales, 770 bales.

Wool Tops.

Closed unchanged to .3 cent lower. July, 72.1; October, 73.3; December, 73.7; March and May, 73.8. Estimated sales, 215,000 lbs.

Metals.

Copper—Closed .02 cent lower to .02 cent higher. June, 7.45; July, 7.47; August, 7.49; September, 7.51; October, 7.52; November, 7.54; December, 7.55; January, 7.56; February, 7.57; March, 7.58; April and May, 7.60. Sales, 47 lots.

Lead—Closed .04 to .05 cent higher. June, 3.79; July, 3.80; August, 3.82; September, 3.85; October, 3.86; November, 3.88; December, 3.90; January, 3.92; February, 3.93; March 3.95; April, 3.96; May, 3.97. Sales, 2 lots.

Tin [standard and straits]—Closed .60 to .75 cent higher. June, 39.75; July, 39.80; August, 39.85; September, 39.90; October, 39.95; November, 40.00; December, 40.05; January, 40.10; February, 40.15; March, 40.20; April 40.25; May, 40.30. Sales: Standard, none; straits, 1 lot.

Zinc—Closed .07 to .09 cent higher. June, 7.80; July, 7.81; August 7.83; September, 7.86; October, 7.88; November, 7.90; December, 7.91; January, 7.92; February, 7.93; March, 7.94; April, 7.95; May, 7.96. No sales.

CHICAGO FUTURES.

CHICAGO BOARD OF TRADE.

Lard. [Per 100 pounds.]

	Open.	High.	Low.	Close.	Prev. close.
July	$ 8.47	$8.47	$8.42	$8.42	$8.42
Sept.	8.67	8.67	8.60	8.60	8.65
Oct.	8.72	8.75	8.70	8.70	8.72
Dec.	8.65	8.65	8.55	8.57	8.60
Jan.	8.60	8.60	8.57	8.57	8.55
Clear Bellies.					
July	$11.30	$11.30	$11.30	$11.30	$11.30

CHICAGO MERCANTILE EXCHANGE.

Butter. [Cents per pound.]

Stor. stands.—	Open.	High.	Low.	Close.	Prev. close.
November	26⅜	26⅜	26⅛	26	24¾

Eggs. [Cents per dozen.]

Refr. stands.—	Open.	High.	Low.	Close.	Prev. close.
October	23½	23½	23⅛	23⅛	23⅜

Hides. Standard No. 1 Light Native Cows.

	Open.	High.	Low.	Close.	Prev. close.
September	8.90	8.95	8.90	8.95	9.00
December	9.20	9.20	9.20	9.20	9.25
March	9.30	9.35	9.30	9.35	9.37

CASH PRICES.

[Wholesale.]

	June 16.	June 15.
Chicago.		
Butter, extra, 92 score	$ .25¼	$ .25⅛
Cattle, tops, cwt	11.10	11.10
Clear bellies, lb	.1147	.11⅛
Corn, No. 2, yel, bu	.58½	.58⅛
Eggs, extras, doz	.20⅛	.20⅛
Hides, hvy packer, lb	.09	.09
Hogs, tops, cwt	9.30	9.20
Lard, cash, lb	.0845	.0847
Do leaf, lb	.0787	.0787
Do loose, lb	.078	.0785
Oats, No. 2, white, bu	.29½	.29⅛
*Steel scrap, ton	10.12	10.12
Wheat, No. 2, hd win, bu	.87¾	.89⅛
New York. [Cents per pound.]		
Antimony, Amer	$ .14	$ .14
Coffee, No. 7 Rio	.04¾	.04¾
Do No. 4 Santos	.07	.07
Copper, electrolytic	.09	.09
Do export	.0866	.0866
Cotton, mid., upland	.0839	.0833
Rubber, sheet smoked rib	.1215	.1213
Silk, Jap, cr db extr	1.61	1.59
Sugar, raw, 96 duty pd	.027	.027
Do refined	.0445	.0445
Tin	.39¾	.39¼
Wool, standard tops	.75½	.76
Other Markets.		
Flour, std pats, bbl, Mpls.	$ 5.70	$ 5.70
Lead, lb, E St. L	.0385	.0385
Zinc, lb, E. St. L	.04	.04

*Average price Chicago and Pittsburgh.

COMMODITY INDEX.

Associated Press weighted wholesale price index of 35 commodities:

Yesterday.	Prev.day.	Wk.ago.	Mo.ago.	Yr.ago.
65.22	65.17	64.67	65.97	88.95

Range of recent years:

	1938.	1937.	1936.	1933-'35.
High	74.37	98.14	89.22	78.68
Low	63.86	73.85	71.31	41.44

[1926 average equals 100.]

The Dow-Jones commodity futures index closed at 47.86, up .06.

UNITED FRUIT COMPANY

DIVIDEND NO. 156

A dividend of seventy-five cents per share on the capital stock of this Company has been declared payable on July 15, 1938, to stockholders of record at the close of business June 23, 1938.

LIONEL W. UDELL, Treasurer.

NAZIS REPUDIATE AUSTRIAN DEBT OF $160,000,000

British Failure to Pay U. S. Cited by Official.

BY SIGRID SCHULTZ.
[Chicago Tribune Press Service.]

BERLIN, June 16.—Walther Funk, Germany's minister of economics, announced at Bremen today that Adolf Hitler's government would not assume Austria's foreign debts of 160 million dollars because they are political obligations. He cited Great Britain's failure to pay her war debt to the United States as among the precedents justifying Germany's action.

Walther Funk.

At the same time Funk asserted that Germany is willing to negotiate with creditors for a fair settlement. But, he added, threats of force were useless and would only prevent a friendly solution. Financial circles estimated that Americans were involved in the Austrian loans to the extent of 20 million dollars.

"The change in the legal status of Austria is an historical development brought about by a revolutionary act," Funk said. "Austria as it existed hitherto has been wiped out by the will of the people.

"No Legal Obligation."

"There is no legal obligation for Germany to take over these debts. England, for instance, declined after the Boer war to recognize the debts of the Boer republic as her own, nor did the United States acknowledge the loans of the southern states as binding upon the new state."

[*Austria in 1933 negotiated two loans totaling $160,000,000 through the league of nations. Payments due May 1 and June 1 on Austrian bond issues have been defaulted. Britain, France, Belgium, Czechoslovakia, Italy, Sweden, Denmark, and the Netherlands are the guarantor nations. They and the Bank for International Settlements have protested to Berlin.*]

Funk denounced the world war debts as the main obstacle to restoration of prosperity in the world and described them as "insanity torturing humanity."

Demands Cut in Interest.

He asserted that National Socialist [Nazi] prestige "cannot tolerate the present state of affairs with reference to German state loans."

"An arrangement must be reached [on the Dawes and Young loans] whereby the interest rates of 7 and 5½ per cent, which no longer have any justification whatever, will be reduced to a normal level," he said.

Funk described the United States "as a center of economic disturbance," contrasting it with Germany, which, he insisted, was immune from the inroads of the new depression.

BANK CLEARINGS VOLUME BELOW WEEK, YEAR AGO

New York, June 16.—[Special.]—Bank clearings in 22 leading cities in the week ended June 15 totaled $5,827,592,000, a decrease of 5.4 per cent from $6,159,233,000 in the corresponding week last year, Dun & Bradstreet reported today. The total was $60,807,000 under the preceding week.

In New York City, clearings amounted to $3,962,742,000, against $3,872,344,000 a year ago, a gain of 2.3 per cent, and the only gain recorded among the 22 cities. In the other cities the aggregate was $1,864,850,000, against $2,286,889,000 in the like 1937 week, a decrease of 18.5 per cent. Chicago clearings totaled $297,900,000, a decrease of 11.6 from $336,900,000 a year ago.

Stockholders of Edison Subscribing to Debentures

Officials of Commonwealth Edison company announced yesterday that stockholders had exercised subscription rights for about 30 per cent, or $12,000,000, of the $40,000,000 of convertible 3½ per cent debentures for which rights were issued June 1. Subscriptions may be made until June 24.

Everyday Economics

[Registered U. S. Patent Office.]

Insurance Investments.

Persons who seek advice on how to invest their money may be interested in what the life insurance companies have done. A glance at the distribution of insurance company investments in the last three years shows some rather significant changes.

Reports of the Alfred M. Best company show that at the end of 1937 53.5 per cent of insurance company assets were invested in bonds, compared with 49.4 per cent at the end of 1936, and 40 per cent at the end of 1935. Investments in mortgages changed in the other direction, decreasing to 19.3 per cent of total assets at the end of 1937 from 20.3 per cent at the end of 1936 and 27.5 per cent at the end of 1935.

Investments in real estate at the end of 1937 were 8.1 per cent of assets, compared with 8.9 per cent a year earlier and 7.7 per cent at the end of 1935. Perhaps reflecting better economic conditions, policy loans decreased to 12.4 per cent of assets at the end of 1937, from 13.4 per cent at the end of 1936 and 16.5 per cent at the end of 1935. Other assets of the companies at the end of 1937 included 1.7 per cent in common and preferred stocks, ½ of 1 per cent in common stocks, 2.6 per cent in cash, and 1.9 per cent in collateral loans and all other assets.

Union Pacific Earns More Than in '37; Other Rails Less

Running contrary to the currently unfavorable trend of railroad earnings' statements, the Union Pacific railroad system yesterday reported a net profit for April, compared with a substantial net loss in April, 1937.

Most other roads yesterday showed poorer earnings' results for April, this year, than for the like 1937 month, including the Reading company, Southern Pacific Transportation system, Wabash railway, and Seaboard Air Line railway. The Illinois Central railroad, however, decreased its April net loss slightly from the corresponding 1937 loss.

Four Months' Earnings Higher.

Union Pacific's April net income amounted to $100,636, against a net loss in the corresponding 1937 month of $540,372. This brought net income for the first four months of this year to $706,721, or 71 cents a share on the 4 per cent preferred stock, compared with $543,086, or 54 cents a share, in the first four months of last year.

Southern Pacific's net loss for April increased to $2,576,628 from $947,738 in 1937, bringing the four months' loss to $10,492,656, against $152,895 in the comparable 1937 period.

Against net income of $1,003,358 in April, last year, the Reading company reported a loss of $80,458 for April, 1938. This increased the road's loss for the four months to $269,531, against net income in the 1937 four months of $3,053,154.

Illinois Central's April net loss was cut to $526,678 from $540,511 in April, 1937, excluding operations of the Yazoo and Mississippi railroad. Loss for the first four months was $1,075,187, against loss of $1,553,146 a year ago.

Net loss of the Wabash railway of $668,287 for April compared with April, 1937, loss of $164,275. Seaboard Air Line's loss for the month was $426,283, against $181,303 in the corresponding 1937 month.

Day's Earnings Reports.

Net losses of railroads reporting yesterday follow:

	1938.	1937.
April.		
Ann Arbor	$ 46,315	$ 9,070
Chicago Great West.	171,103	118,670
Delaware and Hud.	94,074	*242,454
Illinois Central	526,678	540,511
Reading	80,458	*1,003,358
Seaboard	426,283	181,303
Southern Pacific	2,576,628	947,738
Union Pacific	*100,636	540,372
Wabash	668,287	164,275
Yazoo and Miss Val.	71,712	*126,550
Four Months Ended April 30.		
Ann Arbor	$ 187,699	$ 6,026
Chicago Great West.	932,520	499,494
Delaware and Hud.	799,193	*171,738
Illinois Central	1,075,187	1,553,146
Reading	269,531	*3,053,154
Seaboard	1,967,129	496,309
Southern Pacific	10,492,656	152,895
Union Pacific	*706,721	*543,086
Wabash	3,188,808	279,413
Yazoo and Miss Val.	258,848	*204,663

*Net income.

TRACTOR MAKER REPORTS LOWER PROFIT IN MAY

Sales Fall 35 Per Cent to $4,382,264.

Caterpillar Tractor company's net profit in May slipped to $330,507 from $1,112,791 in the corresponding 1937 month, the company's monthly statement showed yesterday. Net sales totaled $4,382,264, against $6,739,845 in May of last year, a decrease of 35 per cent.

Last month's profit brought net income for the first five months of 1938 to $1,577,129, or less than one-third of the $5,095,825 earned in the five months to May 31, 1937. Sales were $20,505,096 for the period, compared with $31,242,933 a year earlier.

Year's Profits Are Lower.

In the year ended May 31 net profit declined to $6,651,993 from $11,269,948 in the preceding year, and net sales slipped to $52,445,651 from $62,496,758. Current assets on May 31 were $32,408,812, including cash of $3,407,249, against current liabilities of $3,397,647.

Operations of Distilliers-Corporation-Seagrams, Ltd., and all subsidiary companies in the three months ended on April 30, resulted in a net profit of $830,882 after deductions for expenses, interest, provision for depreciation, loss on investments, estimated flood loss damage, and income and profits taxes. After dividend requirements of the 5 per cent $100 par preferred stock, the profit was equivalent to 37 cents on the common shares. This compared with $1,467,865 or 73 cents a common share in the corresponding quarter of last year.

Callahan Zinc-Lead company reported its net loss in the first three months of this year was $29,996, compared with a loss of $7,484 in the corresponding 1937 period.

Day's Earnings Reports.

Net incomes of companies reporting yesterday follow:

	1938.	1937.
Quarter Ended March 31.		
Callahan Zinc-Lead	*$ 29,996	*$ 7,484
Pecos Valley P & L.	†20,445	†36,063
Six Months Ended March 31.		
Waco Aircraft	*$ 31,438	$ ....
Three Months Ended April 30.		
Distillers Corp.	830,882	1,467,865
May.		
Caterpillar Tractor	$ 330,508	$1,112,791
K C Public Serv Co.	*47,196	15,670
Five Months Ended May 31.		
Caterpillar Tractor	$1,577,129	$5,093,825
K C Public Serv Co.	*229,742	*62,503
Twelve Months Ended May 31.		
Caterpillar Tractor	$6,651,993	$11,269,948
K C Public Serv Co.	*508,218	*169,924

*Net loss. †Before depreciation, amortization, and trust indenture requirements.

CHICAGO LIVE STOCK

Markets for many classes of meat animals were strong to higher on light receipts yesterday. Advances of 5 to 15 cents were registered in hogs, with the top up 10 cents at $9.30, equaling the highest mark since March 25. The average for the day moved up 10 cents to $8.65.

New advances in live costs were scored in the face of bearish reports from the wholesale markets for meats. Packers sold beef and veal wholesale weak to 50 cents per hundred pounds lower. Lamb and pork met narrow outlet at steady to weak rates. An acute scarcity of new crop native lambs sent these up 25 cents to $9.50, equaling the highest sale of the week. Other ovine stock was strong to 25 cents higher. Packers paid the highest Thursday prices of the year for the majority of steers and yearlings yesterday. Most other carcasses of cattle were slightly weaker.

[All prices in dollars per 100 pounds.]

Hogs.	
Receipts, 12,000; shipments, 1,000.	
Good to choice, 140@180 lbs	$8.80@9.30
Good to choice, 190@210 lbs	9.20@9.30
Good to choice, 220@250 lbs	9.00@9.30
Good to choice, 260@325 lbs	8.70@9.15
Good to choice, 350@400 lbs	8.45@8.70
Light packing sows, 270@350 lbs	8.00@8.40
Heavy packing sows, 350@550 lbs	7.45@8.25
Pigs, common to best	4.75@8.85
Cattle.	
Receipts, 3,500; shipments, 1,000.	
Prime steers, 1,000@1,500	$10.15@11.10
Good to best, 700@1,000	9.15@10.50
Poor to best, 700@1,500	6.75@11.10
Low grade steers	6.00@ 6.75
Bulk of steers	8.50@10.40
Cows, choice to prime	7.75@ 8.25
Cows, good to choice	6.85@ 7.75
Cows, fair to good	6.00@ 6.85
Cows, common to fair	5.60@ 6.00
Canners and Cutters	3.50@ 5.40
Heifers, yearlings, fair to best	7.25@ 9.85
Heifers, common to fair	6.00@ 7.25
Stockers and feeders	6.50@ 9.50
Calves, poor to best	5.25@ 9.50
Bulls, bologna, com. to choice	5.35@ 6.90
Bulls, beef-butchers, fair to best	6.25@ 7.50
Sheep.	
Receipts, 2,000; shipments, 100.	
Native lambs, fair to best	$8.75@9.50
Native lambs, common to fair	7.75@8.75
Native buck lambs, fair to best	7.75@8.50
Native lambs, culls	6.50@7.75
West. range lambs, good to choice	9.00@9.50
West. range lambs, fair to good	8.75@9.00
Feeding lambs, best grade	7.00@8.00
Ewes, light, good to choice	3.50@3.75
Ewes, light, fair to good	3.25@3.50
Ewes, culls to fair	2.75@3.25
Ewes, heavy, 150@250 lbs	2.75@3.50
Yearlings, wethers	4.25@6.75
Bucks	2.00@2.75
Comparative Prices.	
Hogs—Bulk of sales yesterday	$ 8.20@ 9.25
One month ago	8.20@ 8.55
One year ago	10.40@11.25
Top yesterday, $9.30. Average, $8.65.	
Cattle—Bulk of sales yesterday	$ 8.50@10.40
One month ago	8.00@ 9.75
One year ago	10.00@13.00
Top yesterday, $10.75. Average, $9.45.	
Lambs—Bulk of sales yesterday	$ 8.25@ 9.50
One month ago	7.10@ 8.00
One year ago	11.25@12.00
Top yesterday, $9.50. Average, $8.85.	

Investors' Guide

[Registered U. S. Patent Office.]

Friday, June 17, 1938.

[Copyright: 1938: By The Chicago Tribune.]

Boss Manufacturing Company.

Investors' Guide: Would you kindly give me all information of value to an investor of Boss Manufacturing company?—M. D. K.

Answer: The Boss Manufacturing company is an Illinois corporation with factories located in Kewanee, Ill.; Peoria, Ill.; Kansas City, Mo.; Fort Wayne and Lebanon, Ind.; Toledo, Findlay, and Bluffton, O., and Brooklyn, N. Y. It grew out of a small business organized in 1889 engaged in manufacture of corn husking appliances. The home office is in Kewanee.

The company still is the leading manufacturer of such appliances, but the principal business now is the manufacture of work gloves and mittens, sold principally in agricultural communities in the middle western states.

Capitalization consists solely of 32,500 shares of $100 par capital stock. No earnings figures have been made public since 1928. The company paid dividends totaling $8 a share in 1937, $6 each in 1936 and 1935, $7 in 1934, $4 in 1933, $2.50 in 1932, and $10 in 1929. It paid $1.50 on Feb. 15, 1938, and 25 cents on May 16.

Electric Subsurface.

Investors' Guide: During the year 1917 there existed in the state of Delaware a company known as the Electric Subsurface company. Does this company still exist and is its capital stock, issued in 1917, worth anything today?—S. D.

Answer: The Delaware charter of the Electric Subsurface company was repealed Jan. 28, 1920, for nonpayment of two years' taxes. We know of no market for the shares.

Assignment of Policy.

Investors' Guide: Can you tell me how I can find a purchaser for an insurance policy of $20,000 on my own life for $8,000 in cash? I need $8,000 to begin a new business and the company will pay only $5,376 for surrender of the policy. I am 58 years old and the premium amounts to $54 a year.—W. S. B.

Answer: We have known of such assignments of policies as you suggest for a consideration between members of a family or between close friends, but have never heard of such a transaction between unrelated persons. Personally, we would hesitate about making our early demise a source of profit to an unknown person.

TVA and Utility to Renew Dicker for Sale of Plant

Washington, D. C., June 16.—(AP)—David A. Lilienthal, power director of the Tennessee Valley authority, said today that he and representatives of the Commonwealth and Southern corporation had agreed to meet again to discuss public purchase of the corporation's properties in the valley. The date has not been set, he said, in declining to comment directly on the possibility of agreement "until there is basis for a forecast of collapse or success." "I certainly do not consider the door closed to an eventual deal," he added.

52 PCT. OF THREE TVA DAMS' COST GOES FOR POWER

Over 94 Million Dollars Allocated to Projects.

Washington, D. C., June 16.—[Special.]—More than half of the total cost of the Wilson, Norris, and Wheeler dams of the Tennessee Valley authority should be allocated to power production, President Roosevelt advised congress today on the basis of a report from the TVA directors.

This report revealed a total investment of $94,125,671, of which 52 per cent, or $49,360,179, is credited to power; 28 per cent, or $26,294,865, to navigation, and 20 per cent, or $18,470,627, to flood control. This is the first public analysis of the division of cost on the great TVA project, a matter which has been the subject of controversy for several years.

Report Is Delayed.

Under the law the TVA was required to file wtih congress on or before June 1, 1937, a statement of its allocations to projects which had been completed prior to the end of the preceding fiscal year, and thereafter in its annual report to give the totals of allocations in the fiscal year for which the report was made. It was not possible to report at the time fixed by congress, officials said.

David E. Lilienthal, a member of the TVA, said that the report, which was approved this afternoon by the President and by him transmitted to congress, is important largely from a bookkeeping standpoint and will have an important bearing on future allocations, not only in the TVA area, but in other power areas.

In a letter to the President, Chairman Harcourt A. Morgan of the TVA said he believed revenues from the completed system would cover all operating expenses so far as power is concerned and would also take care of a large part of the investment to be allocated to flood control and navigation.

Give Study of Investment.

The report said:

"1. The authority's total investment in the three completed projects subject to allocation is $94,125,671, divided among the three projects as follows: Wilson dam, $30,120,009; Norris dam, $31,532,120; Wheeler dam, $32,473,542.

"2. Of the total of $94,125,671, investments in facilities installed exclusively for single purposes were: Flood control, $2,600,000; navigation, $4,075,988; power, $23,967,177.

"3. Deducting the total of the sums invested exclusively for single purposes from the total investment of $94,125,671, there remains the sum of $63,482,506, or 67.5 per cent of the total. This represents the joint investment, or common expenditure, for three purposes of navigation, flood control, and generation of electricity.

"4. The joint investment or common expenditure of $63,482,506 should be allocated as follows: Flood control, $15,870,627, or 25 per cent of the joint investment; navigation, $22,218,877, or 35 per cent; power, $25,393,002, or 40 per cent; national defense and fertilizer, none.

Sales of Life Insurance 21.6 Per Cent Below 1937

New York, June 16.—(AP)—New life insurance purchased from 40 leading companies of the United States during the first five months of this year totaled $3,086,996,000, a drop of 21.6 per cent from the corresponding 1937 period, the Association of Life Insurance Presidents announced today.

INVESTING COMPANIES

	Bid.	Ask.		Bid.	Ask.
Ad F 2 In	9.87	10.50	Mut Inv	9.28	10.14
Aff F Inc	3.46	3.81	Nat W Sec	2.62	2.72
Am Hold	18.50	20.25	Do vot	1.08	1.19
Am B Sh n	2.81	3.10	Natl Inv	4.45	4.74
Am In Sts	3.75	4.00	New E Fd	10.42	11.21
Brd St In	21.00	22.46	NABTctfs	48.875	....
Cen Sh T	20.25	21.78	NATSh '53	1.88	....
Com Inv	2.74	2.93	Do '55	2.25	....
Corp Trust	1.95	....	Do '56	2.21	....
Do AA	1.92	....	Do '58	1.95	....
DoAAmd	2.26	....	Qtly In Sh	8.31	9.11
DoAccSer	1.92	....	Rep Tr Sh	7.90	8.40
DoAcmod	2.26	....	SelA Sh In	8.24	8.98
Cum Tr Sh	3.90	....	Sp Tr Fd	13.07	13.76
*Div Tr C	2.95	....	St St Inv	67.00	70.50
Do D	4.60	5.20	Sup ATr A	2.71	....
Divd Shrs	1.04	1.13	Do AA	1.83	....
Fid Fd In	16.09	17.32	Do B	2.84	....
Fst Bos C	15.25	16.75	Do BB	1.83	....
Fxd T S A	7.55	....	Do C	4.95	....
Do B	5.98	....	Do D	4.95	....
Fd Inv In	13.72	14.83	Sup Shrs	8.21	8.92
Fd Tr ShA	4.14	4.75	Tr St InvC	2.09	....
Do B	3.74	....	Do D	2.04	....
Gen Cap C	26.70	28.71	TrABk B	.53	.59
Gen In Tr	3.99	4.34	Tr In Sh	.76	.85
Incorp In	15.12	16.26	USEL&PA	11.75	12.25
Maryld Fd	4.65	5.10	Do B	1.48	1.58
Mass In T	17.77	18.85	Do vot	.80	.88

CHICAGO STOCKS

Thursday, June 16, 1938.

Shares sold today..........94,000 Total sales 1938 to date..........3,506,000
Year ago..........48,000 Total sales 1937 to date..........8,272,000

1938 High.	1938 Low.	Description, div. rate, $s—	Sales.	Open.	High.	Low.	Close.	Net chge.	Closing Bid.	Closing Asked.
46	36¼	Abbott Lab [1.60a]	150	42	42	42	42	....	42	42½
10½	7¾	Barlow & S A [1.20]	50	8¼	8¼	8¼	8¼	....	7½	8⅝
13	6⅝	Belden Mfg [.20e]	50	6⅝	6⅝	6⅝	6⅝	— 1	6	7
14⅞	8⅜	Bendix Av	50	10⅝	10⅝	10⅝	10⅝	+ ¼	10⅝	11
8½	5¾	Berghoff Brew [.25e]	50	7½	7½	7½	7½	....	7½	8
13⅞	10	Brach & Sons [1.20]	50	13¼	13¼	13¼	13¼	+ ⅛	12½	14
8⅝	5⅝	Butler Bros	50	6¼	6¼	6¼	6¼	....	6⅛	6¼
54	41½	Cen Ill P S pfd [2k]	70	54	54	54	54	....	53	68
2⅛	1	Cen & S W Ut	150	1½	1⅝	1½	1⅝	+ ⅛	1½	1¾
5⅛	2¾	Cen Sta P&L pfd	20	3¼	3¼	3¼	3¼	....	3¼	4¼
21⅞	12½	Cherry-Burrell [.55e]	50	12½	12½	12½	12½	— 1	11	12½
2½	1⅝	Chi Corp	200	1⅞	1⅞	1⅞	1⅞	....	1¾	1⅞
34	25¾	Do pfd [1.25e]	50	27	27	27	27	— ¼	26⅝	28
10⅞	7⅝	Cities Serv	50	8	8	8	8	....	8	8¼
1¾	1⅛	Club Alum	50	1¾	1¾	1¾	1¾	....	1¾	1⅞
28	22	Comwlth Edis [1.25]	1,200	24¼	24¼	24	24⅛	— ⅛	24	24¼
.46	.20	Do rts	86,800	.23	.24	.22	.23	....	.23	.24
25	12	Compr Ind Gas	100	12	12¼	12	12¼	— ¾	12	13
5½	3⅝	Con Biscuit [.20e]	100	5	5	5	5	+ ⅛	5	5⅛
15¾	11⅝	Cunn D Strs [1.50]	150	12¼	13	12¼	13	+ ¾	12¾	13⅝
6¾	5	Four Wh Dr Auto	50	5¼	5¼	5¼	5¼	— ¼	5⅛	6
16	10	Gardner-Denver [1]	50	11	11	11	11	....	11	12
8¾	6	Gossard H W [.50e]	50	7½	7½	7½	7½	+ ½	7	7¾
16	12⅛	Gt Lakes Dredge [1a]	100	14⅞	14⅞	14⅞	14⅞	+ ⅞	14¾	14⅞
7½	5½	Harnishfeger	20	6¼	6¼	6¼	6¼	....	6	6¼
21	16¾	Hormel & Co [.75e]	50	18	18	18	18	+ ⅛	17½	20
2	½	Hupp Mot	50	½	½	½	½	....	½	⅝
108	100	Ill Nor Ut pfd [6]	220	105¼	106	105¼	106	+ 1	105½	106½
5½	3	Katz Drug	50	3⅛	3⅛	3⅛	3⅛	— ⅛	3⅛	3¼
9⅝	5½	Marshall Field	1,200	7⅝	8⅛	7⅝	8⅛	+ ½	7⅞	8⅛
31	24	McQuay-Nor [1.25e]	60	25	25	25	25	....	24	24½
7	4⅛	Mid West Corp	300	5½	5½	5⅜	5½	....	5⅜	5⅝
5	3	Midland Unit pfd	100	4½	4½	4½	4½	....	4⅜	4⅝
4⅞	2⅛	Miller & Hart pfd	50	2⅝	2⅝	2⅝	2⅝	+ ⅛	2½	3
150	126	Mont Ward A [7]	40	150	150	150	150	+10	148½	....
23½	13¼	Nat Stand [.75e]	100	14⅝	14⅝	14⅝	14⅝	+ ⅛	14¼	15
9⅞	3½	Penn Gas & E	100	3½	3½	3½	3½	....	2½	3¼
1¼	¾	Raytheon Mfg pfd	50	1	1	1	1	....	⅞	1¼
63⅞	47½	Sears Roebuck [3a]	50	57¼	57¼	57¼	57¼	+ ⅛	56½	57
100	90	S'west G & E pfd [7]	20	97½	97½	97½	97½	+ 1¼	97⅜	....
18⅞	15	Swift & Co [1.20]	50	16⅝	16⅝	16⅝	16⅝	....	16¼	16⅝
27	22¼	Swift Int [2]	50	25¼	25¼	25¼	25¼	+ ⅛	24⅞	25⅝
16¾	14¼	Trane Co [.50e]	50	15⅝	15⅝	15⅝	15⅝	— ¼	15	15⅝
20⅝	13¾	Walgreen [.75e]	200	14	14	14	14	....	13⅞	14¼
17½	9⅛	Zenith Radio	200	11	11⅛	11	11⅛	+ ⅛	11	11¼

a—Also extra or extras. e—Declared or paid so far this calendar year. k—Accumulated dividend paid or declared this calendar year.

BUTTER FUTURES SAG DESPITE BUYING BY RFC FINANCED AGENCY

Although the newly formed Dairy Products Marketing Association, Inc., of Chicago began its butter price stabilization program yesterday by buying 55,755 pounds of butter, future quotations on the Chicago Mercantile exchange dropped ⅝ cent a pound. The November contract closed at 26 cents, after opening at 26⅜ cents.

The association, financed by the federal government through a Reconstruction Finance corporation lending agency, took 19,530 pounds of butter extras [92 score] at 25¼ cents, 3,150 pounds of 90 score at 24¾ cents, and 33,075 pounds of 89 score at 24 cents. All buying was done in Chicago. The price paid for 92 score butter was ¼ cent a pound less than Wednesday's quotation. Cash prices for various grades were unchanged to ¼ cent lower.

The Federal Surplus Commodities corporation, government agency which has been buying butter for relief distribution since February, made no purchases in Chicago yesterday, but bought 115,587 pounds in New York, indicating that the new association does not entirely displace the FSCC as a butter buyer.

Egg futures slipped ¼ cent a dozen yesterday, with the October contract closing at 23⅛ cents, after touching the year's high of 23½ cents early in the day.

TWO DIVIDENDS CUT; BANKS PAY USUAL AMOUNTS

Two dividend reductions and declaration of regular payments by a number of banks and insurance companies were announced yesterday.

Canadian Industries, Ltd., trimmed its July 30 payment to $1.50 a share from the $1.75 payment on April 30.

The other reduction announced was by the General Capital corporation, an investment company. It will pay only 17 cents a share July 11, compared with 25 cents April 11.

Dividends declared yesterday, together with rate, period, and payment and record dates, follow:

	Payable	Record
Usual Payments.		
Am Thermos Bottle, 25c q	Aug 1	Jul 20
Art Metal Cast, 50c	Jul 1	Jun 24
Brooklyn Trust, $2 s	Jul 1	Jun 20
Chemical B & Tr, 45c q	Jul 1	Jun 20
Comml Nat B & Tr, $2 q	Jul 1	Jun 22
Consolidated Oil, 20c q	Aug 15	Jul 15
Cont'l Insurance, 80c s	Jul 11	Jun 30
Fidel-Phen Fire Ins, 80c s	Jul 11	Jun 20
Fulton Trust, $2.50 q	Jul 1	Jun 20
Gt Lakes Steamship, 50c	Jun 29	Jun 21
Ideal Cement, 35c	Jun 30	Jun 18
Imperial B of Can, $2.50 q	Aug 1	Jun 30
Lanston Monotype, $1 q	Aug 31	Aug 19
Thos J. Lipton "A," 25c	Jul 1	Jun 22
Mac And & Forbes, 50c q	Jul 15	Jun 30
Nat Bond & Sh, 25c	Jul 15	Jun 30
N Am Rayon Pr pfd, 75c q	Jul 1	Jun 23
Solvay Amer pfd, $1.37½ q	Aug 15	Jul 15
Superheater, 12½c	Jul 15	Jul 5
Tex Gulf Sulphur, 50c q	Sep 15	Sep 1
Panh E P L "A" pfd, $1.50 q	Jul 1	Jun 15
Do B pfd, $1.50 q	Jul 1	Jun 15
Interim Payments.		
City Invest, $2.50	Jun 30	Jun 28
[Paid $1 Jan. 4 and $2 during 1937.]		
Intertype Corp, 20c	Jul 15	Jul 1
[First 1938 dividend; paid 80c in 1937, including 30c Nov. 1 and 20c Dec. 27.]		
Panhandle E Pipe L, 75c	Jul 21	Jul 1
[Previous dividend was 50c initial payment Dec. 16, 1937.]		
Reduced Payments.		
Canad Industries, $1.50	Jul 30	Jun 30
[Paid $1.75 April 30 and $9.50 in 1937, including $2.75 Dec. 28.]		
Gen Capital Corp, 17c	Jul 11	Jun 30
[Paid 25c April 11 and $1.50 in 1937, including 45c Dec. 24.]		
Payments on Arrears.		
Am Bemberg pfd, $3.50	Jul 1	Jun 23
[Paid $28 in 1937, including $14 Dec. 23; arrears $14 July 1.]		
Cen Pow & L pf, $1.75	Aug 1	Jul 15
Do 6% pfd, $1.50	Aug 1	Jul 15
[Same size payments April 15 and Jan. 15; paid $6.56¼ on 7% and $5.62½ on 6% stock in 1937; arrears $18.81¼ and $16.12½, respectively, as of Aug. 1.]		
Corroon & Rey pfd, 75c	Jul 1	Jun 24
[Paid $1.50 April 1; arrears $29.75 as of July 1.]		
Unit Print & Pub pfd, 50c	July 25	Jun 30
[Paid $1 Feb. 24 and 50c in 1937; arrears 50c July 1.]		

The letter "q" in the table refers to regular quarterly dividends; "s" refers to semiannual dividends.

MONEY, GOLD, AND SILVER

NEW YORK, June 16.—(AP)—Bar silver, 42¾c, unchanged.

LONDON, June 16.—(AP)—Money, ½%. Discount rates: Short and 3 month bills, ⅝%. Bar gold, 140s 10d, up 1d. [Equivalent to $35.] Bar silver, 18⅝d, off 1/16. [Equivalent 42.11c.]

PARIS, June 16.—(AP)—The United States dollar closed at 35.865f [2.788 cents to the franc] in final foreign exchange trading today. In contrast the franc was 2.785 cents in New York overnight. Exchange on London, 178f 39c. In the bourse principal rentes issues were: 3%, 73f 175c; 4½s "A," 78f; 4½s, 1937, 124f.

MONTREAL, June 16.—(AP)—Silver futures closed 20 points up to 10 off. No sales. Bids: June, 42.81c; July, 42.70c; September, 41.50c.

Foreign Exchange.

[Quotations in American cents.]

	June 16.	June 15.	Wk. ago.	Yr. ago.
London	497.12½	497.75	495.12½	493.87½
Paris	2.78⅝	2.78½	2.77⅝	4.45½
Italy	5.26¼	5.26¼	5.26¼	5.26¼
Belgium	17.03	17.01	16.92	16.88¾
Switzerl'd	22.96	22.99	22.78½	22.91¼
Holland	55.48	55.51	55.26	54.99
Denmark	22.20	22.19	22.11	22.06
Sweden	25.63	25.63	25.53	25.47
Norway	24.98	24.98	24.88	24.82
Germany	40.43	40.44	40.18	40.08
†Do	20.75	20.95	21.15	....
‡Do	23.25	23.45	23.65	....
Austria	....	....	....	18.75
Poland	18.87	18.87	18.87	18.97
Greece	.91¾	.91¾	.91	.90¾
Rumania	.75	.75	.75	.75
Jugo-Sl	2.35	2.35	2.35	2.34
Czechosl	3.48½	3.48¼	3.47¾	3.48½
Finland	2.20	2.20	2.20	2.19
Canada	99.00	98.84⅜	98.71⅞	99.98¼
Argentina	26.25	26.25	26.10	32.90
Do ofc.	*33.15	*33.25	*33.00	....
Brazil	*5.90	*5.90	*5.90	8.80¼
Hongkong	31.02	31.04	30.89	30.45
Shanghai	18.25	18.10	20.20	29.81
Japan	29.00	29.00	28.87	28.75
India	36.81	36.84	36.73	37.32
Chile	4.15	4.15	4.15	5.30
Singapore	57.66	57.68	55.35	58.00
Hungary	19.85	19.85	19.85	19.80
Mexico	*21.50	*22.00	*22.00	27.85

*Nominal. †Benevolent. ‡Travel.

U. S. TREASURY

[Chicago Tribune Press Service.]

Washington, D. C., June 16.—[Special.]—The following is a statement of the condition of the United States treasury on June 14, 1938:

Income to date this year	$ 5,689,205,300
Income to date last year	4,703,059,800
Increase	$ 986,145,500
Army	$ 387,257,500
Navy	545,516,300
Veterans' costs to date	571,887,800
Agricultural aid	500,097,900
Relief	5,769,100
Public works and work relief	1,865,282,800
Aid to home owners	230,510,800
Deficit this year	1,538,924,700
Deficit last year	2,404,356,700
Decrease	$ 865,432,000
Balance general fund today	$ 2,446,011,600
Balance previous day	2,439,551,600
Increase	$ 6,460,000
Public debt this date	$37,379,607,706

Commonwealth Edison Co.
RIGHTS
Bought and sold on a commission basis
Sincere & Company
Members All Principal Exchanges
231 So. La Salle St. State 2400

NEW YORK CURB

Thursday, June 16, 1938.

Shares sold today..........62,000 Total sales 1938 to date..........18,254,000
Year ago..........245,375 Total sales 1937 to date..........64,348,617

	Sales.	High.	Low.	Close.	Net chge.
Ainsworth	100	6	6	6	....
†Air Devices	100	⅝	⅝	⅝—	⅛
Ala Gt Sou	25	36	36	36 —	1⅜
Aluminum Ltd	50	81½	81½	81½—	½
†Am Airlines	100	12⅝	12⅝	12⅝+	½
†Am Centrifug	1,000	2	1⅞	1⅞—	⅛
†Am C P&L A	100	23½	23	23½+	⅞
†Do ww	100	23½	23½	23½	....
Am Cyan B	500	17⅝	17¼	17⅝+	⅛
Am Gas&El	600	27½	27	27¼+	¼
Do pfd	25	109	109	109	....
†Am Gen $2pf	100	24¼	24¼	24¼—	¼
Am Light&T	100	12¼	12¼	12¼	....
Do pfd	100	23	23	23 —	1⅜
Am Mfg	25	14	14	14 +	1½
Am Sup Power	200	⅝	⅝	⅝—	1/16
Do pfd	100	11½	11¼	11¼—	⅝
Anch Post F	100	1⅜	1⅜	1⅜	....
Appal El P pf	50	100	100	100 —	½
†Arctur Rad T	500	¼	¼	¼	....
Ark Nat Gas	100	2⅞	2⅞	2⅞	....
Do A	400	3⅛	3⅛	3⅛	....
†Asso G&El A	100	⅞	⅞	⅞	....
Atl Cst Line	20	16⅝	16⅝	16⅝—	1⅛
†Auto V Mach	100	8	8	8	....
†Axton Fis A	20	24	24	24	....
Aviation & Tr	400	1⅞	1⅞	1⅞	....
†Barl&Seel A	50	8	8	8 +	¼
†Bath Ir Wks	300	5⅝	5¼	5¼	....
Bliss E W	100	6¼	6¼	6¼—	¼
†Bliss & Laug	25	14	14	14	....
Bow B H 2 pf	200	2	2	2 +	¼
Braz T & L	600	10½	10⅜	10½+	½
†Brewst Aero	700	6⅝	6⅝	6⅝+	¼
†Bridgpt Mch	100	5¼	5¼	5¼+	¼
Brill A	100	2⅜	2⅜	2⅜+	¼
†Brown F Dist	100	1½	1½	1½	....
†Brown Rubb	100	3	3	3 —	⅝
†Burry Biscuit	100	2	2	2	....
Can Marconi	300	1	1	1	....
†Cap City Pr	100	7½	7½	7½+	¼
Carrier Corp	300	22½	21¾	22½+	½
†Carter J W	100	4¾	4¾	4¾	....
†Cen N Y Ppf	10	84¾	84¾	84¾+	¾
Cen P&L pfd	25	70	70	70	....
Cen St El	100	½	½	½	....
Do 7% pfd	100	10	10	10 —	¼
Cherry Burrell	25	12½	12½	12½—	1
*Chi Flex Shaft	50	55	55	55 +	1
Chi Riv & M	300	6	6	6 —	¼
Childs pfd	650	34	32	33 +	2
Cities Ser new	900	8¼	7⅝	8¼+	½
Do pfd	100	37	37	37	....
Cit S P $7 pf	25	51	51	51 —	1
ClaudeNeonLts	200	1¼	1¼	1¼	....
†Co Devel cv p	300	4½	4½	4½	....
Colts Pat F	100	49½	49½	49½—	¾
Colum O & G	600	3	3	3	....
Comwlth&So w	300	⅛	⅛	⅛	....
Cons Coppermi	100	4¼	4¼	4¼	....
†ConsG&E Bal	100	67	67	67 —	1
Cons Stl Corp	100	3½	3½	3½	....
†Cooper Bess	100	5⅝	5⅝	5⅝+	⅛
†Copperwld Stl	100	20	20	20 +	1⅛
†Cosden Petro	200	1	1	1 +	1/16
†Do pfd	100	5	5	5 +	½
†Croft Brewing	300	⅜	⅜	⅜+	1/16
†CrownCPetrol	200	3⅞	3⅞	3⅞+	⅜
†Crown Drug	100	1⅛	1⅛	1⅛—	⅛
†Do cv pfd	50	15	14	14 —	1½
E G&F 6% p	100	13	12¾	13 +	½
Do pr pfd	25	34	34	34 —	2
†Eisler Elec	200	⅞	⅞	⅞	....
El Bond & Shr	300	6⅞	6⅝	6⅞	....
Do pfd	200	49⅛	49⅛	49⅛+	½
E G&F 7% pf	50	50¼	50¼	50¼+	½
†Equity Corp	300	⅝	⅝	⅝	....
†Esquire Coron	200	9¼	9¼	9¼+	¼
Eur El deb rt	1,000	¼	¼	¼+	⅛
†Fairchild Av	100	3⅞	3⅞	3⅞	....
†Fidelio Brew	300	1/16	1/16	1/16+	1/16
Fisk Rub	500	5⅝	5½	5⅝+	⅛
Fl P&L $7 pfd	100	42	41⅞	41⅞+	⅛
Ford M Fran	100	1⅜	1⅜	1⅜—	⅞
Ford Mot Ltd	100	4	4	4	....
†Frankl Ray	100	3¼	3¼	3¼—	¾
†FroedG cv pf	150	15	15	15	....
Glen Alden	100	4⅞	4⅞	4⅞	....
Goldfield Con	500	⅛	⅛	⅛	....
Gray Tel PS	100	3⅜	3⅜	3⅜	....
Gt A&P 1st pf	25	119½	119½	119½—	½
Gulf Oil	1,700	37	37	37 +	⅝
Hollinger Gold	100	15	15	15	....
Horn&Hardart	25	25	25	25 +	⅝
Humble Oil	100	60	60	60	....
†Ill Ia P div ct	100	4¼	4¼	4¼—	⅜
†Do pfd	100	15	15	15 —	¼
Indn P&L pfd	25	89¾	89¾	89¾+	3⅞
Ins Co N Am	250	59	59	59 —	¾
†Int Pa&P war	200	2	2	2	....
Internat Pet	600	23¾	23¼	23¾+	⅜
†Inter Prod	100	3¼	3¼	3¼+	¼
†Inter Radio	100	7⅝	7⅝	7⅝—	⅛
†Jacobs Co	100	3	3	3	....
Jones & L Stl	200	25	25	25	....
†Kennedy's	100	4½	4½	4½	....
KingsCoL pf D	20	26	26	26 +	¾
Lake Shore M	2,700	52½	51¾	52½+	1
Lehigh C & N	1,500	3¾	3⅜	3⅜+	⅛
†Loneard Oil	100	⅞	⅞	⅞	....
†Lion Oil	300	19½	19½	19½+	¼
†Lockheed Airc	2,000	11⅝	11⅛	11⅝+	⅝
Lone Star Gas	1,100	7½	7½	7½—	⅛
Long Is L pfd	20	31½	31½	31½—	½
†Louis L & E	600	7	7	7 +	¼
McWill Dredg	400	14	13½	14 +	⅝
†Mead John	25	103½	103½	103½+	⅛
†Mich G & O	100	2½	2½	2½	....
†Midwest Oil	300	7	6⅞	6⅞—	⅛
†Molybdenum	200	4¼	4¼	4¼—	⅛
†Monogram P	100	1⅝	1⅝	1⅝+	⅛
*Mont War A	20	149	148	149 +	3⅜
Montr LH&P	50	28⅜	28⅜	28⅜+	⅜
Mount Prod	100	4⅞	4⅞	4⅞	....
†Nat Bellas H	100	⅝	⅝	⅝	....
Nat Fuel G	100	13¼	13¼	13¼	....
Nat Service pf	100	1⅛	1⅛	1⅛	....
Nat Trans	100	7½	7½	7½	....
New Eng T&T	20	89	89	89 +	¼
N J Zinc	50	50	50	50	....
†Niag Hud P	1,700	7¼	7	7	....
†Do 1st pfd	50	75	75	75 —	1
†Do A war	100	⅛	⅛	⅛—	....
†Noma Elec	100	3⅜	3⅜	3⅜—	⅛
N Am P&L pf	50	38	38	38 +	1
Nor St P A	100	10⅝	10⅝	10⅝—	⅝
Pac G&E 1 pf	700	29⅝	29½	29½—	⅛
Do 5½s pfd	100	27⅝	27⅝	27⅝+	⅛
†Pan-Am Air	600	13½	13	13½—	⅛
†Pantepec Oil	1,200	5¼	4⅞	5¼—	⅛
Pennroad	300	1⅜	1⅜	1⅜	....
PennCAirlines	100	5⅝	5⅝	5⅝	....
Pa Gas & El A	600	2⅞	2¾	2⅞—	⅛
†Pa Wat&Pw	100	67	67	67 +	1
†Pierce Gov	100	10⅝	10⅝	10⅝+	½
†Pioneer Gold	200	3⅛	3⅛	3⅛	....
Pitts & L E	120	38¼	38	38¼+	¼
Pitts Pl Glass	400	69	67½	67½—	1½
Premier Gold	100	2	2	2	....
Prosperity B	100	4¾	4¾	4¾+	¼
PSInd $7 p p	220	36½	35	36 —	1
Do $6 pfd	90	20½	19½	20 +	⅛
Pug S P $5 pf	100	28⅞	28⅞	28⅞—	⅛
†Reiter-Fost	100	1/16	1/16	1/16	....
Reynolds Inv	100	¼	¼	¼	....
Richmond Rad	100	1⅝	1⅝	1⅝+	⅛
St Regis Pap	200	2⅜	2⅜	2⅜	....
†Savoy Oil	100	1¼	1¼	1¼	....
†Schiff Co	100	10	10	10 +	⅝
Segal Lock	1,100	⅝	⅝	⅝	....
†Seversky Airc	400	2⅝	2½	2½	....
†Shattu Denn	100	5½	5½	5½—	¼
Shaw W&P	200	18⅞	18⅞	18⅞—	⅛
Sherwin-Wm	100	79	79	79	....
†Silex	100	9½	9½	9½	....
†Simm Har&P	1,000	1½	1½	1½	....
SoCalEd pfd	20	38	38	38 +	¼
Do C pfd	300	25⅛	24¾	25⅛+	⅜
†Southland Ro	200	6	6	6	....
St Pow & Lt	1,700	1¼	1	1	....
†Stand Prod	500	6¼	6	6¼+	¼
†StarrCorp vtc	100	3⅞	3⅞	3⅞	....
†Sterling Brew	100	3⅝	3⅝	3⅝	....
Sullivan Mach	100	7⅞	7⅞	7⅞+	⅜
†Sunray Oil	600	2½	2⅜	2½	....
†Taylor K Dist	2,000	⅜	⅜	⅜	....
Technicolor	700	23	22¾	23 +	½
†Texon Oil	100	4½	4⅛	4⅛—	⅛
ToledoEd 6%pf	20	87⅝	87⅝	87⅝+	2
Trunz Pork St	300	7⅜	7¼	7¼—	¼
Unexcelled Mfg	100	1½	1½	1½	....
United Airc w	100	8⅝	8⅝	8⅝+	⅛
Unit Gas	200	3⅝	3⅜	3⅝+	⅛
Do pfd	200	80	80	80 —	1
Unit Lt&Pw A	700	2⅛	2	2⅛+	⅛
Do cv pfd	500	20½	19¾	19¾—	1
†Unit Pr Sh	100	⅝	⅝	⅝	....
Unit Shoe M	250	67½	67¼	67½+	¼
†Unit Specialts	100	2½	2½	2½	....
†US&ISec pfd	50	46	46	46	....
U S Foil B	300	3⅝	3½	3½—	⅛
U S Radiator	100	3	3	3	....
U S Strs 1st pf	160	3¼	3¼	3¼	....
†Unit Wall Pa	100	1⅝	1⅝	1⅝	....
†Univ Corp vt	100	2	2	2	....
UtahIdaho Sug	100	1	1	1	....
†Valspar Corp	600	1⅝	1½	1½	....
†Do pfd	75	20¾	20¾	20¾—	¼
Venez Mex Oil	100	2⅞	2⅞	2⅞+	⅛
†Venezuel Pet	200	⅞	⅞	⅞	....
Wagner Bak	100	5⅝	5⅝	5⅝—	⅜
†Wentworth M	200	2¼	2¼	2¼	....
Wms Oil-O-Mat	100	2⅞	2⅞	2⅞+	⅛
†Wilson Jones	300	6½	6⅛	6½+	½
Wright Harg	2,400	8⅛	7⅞	8	....

DOMESTIC BONDS.

Sales, thous.		High.	Low.	Close.	Net chge.
1	Abbott Dai 6s'42	103	103	103	....
5	Ala Pow 5s'46	96	96	96	....
4	do 5s '51	92¾	92¾	92¾—	¼
2	do 5s '68	85	85	85	....
4	do 4½s '67	80⅛	79	80⅛+	⅛
1	do 5s '56	90⅝	90⅝	90⅝—	⅝
2	Alumi Ltd 5s'48	105⅜	105⅜	105⅜	....
8	Am G&E 5s2028	108¼	108¼	108¼	....
4	AmP&L 6s 2016	77⅝	77⅝	77⅝—	⅛
6	AppalPw6s2024A	112⅛	112	112 —	⅛
10	†ArkLouG 4s'51	100⅞	100⅛	100⅛—	⅛
2	Ark P&L 5s '56	93⅛	93	93	....
1	As Elec 4½s '53	38	38	38 +	¼
2	As G&E 5½s'38IC	90	89¼	90	....
1	do 5½s '38 ic reg	89¼	89¼	89¼	....
4	do 5s '50	28¼	28¼	28¼	....
6	do 5s '68	27	26⅝	27	....
4	do 4½s '49C	26¼	26	26	....
1	As T&T 5½s'55A	75½	75¼	75½+	½
2	Bell TCan 5s'55A	111⅝	111⅝	111⅝—	⅝
2	do 5s '57B	120⅛	120⅛	120⅛—	⅞
1	do 5s '60C	122¼	122¼	122¼	....
1	Beth Stl 6s'98	129⅜	129⅜	129⅜	....
4	Can Nor P 5s'53	104¼	104¼	104¼+	¼
2	Caro P&L 5s'56	90	89¼	89¼—	⅞
3	Cen Ill PS 5s'56E	99⅞	99½	99⅞—	2⅛
1	do 5s '68G	99	99	99 +	¼
13	do 4½s '67F	93¼	92¼	93½+	1¼
8	Cen P&L 5s '56	92	91⅝	92 +	⅛
6	Cen Pow 5s'57D	76¼	76	76¼+	¾
3	Cen St El 5½s'54	30¼	30¼	30¼	....
5	do 5s '48	30¼	30	30 —	½
5	ChiJRy-USY5s'40	105⅛	105⅛	105⅛—	⅛
9	Cities Ser 5s '58	58	57½	57½—	½
17	do 5s '50	58⅝	58⅛	58½	....
3	Cit SG Pipe 6s'43	102	102	102 +	1
15	CitS P&L 5½s'49	56¼	55½	55½—	½
9	CitS Pow 5½s'52	55⅞	55¼	55⅞—	¼
6	†CmwlSu5½s'48A	103⅛	103⅛	103⅛	....
1	Comm P&L 5s'57	72½	72½	72½+	½
3	†ConGBalt4½s'54	122⅜	122⅜	122⅜	....
5	†Con G Ut 6s'43st	60¼	60¼	60¼—	1¼
12	Cont G&E 5s'58A	76½	76¼	76¼—	⅛
4	Cudahy 3¾s '55	94¾	94¾	94¾	....
15	DetCGas 6s'47A	104	103½	104 +	¾
1	§DetIB 6½s '52	4	4	4 +	½
12	†EastG&F 4s'56A	69	67½	68 —	1
9	ElecP&L 5s2030	67	66¼	67 +	¾
6	ElmiraWL 5s'56	103⅜	103⅜	103⅜+	¾
3	EmpDisE 5s'52	91⅛	91¼	91⅛—	⅞
13	EmpO&R 5½s'42	90½	89½	90½+	¼
5	FedWater 5½s'54	71	71	71 +	1
2	FireCotM 5s'48	103⅛	103⅛	103⅛	....
4	FireTire 5s'42	104¼	104¼	104¼+	⅛
9	FlaP&L 5s'54	87¼	85½	87¼+	¾
5	GaryE&G 5s'44st	87	86½	86½—	1
12	Gatin P 5s '56	103⅝	103½	103⅝+	¼
2	do 6s '41B	101⅝	101⅝	101⅝+	⅛
3	GenWW 5s '43A	79½	78½	78½—	1½
8	GeoPow 5s '67	90¼	89½	90¼—	¼
9	GlenACoal 4s'65	65	65	65 —	1
3	HallPr 6s'47Ast	91½	91	91½+	½
4	†HygradeF6s'49A	53⅝	53	53⅝—	¼
2	IllNorU 5s '57	106	106	106 —	1
3	IllPow&L 5s'56C	85	84⅝	84⅝—	⅝
28	do 6s '53	95½	95	95 —	½
5	do 5½s '54B	88	88	88	....
2	Ind&Mich 5s'55	106½	106½	106½	....
4	IndSvc 5s '50	54½	54	54 +	½
11	IndP&L 5s'57A	104⅞	104⅞	104⅞—	⅛
1	Int Pow 6s '52	27¼	27¼	27¼—	⅝
11	do 5s '57	48½	48⅜	48½—	½
5	IntPSvc 5s'56D	75	74¾	75 —	½
6	do 4½s '58	69¼	68	69¼+	1¼
1	Ia-NL&P 5s'61B	91	91	91 —	2
1	IaPubSvc 5s'57	102¼	102¼	102¼	....
2	ItSupPow 6s'63A	46½	46½	46½	....
3	JackGas 5s '42 st	40	39½	40 +	⅝
35	JerCP&L 4½s'61C	104¼	104	104¼—	⅛
10	do 5s '47B	104⅜	104⅜	104⅜+	⅛
1	KyUtil 6½s '48D	94	94	94	....
2	do 5s '61H	80	80	80 —	½
5	LibM&L 5s'42	103⅛	103⅛	103⅛	....
2	LongIslLt 6s'45	88¼	88	88 +	1
9	LouP&L 5s'57	104	103⅜	104	....
10	MemP&L 5s '48	90⅛	89	89¼	....
2	MetroEd 4s '71	104	104	104 —	¼
4	do 4s '65 G	106½	106½	106½	....
3	MilyGLt 4½s '67	97	96¾	96¾—	¼
5	MinnP&L 4½s'78	93	93	93 —	½
2	Do 5s '55	100	100	100	....
7	MissRivP 5s '51	110¼	109⅜	109⅜—	½
3	†MoPubSvc 5s'60	63	63	63 +	2
5	NtP&L 6s 2026 A	81¾	81⅜	81⅜—	¼
6	do 5s 2030 B	76	76	76	....
1	NatPS 5s '78 ct.	44¾	44¾	44¾	....
1	NebrPw 4½s '81	108⅞	108⅞	108⅞—	⅛
1	NeisnerBro 6s '48	90	90	90 —	2
7	NevadaCE 5s '56	75¾	75	75¾—	¼
1	NewAmsG 5s '48	117	117	117	....
4	NEngG&E 5s '50	50½	50	50½	....
6	NEngPw 5½s '54	86⅛	85⅞	86⅛+	⅝
2	do 5s '48	83	83	83	....
1	NOrlPS 6s '49 A	75¼	75¼	75¼+	¼
5	NYP&L 4½s '67	107¼	107¼	107¼+	⅛
2	NYSE&G 4½s '80	91	91	91 —	½
10	NrCUt 5½s '48 A	45	42¾	45 +	1½
1	NorIndPS 5s '69	99¾	99¾	99¾+	¼
5	do 5s '66 C	99⅝	99¼	99⅝+	⅜
6	do 4½s '70 E	94¼	93¾	94¼+	1⅛
1	OgdenGas 5s '45	104½	104½	104½	....
3	OhioP 4½s '56 D	105½	105½	105½+	⅝
1	do 5s '52	106⅛	106⅛	106⅛+	⅝
2	†OklaNG 5s '46	92	92	92	....
2	†do 4½s '51A	101¼	101	101 +	¼
2	PacCstPw 5s '40	101½	101½	101½	....
10	PacP&L 5s '55	70	70	70	....
9	Pen-OhEd 6s '50	95	95	95 +	1
8	do 5½s '59	93	93	93	....
4	PenPubS 6s'47 C	103	103	103	....
1	†PW&P 4½s'68 B	108¼	108¼	108¼+	¼
1	PeoGL&C 4s'81 B	89¾	89¼	89¼—	1¼
1	PhilaElP 5½s '72	111⅞	111⅞	111⅞+	⅝
3	†PubSNIll 5s '56	111¼	111¼	111¼	....
3	†do 4½s '60I	106¼	106¼	106¼+	¼
1	†PSOkla 4s'66 A	103	103	103	....
2	PSdP&L 5½s '49	73	72⅝	72⅝—	⅞
1	do 5s '50 C	70¾	70¾	70¾+	½
2	do 4½s '50 D	65⅝	65⅛	65⅛—	½
1	QueensBG 5½s'52	69	69	69 —	1
4	Scripps 5½s '43	99½	99½	99½—	⅝
1	†ScullinStl 3s '51	44	44	44 +	¼
5	ShW&P 4½s'70D	104	104	104 —	½
5	SEP&L 6s2025 A	91⅞	91⅞	91⅞—	⅛
3	SouCarPw 5s '57	80¾	80¾	80¾—	¼
5	†SoCalE 3¾s '45	106	105¾	105¾—	⅝
2	†do 3⅜s '60	107⅞	107⅞	107⅞+	⅝
1	§StdG&E 6s'35 cv	50½	50½	50½—	⅝
10	§do 6s '35 cv ct	48	47½	48	....
9	do 6s '51	49	48	48¾—	¼
1	StandInv 5½s '39	65	65	65 +	1½
12	Std P&L 6s '57	47½	47	47¼+	¼
5	†StarrCorp 5s'50	27	27	27 +	½
8	†Sup Ill 4½s'68	105½	105½	105½	....
1	TennElP 5s '56	83½	83½	83½—	5½
56	TennPubS 5s'70	95	94¼	94⅝+	⅝
1	Tex El S 5s '60	92	92	92 +	¾
1	TexP&L 6s2022A	95	95	95 +	1¼
13	do 5s '56	103¼	102¾	102¾—	¼
3	Toledo Ed 5s '62	107	107	107	....
5	TwCRT 5½s'52 A	54½	54¼	54½—	¼
1	†Ul&C 6s'50 4th st	37	37	37	....
5	UnitEl NJ 4s '49	114½	114½	114½	....
7	UnitL&Ry 5½s'52	71⅝	70¼	71⅜—	1¼
1	Utah P&L 4½s'44	80	80	80 —	1
1	VirgPS 5½s '46A	86	86	86	....
4	WestNewsU 6s'44	38¼	37¾	38 +	1
5	WPaEl 5s 2030	101½	101½	101½+	½
2	WTexUtil 5s'57A	88½	88½	88½+	⅛
1	WUG&E 5½s'55A	105	105	105	....
6	†WisP&L 4s'66 A	95¾	95½	95½+	¼
6	YadkRivP 5s'41	101	100	100 —	1
5	YorkRys 5s '47st	78	78	78 +	1

FOREIGN BONDS.

Sales, thous.		High.	Low.	Close.	Net chge.
1	ComPvBk 5½s'37	100¼	100¼	100¼	....
2	DanzigPt 6½s'52	42⅞	42⅞	42⅞+	⅛
1	FirstBGlW 7s '57	80	80	80	....
1	HanovCit 7s '39	22⅛	22⅛	22⅛	....
1	IsarcoHydEl 7s'52	60	60	60 —	¼
1	MendoPr 4s '51st	79	79	79 —	1
1	ParanaBrazil7s'58	10	10	10	....
28	Russ6½s ct '19	½	½	½	....
1	TerniElec 6½s '53	58	58	58 +	1

*Ex rights. ur—Under rule. ww—With warrants dealt in on an unlisted trading basis. xr—Extra rights. ww—With warrants. xw—Without warrants. war—Warrants. §Matured bonds; negotiability impaired during investigation.

ASKS RAIL EXTENSION.

The Central Railroad of New Jersey has asked the interstate commerce commission for a sixty-day extension of time in which to complete construction of a branch line to serve the Bayonne ship-to-rail terminal. The commission's present authorization requires the branch to be completed by June 30.

THE CELOTEX CORPORATION
Dividend Notice
At a meeting held June 10, 1938, the Board of Directors of The Celotex Corporation declared the regular quarterly dividend of $1.25 per share on the Preferred Stock for the quarter ending July 31, 1938, payable August 2, 1938, to Stockholders of record July 26, 1938.
CHARLES G. RHODES, Secretary

OLD MILWAUKEE FIRM MAY MOVE TO AVOID TAXES

Blames State's Attitude Against Industry.

BY THORNTON SMITH.
[Chicago Tribune Press Service.]

Milwaukee, Wis., June 16.—The National Enameling and Stamping company, which has been one of Milwaukee's large manufacturers since its establishment in 1899, has authorized Alfred J. Kieckhefer, president, to transfer production from the Milwaukee plant to the company's other factories.

The plant will continue in Milwaukee, a posted notice in the factory said today, only if better coöperation can be had with its Milwaukee employés. Higher taxes on inventory were said to be one of the disadvantages of production in Milwaukee.

By this move National Enameling becomes the latest of more than 30 factories either to abandon Milwaukee or to expand in other communities in the last several years. The activities they have transferred to other communities have provided a total of more than 14,000 jobs.

State Attitude Causes Moves.

In many instances, uncertainty of the tax situation and the anti-industry attitude of the state government have been the chief influences in causing business to move.

The National Enameling and Stamping company has plants also at Baltimore, Md., Granite City, Ill., and Laurel Hill, Long Island, N. Y. These have previously absorbed some of the Milwaukee activities until at present the factory is employing only 436 men. It has during previous years employed a much larger number. Production of stoves, milk cans, and decorated tin ware has occupied the Milwaukee factory.

"The capacity of the company plants is such that even under normal conditions, consolidation of production activities is necessary to effect overhead savings. Obviously the present condition of reduced sales makes the necessity more acute.

Directors Cite Higher Costs.

"The Milwaukee plant has a number of outstanding disadvantages from a cost production standpoint, including higher freight costs on raw materials and on the finished product shipped to customers, and higher taxes on inventories. For that reason, the board of directors has instructed Alfred J. Kieckhefer, president, to move the production activities of the Milwaukee plant to other more advantageous locations. This move applies to all production activities at Milwaukee."

However, Kieckhefer has been given discretion in retaining the production of stoves and a small portion of decorated tinware and milk cans if production may be had on a basis of better coöperation with employés. By better coöperation is meant larger individual productivity.

Other Firms Scatter Jobs.

Among the Milwaukee plants which have scattered their production outside of the city in recent years are Colgate, Palmolive, Peet, 900 jobs; Federal Rubber company, 2,900 jobs; Holeproof Hosiery, 500; Kieckhefer Container, 600; National Brake and Electric, 1,000; Kiel Furniture, 700; Newport Chemical, 700.

The gradual removal of the shoe industry has taken many jobs from Milwaukee, scattering them usually to smaller communities. Among those removing in recent years and the jobs thus lost to Milwaukee are: B. B. Shoe company, 400 employés to Mayville, Ill.; Harsh-Chaplin company, 1,400 employés to Lynchburg, Va.; Huth & James Shoe company, 250 to Cedar Grove, Wis.; Kozy Komfort Shoe company, 75 to Mundelein, Ill.; Ideal Shoe company, 300 to Waupun, Wis.; Nunn-Bush Shoe company, 160 to Edgerton, Wis.; Weinbrenner Shoe company, 800 to Marshfield and Merrill, Wis.; Weyenberg Shoe company, 500 to Ludington, Mich., and Portage and Hartford, Wis.

Senate to Study Federal Bond Taxing Question

Washington, D. C., June 16.—[Special.]—The senate today adopted a resolution creating a committee of six senators to study the question of taxing interest on government securities. The committee is to report before March 1, 1939.

There's a knack to making personal loans.
LIBERAL LOANS
Collateral Loans
Automobile Loans
Two-Comaker Loans
Small Business Loans
F. H. A. (Title 1) Loans
LIBERAL TERMS
Personal LOAN & SAVINGS Bank
Eighty One (31) West Monroe
FRAnklin 5700
CHICAGO
A million dollar Bank—doing SMALL things BIG

FEDERAL RULES BALK RECOVERY, ECCLES ASSERTS

Blames Restrictions on Banks' Loans.

[Continued from page 31, column 1.]

that the government represented all the people. When the people, through the government, borrow money, they are borrowing from themselves, and when they pay interest on or pay back the principal of the debt thus created, they pay back themselves, he said.

"What is to be gained by doing away with this established process?" Eccles asked. "If the government is not to pay interest, then it can no longer borrow from its citizens. Certainly they cannot be asked to lend their savings without any return whatsoever—not if we are to preserve a democratic system of private capital.

Explains Money Usage.

"The government would have to fall back, then, upon issuing currency. Currency is used for only a small part, not more than 10 per cent, of our business transactions. The heart of our system is the extension and contraction of credit in accordance with the requirements of commerce, industry and agriculture.

"But let us suppose that the government were to issue more and more currency in order to meet its current obligations and also to pay off its bonded debt entirely, as some of the advocates to whom you refer have proposed. The recipients of the currency, if they are on the relief rolls, for example, would spend the money as they do the cash they receive now, but ultimately it would find its way into the hands of some merchant or producer who would deposit it in his bank, and the bank in turn would forward the cash to the federal reserve bank where it would add to excess reserves.

Back to Reserve Bank.

"Or, if the recipient is the holder of a government bond which he is obliged to exchange for currency, he might buy some other security which would return a yield on his capital, or he might deposit the currency in his bank, which in turn would forward it to the federal reserve bank, but in every case the currency ultimately would find its way to the Federal Reserve banks and add to excess reserves.

"Suppose that the entire national debt were to be paid off in this fashion. About $34,000,000,000 of the government debt is represented by treasury securities held by banks, insurance companies and other corporate and individual investors. To replace these securities with cash would mean that the cash would flow into the federal reserve banks and build up excess reserves by $34,000,000,000 or to a prospective grand total of more than $37,000,000,000.

Way to Reckless Inflation.

"There is no way in which any such deluge of excess reserves could be kept within control to prevent them from being used as a basis for a reckless inflation. Under our system of so-called fractional reserves, for every dollar of excess reserves they have the banks can lend approximately seven dollars. Thus, $37,000,000,000 of excess reserves, if used as a basis for loans, would be capable of expanding into some $250,000,000,000 of bank loans, an astronomical figure that, if ever realized, would mean the wildest inflation imaginable. Yet the figure serves to illusrate the absurdity of the proposal to pay off the government's debt in cash.

"Furthermore, the use of the printing press by the government would remove all restraint on public expenditures. When the government prints money some one has to pay for what it buys. Production does not increase and in the exchange of goods some group in the population must bear the cost of uncompensated acquisitions by the government.

Burden Falls on the Poor.

"Who pays in the first instance depends on the circumstances, but ultimately it is paid for by those least able to bear the cost. For inflation inevitably follows this course, and the burden of inflation, through loss of buying power of money, falls heaviest on the poor who spend all their earnings to meet the cost of living.

"It is far cheaper and more equitable to pay for government expenditures out of taxes, to which contributions are in accordance with ability to pay, than to pay for them by inflation, which destroys the value of the pay envelope, the savings account, and the insurance policy."

Discussing the question of excessive regulations, Eccles said this was one reason why bank credit was not flowing into productive enterprise.

"This is due both to federal and state bank examination policies and to the regulation of the controler of the currency governing investments by member banks," he said. "As to loans, many would-be borrowers cannot get deserved accommodation by the banks, not because the bankers are necessarily at fault, but because of the restrictions imposed upon them.

Need Longer Term Loans.

"While larger units of business can obtain ample bank credit, there are cases where sound local businesses need working capital or fixed capital on longer terms than the banks can make without being criticized by most bank examiners who have been trained in the school which identifies liquidity with soundness. Similarly, the controler's regulation in effect confines permissible bank investments to registered securities that are given approved ratings by recognized rating firms and that have a wide and active market.

"Thus many local industries of small and medium size, which cannot stand the costs of registering and issuing securities for general public offering but which are perfectly sound risks, are denied access to that type of credit which is available to larger business units through the purchase of their securities by banks."

RESERVE BANK REPORTS

Federal Reserve Bank Credit.
[000,000 omitted.]

	June 15, 1938.	June 8, 1938.	June 16, 1937.
Total res bk credit	$ 2,598	$ 2,582	$ 2,583
Monetary gold stock	12,950	12,940	12,220
Treasury currency	2,707	2,703	2,548
Member bank reserve	7,904	7,848	6,808
Money in circulation	6,420	6,437	6,415
Treasury cash	2,289	2,277	3,348
Treasury deposits FR	935	1,005	250
Nonm dep F R accts	705	660	530

Member bank reserve balances on June 15, 1938, were estimated to be approximately $2,730,000,000 in excess of legal requirements.

All Twelve Reserve Banks.
[000 omitted.]

	June 15, '38.	June 8, '38.
Gold certificates	$10,637,401	$10,637,400
Bills discounted	9,396	8,568
Bills bought	537	536
U S bonds	744,105	657,253
Treasury notes	1,132,053	1,191,905
Treasury bills	687,857	714,857
Total U S gov secur.	$ 2,564,015	$ 2,564,015
F R notes in circu.	$ 4,123,102	$ 4,135,785
Ratio of reserves [pct]	82.4	82.5

Member Banks in Chicago.
[000,000 omitted.]

	June 15, 1938.	June 8, 1938.	June 16, 1937.
Loans and inv—total	$1,831	$1,843	$1,988
Loans—total	537	551	655
Com'l, ind, agr loans:			
On securities	20	20	33
Otherwise sec, unsec	330	330	394
Open market paper	18	19	29
Loans to brokers	32	46	44
Other lns for pur sec	67	66	81
Real estate loans	12	12	14
Loans to banks	1	1	3
Other loans on secur.	21	21	23
Otherwise sec, unsec.	36	36	34
U S gov direct oblig.	866	872	943
Oblig guar by U S	122	118	95
Other securities	306	302	295
Reserve with F R	924	888	598
Bal with dom banks	210	213	145
Demand dep—adjusted	1,514	1,503	1,512
Time deposits	464	463	451
U S gov deposits	106	111	41
Domestic banks	692	683	548
Foreign banks	6	6	7

Member Banks in New York.
[000,000 omitted.]

	June 15, 1938.	June 8, 1938.	June 16, 1937.
Loans and inv—total	$7,793	$7,947	$8,606
Loans—total	3,009	3,244	4,011
Com'l, ind, agr loans:			
On securities	228	233	226
Otherwise sec, unsec	1,286	1,278	1,491
Open market paper	131	133	163
Loans to brokers	522	714	1,169
Other lns for pur sec	197	200	278
Real estate loans	118	118	131
Loans to banks	93	139	126
Other loans on secur.	227	223	254
Otherwise sec, unsec.	207	206	173
U s gov direct oblig.	3,105	3,041	3,141
Oblig guar by U S	652	643	440
Other securities	1,027	1,019	1,014
Reserve with F R	3,174	3,091	2,478
Bal with dom banks	73	80	69
Demand dep—adjusted	6,260	6,316	6,263
Time deposits	656	657	726
U S gov deposits	119	128	289
Domestic banks	2,481	2,482	1,905
Foreign banks	271	273	552

WANT AD INDEX

	Page.	Col.
Apartments—See To Rent—		
Air Conditioning	36	3
Arts and Antiques	35	8
Auction Sales	37	8
Automobiles—		
Used Automobiles—For Sale	37	1
Trucks	37	8
Wanted	37	7
Loans	37	8
Tires	37	8
Credits	37	8
Auto House Trailers	37	7
Autos, Trucks To Rent	37	8
Barter and Exchange	36	3
Bar and Store Fixtures	36	5
Bicycles and Motorcycles	37	7
Board and Lodging	35	2
Boats, Yachts, Etc.	37	8
Building Material [Paints, etc.]	35	8
Business Opportunities—		
Businesses For Sale	36	4
Partnerships and Investments	36	5
Concessions, Locations and Leases	36	5
Business Equipment	36	5
Business Service	36	5
Wanted	36	5
Business Personals	34	3
Business Directory	36	3
Cemeteries	22	7
Clothing, Furs, Etc.	35	8
Dancing Schools	37	8
Death Notices	22	7
Dogs, Cats, and Pets	36	5
Dressmaking and Millinery Schools	34	8
Employment Agencies—Men	34	6
Employment Agencies—Women	34	7
Family Portraits	22	7
Financial Service	36	7
Funeral Directors	22	7
Furniture	36	7
Help Wanted—Men	34	4
Help Wanted—Women	34	7
Horses, Harness, and Wagons	37	8
Hotels and Apartment Hotels	35	2
Home Furnishings and Furniture	36	7
Home Furnishings Wanted	34	8
Household Appliances	34	8
Houses—See Real Estate and To Rent—		
Instruction	35	8
Jewelry, Old Gold, etc.	36	7
Legal Notices	36	7
Loans—Personal and Business	36	6
Lost and Found	34	3
Machinery and Equipment	34	3
Merchandise	35	8
Mortgages [See Real Estate Loans]	36	3
Moving, Storage [See Business Directory]	36	3
Motorcycles and Bicycles	37	7
Mausoleums and Monuments	22	7
Musical Instruments	36	5
Office Furniture and Devices	35	8
Personal	34	3
Pianos [See Musical Instruments]	36	5
Piano Tuning [See Business Directory]	36	3
Radios, Supplies, and Service	36	3
Recreation	36	5
Real Estate—		
Apartment Buildings	36	1
Business Property	36	1
Houses	36	1
Vacant	36	1
Suburban	36	2
Resorts	36	2
Farm Lands	22	1
Country	36	3
Industrial Property	35	8
Wanted	36	3
For Exchange	36	3
Loans, Mortgages	36	3
Sewing Machines	36	5
Situations Wanted	34	4
Sporting Goods	37	8
Stocks and Bonds	36	3
Store and Bar Fixtures	36	5
Stoves [See Household Appliances]	34	8
To Rent—		
Rooms	35	1
Houses [City and Suburban]	35	3
Furnished Houses	35	3
Resorts	35	3
Apartments	35	4
Apartments and Rooms to Share	35	3
Furnished Apartments	35	6
Stores	35	8
Offices and Shops	35	8
Industrial Property	35	8
Farms	22	2
Tents, Awnings, Canvas Goods, etc.	37	8
Travel	34	3
Trade Schools—Men	34	6
Trade Schools—Women	34	7
Typewriters and Supplies	36	3
Vacuum Cleaners [See Hsld. Appl.]	34	8
Wanted—To Buy	36	3
Wanted—To Rent		
Houses	35	3

Box Number Ads

Reply by phone as well as by letter may be made to any Tribune Want Ad with a box number as an address except Help Wanted advertisments. Call SUPerior 0100—Local 257. Your name, address and phone number will be placed at once in the box of the advertiser.

Ad Writing Assistance

The Tribune maintains an expert ad writing department to help you word your Want Ad to secure the best results. There is no charge for this service.

24-Hour Service

Tribune Want Ad-Visers are on duty 24 hours a day, every day of the year, to receive Want Ads by telephone or at the Want Ad Store, 1 South Dearborn. The Want Ad Store in Tribune Tower is open daily until 10 p. m., Sunday until 5 p. m.

$100.00 Reward

will be paid by the Tribune for information leading to the arrest and conviction of any one obtaining money fraudulently through Want Ads published in its columns.

Convenience

A Want Ad-Viser is as near to you as your telephone. If you have a telephone, your ad will be charged to you. If not, or if you prefer, a Tribune man will call at your home or office.

Call Superior 0100—Want Ad-Viser or Want Ad Office

Tribune Tower. 1 South Dearborn

U. S. GOLD RISES TO NEW RECORD; NEAR 13 BILLIONS

The gold stock of the United States increased 10 million dollars in the week ended Wednesday, bringing total gold holdings to 12 billion 950 million dollars, a record figure, the weekly statement of the federal reserve system disclosed yesterday.

Gold continued to move to this country despite the advance in the price of the metal in the London market, which went to a premium over the official American price late in the week. Most of the gold imported last week, it was indicated, was shipped before the steep rise in the London market.

Bank credit in New York and Chicago declined during the week. Loans to brokers and dealers fell 192 million dollars in New York after the big expansion that had occurred in the preceding week in connection with the treasury financing. In Chicago brokers' loans declined 14 millions. Commercial loans showed little change. Surplus reserve funds of all reporting banks of the federal system increased 20 millions during the week to a total of 2 billion 730 million dollars.

Denver Streamliner Soon Will Complete Two Years

The North Western railway's streamliner, City of Denver, will complete two years of service between Chicago and Denver when it pulls into the North Western station next Monday. George Reed, the engineer who will be piloting the train, has a record of a million miles in the cab.

LOST AND FOUND.

TO FINDERS.

If you have found a cat or dog, a pocketbook, jewelry, or fur, and cannot locate the owner through the "Lost and Found" advertisement in The Tribune, call and go through the "Lost and Found" index at the PUBLIC SERVICE OFFICE, 1 S. DEARBORN-STREET.

TO LOSERS.

If you are listed in the telephone directory you can charge an advertisment of your lost article by telephoning Miss Miller of the Tribune ad taking department, Superior 0100. Your advertisment receives the benefit of free listing in the Tribune Public Service office mentioned above for a period of two months. This service facilitates the recovery of lost articles advertised.

BRIEF CASE—LOST—ON HYDE PK. LIMited Bus., Wednesday p. m. Reward. ADDRESS N X 522, TRIBUNE.

BROOCH—LOST—ENGRAVED; RUBY WITH pearls; vic. N. S. or Wilson-av. L. Ardmore 6209 after 6 p. m.; heirloom; reward.

CAT—LOST—LARGE FEMALE, STRIPED brn.-gray. Sat. E. 50th-st. Rew. Dre. 5393.

CORSET—PINK—LOST—WED., JUNE 14—Left on B'dway-State car at Madison. Buck. 1700, Apt. 508, bet. 11 and 2 p. m. Reward.

DIPLOMA—LOST—N. W. UNIV. WED. EVE. on or near Chicago-av. Reward. Del. 3361.

DOG—LOST—TOY BOSTON BRINDLE; OWNer ill. Rew. 7555 Rhodes-av. Vin. 6882.

DOG—LOST—PEKINGESE; RED, FEMALE Answers Ginger. Reward. Rav. 8839.

DOG—LOST—BOSTON BULL; ANS. NAME Jackie; in Austin. Reward. Esterbrk. 1162.

DOG—LOST—BOSTON BULL, MALE; VIC. Parker-Lockwood-aves. Rew. Berk. 1495.

EYE GLASSES—LOST—SUNDAY IN JACKSON Park. Phone Boulevard 1105.

FRATERNITY PIN — LOST—GOLD; BLUE engraved. Van Felder, vic. N., rew. Sun.3070.

FURS—LOST—SABLE. WEDNESDAY P. M. on Washington-Blvd. Bus on State and Washington. Reward. State 0320.

JACKET SWEATER—LOST—KNIT, DARK red, in Post Office, 46-st. Rew. Drex. 1992.

KNIVES AND FORKS—LOST—1 DOZ. EACH. L sta. Wab.-Madison. Rew. Cent. 8053.

LICENSE PLATES—LOST—ILL. NO. 523; lib. reward. Schwarz Paper Co., Can. 3412.

POCKETBOOK—LOST—BLACK LEATHER. Wednesday, on street car, between Michigan and Clark. Reward. Vin. 6677.

SORORITY PIN—LOST—1100 NORTH. Reward. Superior 5732.

SUITCASE—LOST—SMALL BROWN LEATHer, on Oak-st., Monday. Liberal reward. Call Superior 6669, before 11 a. m.

WRIST WATCH—LOST—LADIES' GRUEN. Diamonds, in loop. Thursday noon. Reward. Sheldrake 2439.

WRISTWATCH—LOST—GOLD. VIC. AUSTIN. J. E. K. 12-25-37. Rew. Mans. 2968 after 6.

$500 REWARD
for furs lost Tues. a. m. from Petroleum building, 616 S. Michigan. Call WAB. 2322.

WILL PARTY WHO CALLED ME ABOUT pearls please call again or write. ROYAL A. BUCKMAN.

BUSINESS PERSONALS.

A NEW LASTING WAVE HAIRCUT
for MEN or WOMEN—now being given by our MR. VERNON MOLER, hair sculpturist. 177 N. STATE-ST., 2D FLOOR. Adjoining Chicago Theater. WE ALSO TEACH THIS WORK TO BEAUTICIANS AND BARBERS.

Guaranteed Permanent, $1.
Including trim, shampoo, set and styling. Vitamin F Restorative slightly more. Invigorating shampoo, set and styling, 30c. DE LEE, 30 W. Washington. Cen. 8225. Open Wednesday and Friday Evenings.

FREE MARCEL OR F. W. DAILY AND Mon. Wed. Fri. eves. Free haircuts daily. Friday. Free manicure daily. Wed. eve. Exp. supervision. 140 N. State-st., 5th floor

$3 STEAM OIL PUSHUP PERMANENTS $1 Free trim. set. Ruth's. 2028 State. Web.4231

TACOS, ENCHILADES, TAMALES—AS YOU like them. 539 West North-av. Flores

$3 STEAM OIL PERM., $1; DE-MAE [NOT a schl.] 109 N. Dearbn., R. 908. Dea.6888.

$3.50 PUSHUP OIL PERM. $1. NOT A SCH. Crystal, 5 S. Wabash, R. 419. Dea. 1872

PERSONAL.

HAVE PURCHASED MEAT MARKET AT 3809 S. Kedzie-av. Resp. for debts contrac by myself only. GEORGE BICKNER.

HAVE PURCHASED TAVERN AT 858 W. 69th-st. Resp. only for debts contracted by myself. Jerry Ryan. 4609 Emerald.

HAVE PURCHASED GROC. AND MEAT market at 1616 W. 17th-st. Creditors present bills within 5 days. Jozef Kuczek

HAVE PURCHASED SHOE REPAIR SHOP at 3702 Lawrence-av. Resp. for debts contr. by myself only. Paul Bogbosian.

HAVE PURCHASED TAVERN AT 858 W. 69th-st. Resp. only for debts contracted by myself. Jerry Ryan. 4609 Emerald.

DISSOLVED PARTNERSHIP, JUNE 15 OF Club Mayfair; only resp. for debts contr. by myself. Fred Rusch. 4608 Montrose.

FRANCES—PLEASE CALL GERTIE. 936 Chicago-st., Hammond, Indiana. Mother and father both dead.

TRAVEL.

Buses.

FRANKLIN 0303.
BUS INFORMATION BUREAU. 215 NORTH STATE.

Automobiles.

BOTH READERS AND ADVERTISERS ARE urged to exercise caution in arranging automobile transportation with other individuals. References should be exchanged and carefully investigated.

LOS ANGELES, BUSINESS MAN RETURNing home. 7 pass. Cadillac sedan. Can take 3, share car expenses only. Reference must stand rigid investigation. Mr. De Noria. Morrison Hotel.

"DRIVE TO CALIFORNIA." TAKE THE family. I will furnish a single car and pay 2-3 of the car expense. Not a caravan. Call Mr. Lord, DEA. 2100, mornings only.

DRIVE YOURSELF IN NEW CAR TO CALIfornia independently. Sma. deposit for insurance. 6201 S. Western. Hem. 2600.

MIAMI—JUNE 21. LGE. CAR; TAKE, 1, 2 or 3; shr. exp. Oak 6162.

LADY LVG NOW FOR LOS ANGELES—Take 2 or 3; help drive, shr. exp. Bitt.6600

LOS ANGELES—MON. NEW PONTIAC. Take 3. Share exp., exch refs. Wel. 4863.

LOS ANGELES—TAKE 2; '37 FORD SED.; sh. expen.; refs. exch. State 4590 Rm. 310.

DRIVING TO NEW ORLEANS, NEW CAR, take 1, leavg. Sun., shr. exp. Bit. 3590.

LEAVING FOR LOS ANGELES SAT. TAKE 4 sh. driv. Web. 1027. E. H. Sanks.

MACHINERY AND EQUIPMENT.

A. C. AND D. C. MOTORS, UNIT HTRS. blowers bought, sold, repaired, exchanged. ARTHUR WAGNER CO., 701 W. Washington

BARG. BEAR FRAME MACH. AIR COMP mtr. analyzer. 3751 Ogden. Craw. 2362.

5 T. LIPMAN ICE MACH.—COMPL. COILS blower. Gd. cond. Real barg. Pal. 4033.

SITUATIONS WANTED—MEN.

Bookkeepers and Clerks.

EXP. AUTO PTS. WRHSE. MAN—KNOWL. shipping; off. routine. Pla. 7285. Rifkin.

SHOE SALESMAN—1ST CLASS. AGE 40. exp. Gentile. Refs. Address L 152, Tribune.

YNG. MAN—20. DESIRES PERM. POS. IN office; N. U. stud. Can type. Refs. Jun. 1837.

Accountants and Auditors.

AUDITS. TAXES. SMALL SETS OPENED and kept. Mansfield 6417. Aus. 6116.

C. P. A. OFFERS COMPL. ACCTG., AUDIT tax service; part time, reas. Cen. 3338.

Professions and Trades.

CARD WRITER—YOUNG AND FAST, DEsires connection. Call Kedzie 8543.

CARPENTER-CONTRACTOR — REPAIRING - arches, plastering. Carlson. Jun. 6697.

COMPOSITOR—GERM.-AMER., ALL ROUND, for general printing shop [nonunion]; pref. out of town. Address L 233, Tribune.

DIEMAKER — 20 YRS.' EXP.—BAKELITE molds, die cast. Address L 200, Tribune.

ELECTRICIAN — 18 YRS.' EXP. PLANT maint.; A. C.-D. C. motors, rewind, trouble shooter, power inst. Any loc. Address O P 559, Tribune.

MACHINIST—1ST CL. ALL AROUND, PWR. hse., etc. Lv. city. Address L 226, Tribune.

PAINT., DECORATING — A-1; ANY JOB; refs. We can save you money. Plaza 2110.

PAINT. PAP. DEC.—VERY REAS. BETTER wk. mat. Ref. City-sub. Irving 4519.

PAINTER-DECO. WANTS WORK—HOTEL or contractor; very reas. Sunny. 7725.

PAINTER, DEC., GOOD MECH. WANTS work with contractor. Graceland 0741.

PAINTING, DECORATING—NEAT WORK. Very reas. Free estim. Go anywh. Arm.6003

PAPERHANGING-CALC.-DEC. — GUAR. WK. Low rates. Est. furn. Kaufman. Bitt. 3966.

TAILOR AND PRESSER—A1 ON MEN'S clothes; 10 yrs. exper.; age 32. Berw. 42.

TIME STUDY PROD. ENGR.—5 YRS. EXP.; knowledge wage, pymt. plans, cost acctg., tools, machine feeds, and speeds, N. W. Univ.; gd. refs. Address O 359, Tribune.

WELDER—COMB. ELEC. ARC AND ACETYlene, certified, varied exp. Irv. 0943.

WELDER—ELECTRIC AND GAS, 5 YRS. exp. Anywhere. Address L 127, Tribune.

Clubs, Hotels, and Restaurants.

CHEF-COOK—GERMAN; ABLE TO TAKE full charge; age 35; A1 references; will leave city. Address L 160, Tribune.

Farm and Garden Help.

GARDENER—SINGLE; CARE OF HORSES; good refs. Address L 171, Tribune.

House Servants.

COOK, BUTLER, VALET—1ST CLASS REFS. Gd. educ. Clean, reli. Anywh. Lak. 0527.

FILIPINO COOK, CHAUFFEUR, HSEMAN.—wk. 2 adults; refs. Address L 227, Tribune.

HOUSEMAN-PORTER HANDYMAN—GOOD references. Phone Kenwood 3388.

Chauffeurs.

CHAUFFEUR—COLLEGE EDUCATED YNG. man wishes to drive family group to California; has crossed continent 5 times; knows West, routes, points of interest, hotels, etc. Careful, well bred. James Sherman, Whi. 6211, before 10 or after 5:30 p. m.

CHAUF. — GOOD MECHANIC; ELDERLY man; single. Address L 161, Tribune.

FILIPINO—A-1 CHAUFFEUR AND HOUSEman. Refs. Seeley 4819. Isaac.

Stenographers, Typists, Etc.

STENO.—NEAT YOUNG MAN; RELIABLE; des. opp. with future; sm. sal. Bou. 0967.

Miscellaneous.

CAPABLE YOUNG MAN—9 YRS. PRESENT firm. Seeks new conn., pref. selling. Speaks French. Address N X 521, Tribune.

WILL TUTOR BOYS 8-14; READING, spelling, arith.; 75c per hr.; south side pref. Address L 186, Tribune.

ART STUDENT—DES. EVENING WORK OF any kind. Address L 178, Tribune.

OFFICE WORKER—20 YRS.' EXP. AGE 45, sgl. Some art exp. Address L 146, Tribune.

UNDERCOVER MAN—EXP.; WANTS ANY kind of work. Address L 225, Tribune.

ARMOUR TECH. STUDENT WISHES SUMmer position. Oswald, 2530 Jarvis.

YNG. MAN—FINE PARENTS; GD. TALKer; sal., comm. Address N X 416, Tribune.

MARRIED MAN — DESIRES ANY KIND work. EMERECH, Normal 0694.

SITUATIONS WANTED—WOMEN.

Bookkeepers and Clerks.

BKPG.-TYPING OR GEN. OFFICE; ALL DEtail; 10 years' experience. Lak. 10010.

— — BKKPR.-ACC., SECY.-STENO. — — NEAT, INITIATIVE. GRACELAND 9755

BKKPR.—FULL CHARGE; 8 YRS.' EXP.; typist; cap., eff.; credit col. She. 1679.

CASHIER—YNG., ATTR., CONSCIENTIOUS sm. theat. pfd. Refs. Hay. 9211. Miss Donze.

CREDIT GIRL—EXP. ALSO STENO., TYPing and gen. office work. Ph. Abe. 7939.

GIRL—SGL., 24; OFF. RECEPT., SWBD., bkpg., acctg. knowl. Bit. 5816. Apt. 109.

SEC. CORRESP. KNOW. BKPG., ASSIST sales-purch., full chge. ofc. Irv. 0839.

Executives and Managers.

SECY.—OFFICE MGR.; KNOWLEDGE OF bkkpg.; 12 yrs. 1 firm; full resp. Ked.8212

Domestics and Cooks.

COOK, SERV. HSWK.—A1 EXP.; CAP.; refi. fm.; no ldy., $16.-$20. Gra. 4803.

COOK AND HOUSEKEEPER — EXP. COL. girl; ½ days or part time. Ref. Went. 8861.

CLEANING, HSWK.; NEAT YNG. WOM.; willing work for rm., sal.; ref. Bev. 2774.

MAID—COL. HALF DAYS, BY WEEK. mornings; no Sund. Atl. 2725.

MOTHER'S HELPER—YNG., RELI., EXP. Col. Home nights, no Sun. $8 wk. Drex. 7528.

Couples.

CPLE.—WHITE; EXP. MGE. LGE. RMG., apt. hotel; man exp. dec. by trade; wife take chg. rtg. Maids. Address L 220, Tribune.

COUPLE—YOUNG, EXP.; WIFE EXC. HUNgarian cook; man, houseman, butler, chauf. Best refs. Address O 162, Tribune.

Housekeepers and Caretakers.

HSKPR.—REFINED, MID. AGED WOMAN; capable, reli.; exc. cook. 1 or 2 empl. adults. Best refs. Address L 223, Tribune.

HSKPR.—EMPL. COUPLE OR CARE ELDerly person; refs.; exp.; reliable. Kil. 0969.

HSKPR.—WIDOW, 26; WITH GIRL 4; GD. cook and mgr.; best refs. Hol. 6977.

HSKPR.—MID AGED PEOPLE EMPL. OR motherless home. Graceland 4120.

REF. YG MOTHER, 1 CHILD, DES. HOME. gen. hswk.; reas. Address L 73, Tribune.

WIDOW, 45, ACTIVE, REF., REL. PLAIN ck.; mothrls. or gent's home; city or country. Div. 3168 or address L 72, Tribune

Laundresses and Day Work.

CLEANING, LAUNDRY — BY DAY. RELIable [col.]; refs. Hyde Park 1504.

GIRL—RELIABLE, NEAT; HOUSEWK. BY day or week, cleaning. Drexel 8308.

LAUNDRS.—GOOD IRONER, A-1 CLEANING. Good worker. $1.75 carfare. Atl. 1254.

Dressmakers and Seamstresses.

ALTERATIONS—COATS, SUITS, DRESSES. High grade work. $2 day. Well. 1884.

Nurses and Governesses.

CULTURED WOMAN—30 COMPANION OR care of children 3-6 weeks. Refined family pref'd. to high salary. Euclid 5106.

GOVERNESS—26; TEACHER, 8 YRS. EXP. as tutor or companion to semi-invalid or aid retarded pupils. Own car. Refs. Ph. Cedarcrest 3218 bet. 9-12 a. m., 5-8 p. m.

NURSE—TR. PRACT. FOR CONVS. OR elderly. $15 per wk. Address L 224, Tribune

NURSE—TRAINED, PRACT. GO NIGHTS. $15 wk. Ph. 9 to 4. Miss Mardis, She. 3950.

NURSE—EXPER., RELIABLE, ANY CASE, can take full charge. Refs. Uni. 5594.

NURSE — SOME HOSP. TR.; MID. AGED Special, heart-cancer. Ref. Lin. 3587.

NURSE—HOSP. AND HOME EXP.; COLL. educ.; gd. cook; go anywhere. Del. 0752.

TEACHER—ALSO EXP. NURSEMD., WISHES pos. as nursemaid, tutor, compan.; clerk waitress. Address L 179, Tribune.

TUTOR—TRAVEL COMP. ALSO MUSIC and art. Coll. grad. S. Shore 7594.

YNG. GIRL, 25, WANTS POS. AS NURSEmaid. Assist light hswk. 8 yrs. exp. Prefer Lake Bluff or vicinity. Best references. Address E P 32, Tribune.

Stenographers, Typists, Etc.

ADV. SECY.-STENO.—7 YRS.' EXP. GOOD detail. Responsible. Loop Cicero 411-J

SECY.-STENO.—DICT.—NOW EMP.; 10 YRS. one bank; r. e., gen. exp.; avail all or part time. Man. 5342 bef. 10 a. m. or eves.

— — SECRETARY—INTELLIGENT — — 11 yrs.' varied exp., incl. legal, tech., dict. Age 28; good appear. Plaza 5100, Apt. 609.

SECRETARY-DICTAPHONE — THOROLY TRAINED; CONSCIENT. YG. BIT. 3372.

SECY.-STENO.—ABOVE AVG.; 9 YRS. EXP. Reas. sal.; temp. or permt. Lakeview 1531.

SECY.-STENO.—ACCURATE, RAPID, NO bkpg.; perm. or temp. Longbeach 8343.

STENO.—A-1; OFF. DETAIL; H. S. AND B. C. grad.; yng., beginner; refs. Gra. 2227.

STENO.—ABLE; GEN. OFF.; H. S. B. C.; yng., capable, alert; beginner. Arm. 8011.

STENO.-FILE CLERK — EXP. OFFICE DEtail. Efficient. Briar 9810.

STENO.—CAPABLE; 10 YRS. EXP.; WISH hi-principled legal wk.; gentiles. Rep. 0625.

STENO.—BEGIN.; H. S. BUS. COL. GRAD. Alert, neat, accurate; reas. sal. Went. 2227.

STENO.-SECY.—10 YRS. BKP. EXP. NOW emp. Des. lp. pos. Address L 221, Tribune.

SECY.-STENO. — PLEAS. PERSONALITY. depend., cap.; begin small sal. Bou. 0968.

F. C. BKPR., GD. TYPIST, LIGHT STENO. 10 yrs. exp. Lp. off. Address L 159, Tribune

Nurses' Registries.

NURSES FURNISHED ON ALL CASES Acme Reg. 2845 N. Burling. Well. 5586

HELP WANTED—MEN.

Stores and Offices.

LIQUOR CLERK — EXPERIENCED; GOOD references. 2561 E. 75th-street.

WOLOCK & BAUER
desire the services of an exp. shoe salesman. Apply 6 N. Michigan-avenue, Room 206.

HELP WANTED—MEN.

The Tribune does not knowingly accept Help Wanted advertisments which misrepresent the nature or terms of employment, or advertisments for Sales Help which do not indicate the type of product or service to be sold and the form of compensation. Report any misrepresentations or requests for a cash bond, deposit, or investment for samples not stated in the advertisment to the Tribune, Superior 0100, Local 328 (for complaints only).

Executives and Managers.

SALES MANAGER.
Chicago rayon underwear mfr. since 1920; product sold in very best stores, coast to coast, wants more distribution; good future for right man; confidential. Address N M 303, Tribune.

FIELD SUPERVISOR—EXP. HSE. TO HSE. selling; sal. plus overwrite; give full info. as to experience. Address O Y 167, Tribune.

Pharmacists.

PHARMACIST AND ASSISTANT REGIStered pharmacist—For suburban drug store. Apply at once, Hillside Pharmacy, 401 Main-st., Glen Ellyn. Glen Ellyn 1414.

Professions and Trades.

ADJUSTER—EXP. FOR STOKES & SMITH wrapping machines in setup paper box factory. TERRE PAPER BOX CO., 1824 S. BISHOP-ST.

AUTOMOBILE PAINTER — FIRST CLASS only need apply. 1414 W. 63d-st.

CAN MAKER-MACHINIST WANTED—WITH soldered can experience and preferably engineering education. Give full information regarding experience and education. Address E P 26, Tribune.

CASH REGISTER REPAIRMAN—OUT OF city. Address E P 24, Tribune.

CYLINDER PRESSMAN—5 YEARS' EXPErience on rubber plate work. Apply 5-8 p. m. Alvin H. Meyer Co., 2415 N. Seminary.

FOREMAN — EXPERIENCED ON PARLOR frames; sample maker preferred. ADDRESS N X 431, TRIBUNE.

LADIES' TAILOR—EXPERIENCED, YOUNG. Godett & Gross. 337 S. Franklin.

LOCKSMITH—EXP. STEADY JOB. NO. Shore. Address N X 301, Tribune.

MECHANIC—EXPERIENCED, TO SET UP and operate 72 in. and 36 in Old Type Automatic Gould & Eberhardt Gear Cutters; also 24 in. Gleason Bevel Gear Planer. Write J. S. Wardle, P. O. Box 1647, Mobile, Ala.

MECHANICAL ARTIST RETOUCHER—Columbian Engraving Co., 547 S. Clark.

PHOTO ENGRAVER—BEN DAY MAN, FOR night work. Address N J 347, Tribune.

PHOTOGRAPHER—HALF TONE AND LINE. State part. Address N X 54, Tribune.

PRESSMAN—PERMANENT, 2 VERTICAL shop, Loop. Give full details—age, nationality, experience, references, starting salary. ADDRESS N X 412, TRIBUNE.

SHOEMAKER — EXPD, HIGHLAND PARK shop. Apply 5909 N. Paulina, Chgo., 7-9.

SHOEMAKER — APPLY 4005 N. SOUTHport, Friday morning.

TAILOR AND PRESSER—MUST BE FAST. Apply at once. 231 S. Halsted-street.

The Tribune offers special low rates to persons who advertise for positions. For information and assistance in writing an advertisment stop at the Want Ad office, Madison and Dearborn-sts., or in the lobby of Tribune Tower.

Salesmen.

AIR CONDITIONING SALESMEN — SELL Koolroom units, $175 complete; lowest on market; up to 20% comm.; exp. not neces. Apply bet. 9-10:30. Out of town men write. KOOLROOM, 2441 S. Michigan-avenue.

AIR CIRCULATORS—LOW PRICED; SELLS everywhere; big comm. day.; season on; a. m. only. 600 Diversey-pkwy., Suite 727.

ASBESTOS SIDING IS NEW IN THE WEST. We need experienced roofing and siding salesmen. Opportunities unlimited. Write M. E. Blakely, care The Paraffine Companies, Inc., 475 Brannan-street, San Francisco, California.

BAKERY ROUTE SALESMAN — RETAIL, with own truck with estab. route; comm. Address N X 302, Tribune.

BAKERY ROUTE SALESMAN—YNG., WITH auto or truck; lib. comm. Drake Pastries, 3523 W. 26th-street, after 3 p. m.

BEAUTY SHOP SUPPLY SALESMAN—Exp. Attractive, city territories on exclusive line. Sal. and comm. State exp., age, etc. Address N X 520, Tribune.

BEVERAGE SALESMAN — TO CALL ON soft drink parlors, drug stores, restaurants, etc. Popular drink at about half price; city-suburbs; with auto preferred. 25% comm. For appointment Address N X 418, Tribune.

BEER SALESMEN WANTED
Sell "Fox Head Waukesha" products in Chicago and nearby suburban towns. ADVANCE EXPENSE ACCOUNT AGAINST LIBERAL COMMISSION BASIS, to start. Permanent position. See Mr. Queeny, Room 1208, 140 N. Dearborn, after 1 p. m.

— BOOK AND MAGAZINE SALESMEN — An outstanding deal that will enable you to aver. $40 wk. Comm. Call 8-10 a. m. 188 W. Randolph-st. Room 715.

DRUG MEN—WITH CARS; BIG FUTURE; draw acct. Certane, 68 W. Washington-st.

FAN SALESMEN FOR AIR CIRCULATORS, ventilating fans; sell stores, factories. Also out of town men to sell as sideline; good commission. 1015 W. Lake-st. Chicago.

FREIGHT SOLICITOR—EXP., WITH WIDE shipper acquaintance or men with a successful sales background; perm.; salary, bonus after training period. K. C.-Illinois Express, 2424 Cermak, after 3 p. m.

FREIGHT SOLICITOR WANTED—FOR CHIcago-St. Louis concern; one who understands rates; comm.; write full qualifications. Address L 232, Tribune.

FURN. ACCOUNT MEN—EXP. UNNECESsary; neat appear.; married; perm.; percentage pay. 10:30 a. m. sharp. 2656 W. North.

LIQUOR SALESMEN—LARGE WHOLESALE with exclusive lines requires services of 10 tavern salesmen with following. Weekly draw against comm. Apply Judge & Dolph Ltd., 3641 S. Iron.

LIQUOR SALESMEN—LEADS AND ACCT. furnished. Good comm. Tel. Kedzie 7389.

— — — —SHOE SALESMEN— — — — Experienced, for part time work; excellent inducement to those who qualify. KITTY KELLY, 112 S. STATE.

STOKER SALESMEN — SMALL DRAWING account. Address N X 575, Tribune.

SPECIALTY SALESMEN.
Live producers to sell exceptional sales promotion adv. item on the idea of profits it will return to purchaser on his invest. Go-getters capable of earning above aver. can make real comm. Few protected terr. available. Exp. helpful but not req. Age 25-45; auto necessary. Start at once. ADDRESS O P 561, TRIBUNE.

SALESMAN—COVERING ILLINOIS AND surrounding states, represent highly styled line slips, gowns, pajamas, retailing $1.00-$1.98. Following and experience in this line essential. Write references, lines carried. Commission. Box 309, Realservice, 110 West 34th-st., New York City.

RELIABLE TEXAS CO., INTRODUCING Texas canned grapefruit juice, wants men and women to sell introductory deal packed in a Mexican basket. We deliver. No compet. Comm. Afternoons, evengs., all day Sun. Hotel La Salle. C. H. Harden.

SALESMEN [2]—OVER 30, WITH CARS; oppr. to step into lucrative pos., where earnings are predicated on ability and initiative; immed. commissions while receiving rigid training in field by mgr. Financial adj. Suite 209, 343 S. Dearborn.

ATTENTION, PERIODICAL AND PRODucts salespeople. You do not have to work your way through college to sell what we are offering. Everyone is a prospect. Salary based on sales. Apply mornings. Gold Tone Studio. 8 S. Dearborn.

SIDELINE MEN FOR ONE-IN-HAND, THE world's only self-tying necktie. Factory, Clinton, Iowa. 8 central states. Accounts established. See Mr. Less, Sherman Hotel, Saturday and Sunday, June 18 and 19.

EXPERIENCED STOKER SALESMEN wanted for district managers, selling firetender stoker in protected territory. Comm. Interview between 9-12. D. F. Larkin & Son, 3605 West 63d-street., Distributors.

YOUNG MEN—INTERESTED IN MAKING immed. money and wishing to connect with a national heating organization; liberal commission; exclusive territory. Apply before 11 a. m., 2836 W. 63d-st.

SALESMEN—CLOTHING SELL $5.95 AND $9.95 Union made summer suits and sport jackets direct to consumer. comm. $1.25 to $2 per order. Call at our factory. Mr. Pollack. 836 Roosevelt Rd., 5th fl.

MEN—A 25c METAL ITEM THAT IS TAKing the country by storm. Floaters stay away. This is for men who want to earn $10 a day comm. and up by hard work. Refs. required. Apply 321 W. Jackson-blvd.

WORLD WAR VETERANS—5, SINGLE. Tour U. S.; circ. sales orgn.; assist manager; permanent; expenses advanced; transp. furnished; drawing acct. Apply 11 a. m. to 4 p. m., Rm. 80, 1104 S. Wabash-av.

SALESMAN—TO ASSIST GEN MGR.; NEW type elec. broiler. Real prop. for capable man. Top commission and bonus. Room 1200, 134 N. La Salle-st.

COLLEGE MEN — FOR SUMMER WORK; gent's furnishings; average $25 weekly percentage. 1339, 80 East Jackson.

MEN—PAST 22, TO CONTACT CUSTOMERS; gents' furnishings; start at once; percentage. Room 351, 4554 Broadway, after 9 a. m.

MEN FOR NEW CUSTOMER CONTACTS with old estab. furn. house; steady work; comm., bonus. 834 W. 63d or 3320 Lincoln-av.

YOUNG MAN—OVER 22, LOOKING FOR steady empl.; men's wear; opp. for advance; percentage. Ofc. 1339, 224 S. Michigan.

YOUNG MEN—GOOD SALARY TO START plus bonus, direct selling food products. Call 10-12, 208 W. Washington, Room 613.

SALESMAN WITH CAR—AUTO RADIO service exp.; sal., comm. 3555 Lincoln-av.

HELP WANTED—MEN.

Salesmen.

$120 A WEEK.
WOULD YOU WORK HARD FOR $120 A WEEK—AND MORE?
If you will, and qualify in training, possess specially sales experience, good appearance, education, a car; able to finance self for 30 days; age 25-50, you can make this money right now, on commission, selling $300 piece of equipment to physicians on payment plan. Drawing account available if you have medical equipment sales experience.
This high grade, aggressive, expanding organization will train and show you exactly how to make real money. Chance for sales executive position open near future. Apply Friday, Saturday. Start training Monday morning.
PROFESSIONAL EQUIPMENT CO., 157 East Ontario-Street.

LEADS FURNISHED
Will employ 6 men with selling experience, age 25-45 only. Requires men who are energetic about their work. Not wishing men, but men who say "I will" and follow through. Plenty of money and abundance of opportunity to men who co-ordinate the working of brain and body. This is educational work which pays a substantial commission from the beginning and offers an unusual opportunity for advancement to executive positions in the near future. We use a protected lead file system and all prospects are well qualified. Also opportunity for 2 men having had the insurance debit experience, for our debit dept. Apply Friday, 11 to 12, 2 to 5. Planter's Hotel, Parlor A.

AT ONCE.
We will employ several neat appearing men, 25 to 45, of average ability, who desire a permanent connection with a national organization, manufacturing electrical units; must be willing to work 8 hours a day and start at our terms. This means about $40 per week on percentage to start. Employment Manager, Room 618, 203 North Wabash-avenue.

Miscellaneous.

If you have not found the kind of position you are looking for, read the Salesmen Wanted ads. Earnings of salesmen are unlimited and many concerns are looking for inexperienced people whom they can train.

Agents.

RAWLEIGH ROUTE NOW OPEN—REAL opportunity for man who wants permanent, profitable work. Start promptly. Write Rawleigh's, Dept. ILF-128-K, Freeport, Ill.

LARGE MFR. OFFERS NEW SELF-ILLUMInated changeable window sign. Every store prospect. Retails $1.95. Over 100% profit. Davenport & Son, 311 N.Dest Plains, Chicago.

AGENTS—GOOD REF. TO SELL RINGLESS crepe hosiery, $3.65 doz. Reliable Hosiery, Upper Darby, Pa.

Employment Agencies.

SALES, SPECIALTY, EXPD., TRAV..$2,000
DICTAPHONE-TYPIST—EXPD. $75
Junior Sales......$60 |Sales, Flour.......$110
BAKELITE MOULD MAKER..........$1 HR.
GLASS CUTTER, MIRRORS..............$18
CAR GREASER. Repr. shock absorbers..$25
Houseman ...$50 Bd. |Hamburg Man.....$15
Dishwasher ....$12 |Soda Man $18
DANISH CPLE., BUTLER-COOK..$90, R. B.
Boy, learn printing trade............$5 start
CADILLAC, 14 E. JACKSON.

BOOKKEEPER-STENO.—SO. SIDE $80
SHEET METAL LAYOUT MAN..........70c
REFRIGERATION SERVICE, union scale.
STEEL WAREHOUSE SHIPPING CLK.$20
Chinese cook ....$30 |Grill Man $21
Dishwasher ....$12 |Fountain Man $18
Gardener ..$40, r.,b.,l. |Bus Boys $12
COL. COUPLE, chauffeur, maid ....$80, apt.
MAJESTIC, 25 E. JACKSON.

DEVELOPMENT ENGR., ELEC. APPL.$200
Chem.Engr. Forem. plat., buff. rm.$200-$250
SALES, FEEDS, DEALER EXP.....Draw $150
SALES, FD. & MEAT. Pol. spkg.$1,300-2,100
SALES, GENL. LINE, Piece goods.......Open
SALES, PAINT ....OPEN
CONSOLIDATED, 11TH FL., 209 S. STATE.

COST ACCOUNTANT, FOODS............$250
SALESMANAGER, Oleomargerine ....Open
STENO.-SECY., Correspondent ....$125-$150
TAX ACCNT., C. P. A. or L. L. B..........$250
Glader Corp., 110 S. Dearborn

DESGN. RESEARCH GAS WELD. EQPT.$300
GLASS CUTTER 50C |2D BAKER $22
Rest. chef..........$30 |Counter man..........$18
Soda Fount. .$16-$21 |2d cook................$20
Hamburger man ..$22 |Steam table..........$16
WABASH, 202 S. STATE.

— CLERKS, HTL. EXP., $90-$75, R. —
Paper hanger, perm., $60, R.
Houseman ....$75 Cook, all types.
Modern Hotel Bureau, 879 N. State.

AUTO MECH ....$18 |REFRIG. SERV...$35
Store clerk ....$14 |Sta. attend. $18
Messenger boy.....$10 |Boy, West Side......$8
BROWN'S, 184 W. WASHINGTON.

BAKER, RYE, KAISER ROLLS; WHSL...OP.
Sheet Metal Assembler, nites, 25-30 yrs.$18
Upholsterers..........$25 Hotel Clerk....$80 R.
ALL TRADES. 16 WEST JACKSON.

USED CAR MECHANIC SOUTH.........$25
BOY, MECH. HELPER, NORTH.....$12-$15
Fender rep.......50c-85c |Colored greaser....$15
GEN. AUTOMOTIVE, 37 W. Jackson, R. 49.

LDRY. SUPL. SALES, SOAPS, CHEMS.$200
Tax acct. C. P. A. or licensed............$250
OCCUPATIONAL, 310 S. MICHIGAN.

STENOGRAPHER, KNOWL. BKPG.........$18
Investigator, loan; car......................$150
S. SIDE CONSOLIDATED, 1105 E. 63d-st.

— GARAGE HELP—MANY JOBS OPEN. — Hotel, restaurant, club and inst. help. MONARCH, 166 W. WASHINGTON-ST.

BODY, FEND.....$30 |SHOE REPAIR...$20
Publicity Man.$100 |Blow Pipe Mkr...$70
BUSCH AGENCY, 184 W. WASHINGTON.

CHEF COOK, $25; COL. HSEMAN., $50; wall washer, $55. Elite 57 E. Oak.

COOK, $25; HOTEL CLERKS, $60-$85 NO. SIDE CONSOLIDATED, 1001 Leland.

STENO.-ASST. BKKPR., SOUTH..............$18 BUSINESS MEN CL. HSE., 209 S. STATE.

TESTED PERSONNEL—310 S. MICHIGAN For superior office and sales positions.

GLASS CUTTERS ....OPEN ROYAL, 784 W. WASH., 2D FLOOR.

TANNER PERSONNEL, 209 S. LA SALLE. FRONT DESK CLK., transscript hotel exp.

BOYS, NO EXP., OPP., $14-$22; FIREMAN. GREAT LAKES, 166 W. Wash., Rm. 418.

ESTIMATOR HEAVY SHEET METAL.$300 HARRISON PERSONNEL, 20 W. Jackson.

COL. GREASER—TIRE REPAIRE ....$18 AVAILABLE, 343 S. Dearborn, R. 204.

SALES—INDUST. ENGR., PROFESS'L EXP. REDFIELD Personnel, 5 S. Wabash.

Employment Service.

SALARIED POSITIONS SEE OUR AD THIS column Sun. Wed. R. W. BIXBY, INC.

TRADE SCHOOLS—MEN.

AIR CONDITIONING
should excite the live wire who really wants an opportunity for steady employment and good pay. Interesting and easy to learn under RACI Manufacturer indorsed method. Come in and inspect our laboratory and shops—finest in America. Write or phone for admittance pass and "Vital Facts." Refrigeration and Air Conditioning Institute, 2152 Lawrence-avenue. Phone Longbeach 6100. Open weekdays until 9 p. m., Sat. to 4 p. m.

Art and Advertising
2 ATTRACTIVE, WELL PAID FIELDS. Practical spare time training by nationally known art and advertising organization now serving 5,000 advertisers. Write for illustrated catalog, stating whether interested in ART [ ] or ADVERTISING [ ]. J. MEYER-BOTH CO., Educ. Dept. 20th and Michigan-av., Chicago, Ill.

PAY AFTER GRADUATION.
Be our guest for a day.
W-E-L-D-I-N-G
BODY AND FENDER. DIESEL-AUTO AIRCONDITIONING. REFRIGERATION. TOOL-DIE MACHINIST. SCREW MACHINE. Est. 36 years. GREER. 2024 S. Wabash.

Work for "Uncle Sam."
$1,260-$2,100 year. Try next Chicago examinations. List positions and particulars telling how to qualify—FREE. Franklin Institute, Dept. 115C, 360 N Michigan. London Guarantee Bldg.

LET MOLER TEACH YOU BARBERING and place you in a good position. Easy terms. Day or evenings. Call, write or phone.
MOLER COLLEGE,
177 N. State-street. CEN 6393.

U. S. JOBS.
Former U. S. Examiner Helps Prepare You for Exams. NO COST IF UNSUCCESSFUL. Age 18-50. Write Patterson or call at once. 77 W. Washington. Suite 510. Fra. 9784.

— — TOOL AND DIE MAKING — — Mach. Trade—Practical Shop Training. Call or write for new FREE booklet. National School of Mechanical Trades. 628 W. Lake-st. Monroe 2346.

LEARN DRAFTING NOW.
In spare time. Call or write. Free book. CHICAGO TECH., Dept. 21-D, 118 E. 26th-st.

DIESEL ENGINES GREATER OPPORTUnities for trained men than ever before. Send for free booklet. Hemphill Diesel Schools. 2022 Larrabee. Linc. 3630. Visitors welcome.

LEARN INTERSTATE TRAFFIC LAW. FREIGHT TRAFFIC INSTITUTE 176 W. Adams-st., Dept. T-41. State 2330

WILL TRAIN RELIABLE MEN TO SERVice elec. refrigerators, air conditioning; spare time. Write Utilities Eng. Inst., 404 N. Wells.

— — BE A TRAFFIC MANAGER — — COLLEGE OF ADVANCED TRAFFIC, 330 S. WELLS. Dept. C26. HAR. 8649.

EARN WHILE LEARNING—AUTO MECH. body, fender, prac. shop work; plenty jobs. FEDERAL AUTO ENG., 2040 Washington.

AIR CONDITIONING NEEDS TRAINED men. Prepare for this fast growing field. Thermo Air Cond. Inst., 120 W. Hubbard.

BE A BARTENDER—BIG DEMAND; FREE placement. Low fee. 1608 Milwaukee.

— LEARN WELDING—FREE BOOKLET — International Inst., 741 W. 70th. Vin. 6751.

LEARN WATCHMAKING—CATALOG FREE. CHICAGO SCHOOL, 155 N. CLARK-ST.

STUDY AT NATIONAL SCHOOL OF MECHANICAL DENTISTRY, 10 W. Jackson

— WELDING, ACETYLENE, ELECTRIC — T. & T. Welding, 663 Randolph.

TRADE SCHOOLS—MEN.

. . ALLIED SHOPS OFFER TRAINING . .
TOOL & DIE MAKING
MACHINIST TRADE. AUTOMATIC SCREW MACHINES.
Best equipped training shops in America. Easy terms; finance plan. Day-eve. Emp. help. Call or write for FREE booklet.
ALLIED Screw Machine Co.,
609 W. Lake-st., Dept. T. Hay. 1136.

HELP WANTED—WOMEN.

Stores and Offices.

CASHIER—NORTH SIDE THEATER—THEAter experience not necessary. In reply state experience, age, and phone number. Address N K 308, Tribune.

CLERK—25 TO 30 YEARS, GOOD AT FIGures, some knowl. bkkpg.; rapid, accurate typist; refs., nationality, religion. State salary and exper. Address L 246, Tribune.

GIRL — FOR CLEANING PLANT; EXP. checker, packer, and office work; must have plant exp. Address N M 305, Tribune.

GIRL—EXPERIENCED, TO MANAGE BAKery dept. in west side food mart; state experience. Address O T 367, Tribune.

SALESLADIES.
Experienced on coats, suites, and gowns.
KERMAN'S,
160 N. Michigan-avenue.

STENOGRAPHER-TYPIST.
Executive ability. Write own letters, etc. State references, experience, age, education. ADDRESS O Y 120, TRIBUNE.

STEN.—GEN. OFF., EXP. AUTO ACC. PREF. Give age, sal. Address N X 572, Tribune.

Professions and Trades.

ASSIST. FITTER—FOR READY TO WEAR. EDGAR A. STEVENS, INC., 1624 ORRINGTON-AV., EVANSTON.

BALLET TEACHER—FOR WELL KNOWN dancing school; good opportunity and salary. Address O X 239, Tribune.

BEAUTY OPERATOR—A1; MUST HAVE Woodlawn following. GIL AND LIL HAIRDRESSERS. Hyde Park 4344.

BEAUTY OPERATOR — ALL AROUND, steady. $16.50. Apply at once. 5958 West Lake-street.

BEAUTY OPER.—ALL AROUND EXP. WITH following prefer. 2554 E. 79TH-STREET.

BEAUTY OPERATOR—5 YRS.' EXP.; GOOD manicurist. 6315 Woodlawn-avenue.

BEAUTY OPERATOR—2 OR MORE YEARS' experience. Phone Hollycourt 5165.

BEAU. OP.—FULL, PART TIME; MUST be exp. 8 hrs. Sal. 1636 Jackson-blvd.

BEAUTY OPERATOR—EXPERT, TO MANage shop; fine opp. Ph. Greenleaf 8908.

BEAUTY OPERATOR—ALL AROUND. 2131 S. Oak Park-av. Berwyn 2192.

BEAUTY OPER.—EXPER., ALL AROUND, steady work. 3535 Archer-av. Virg. 0096.

BEAUTY OPER.—EXP. ALL AROUND; Steady pos. 4334 W. 16th-st. Lawn. 4139.

BEAUTY OPERATOR — ALL-AROUND; 3 years' exper.; steady. 5908 W. North-av.

BEAUTY OPERATOR—YNG., NEAT; MUST manicure; steady. Hallett's, 45 E. Ohio.

EMBROIDERY OPERATOR—EXP. ON BOnaz. mach. Address N X 379, Tribune.

OPERATOR—EXPERIENCED REPAIRING women's silk hosiery; preferably mill experience. PARIS CO., 3830 North Clark.

OPERATOR [BEAUTY]—MUST HAVE 2-3 yrs.' exp.; call any eve. 1643 W. 79th-st.

SHIRT FINISHER—EXP., FOR HAND LAUNdry. 6247 Greenwood-avenue.

Household Help.

COUPLES—FOR ADVERTISMENTS FOR couples see separate subheading "Couples" immediately following this subclassification.

GEN. HSWK., COOK'G—WHT. UNDER 40. 1 child. Own rm. Ref. $8. Buc. 6487.

GEN. HSWK.—WHI., 18-25; SMALL APT.; 1 child; no cook'g. Stay. Holly. 1256.

GIRL—EXP. GEN. HSEWK. COUNTRY FOR summer. State nationality, age, and wages desired. Address O T 227, Tribune.

GIRL—WH., 25-35; HSWK.; STAY; EXP.; boy 2 yrs.; rm., bath; rel. only. Rog. 3567.

GIRL—LT. HSWK. 3 RMS. 2 ADULTS. 8-6. Sat., Sun. off. $4. Bel. 1108 after 6.

GIRL—WHT.; GEN. HSWK., NO COOKING; lgt. ldry.; country home; stay. Sac. 1080.

GIRL—WHT., 19-25; GEN. HSWK.; STAY; assist baby. 4103 W. Arthington.

HSWK.—GEN.; WHT.; PROT.; 25-40; ASST. inval. $7-8. Stay. Address L 154, Tribune.

HSKPR.—WH. GEN. GOOD COOK, LAUN. 5 in fam. Own rm. Ref. Ph. Euclid 1913.

HSWK.—WHITE GIRL. NO COOK., NO laun. Home nights. $7. Lake View 2863.

LADY—HELP KEEP MODERN COUNTRY home for lady; good home, small sal.; nr. Chgo.; refs. exch. Address O T 497, Tribune.

MAID — WHITE; COOKING, GEN. HSWK.; small family; no children; $8. Cra. 2222.

WHITE WOMAN—25-40 YRS.; PROTEST.; exp.; genl. hswk.; 2 sml. child.; good home country until Oct. 1, then city; refs. $10 wk. Give partic. Address O Y 121, Tribune.

THE TRIBUNE OFFERS SPECIAL LOW rates to persons advertising for positions. For further information stop at the Want Ad Office, Madison and Dearborn streets or in the lobby of Tribune Tower.

Couples.

COUPLE—1ST CLASS. HIGHLAND PARK. General housework, cook, drive. State full particulars. Address N X 538, Tribune.

Clubs, Hotels, and Restaurants.

WAITRESS—EXPERIENCED, CLEAN CUT, under 25. Apply 12:30-4 p. m., Burgundy Inn. 2335 N. Clark-street.

Saleswomen.

REAL ESTATE CANVASSERS—$15 WEEKly drawing account; liberal commission. 111 W. WASHINGTON-ST., ROOM 425.

YOUNG LADY.
Age 19-23; travel to N. Y., California, and return; circ. work; permanent, with chance for advance; liberal percentage; transp. Apply 10-12 a. m., Hotel Buena Park, 4145 N. Broadway. Mr. Blake.

SALESLADIES—SO. SIDE; NEAT APPEARing; exp. unnecessary; introducing new art work. Straight salary. Permanent. Rapid advance. Call before 9 a. m. or after 4 p. m. J. M. Tuttle, Chancellor Hotel, 5236 LakePk.

SALESWOMEN — LADIES' ACCESSORIES. Liberal comm. Part time. See Miss Decker, 227 West Washington.

MATURE WOMAN—NEAT, PLEASING PERsonality woman's wear; lib. percent. exps. No exp. nec. Address N J 120, Tribune.

SELL PERSONAL STATIONERY EVERYday cards; comm. Address E M 19, Tribune.

SELL 1 PKG. CLEANER. GIVE 1 FREE. Easy sales; 50% comm. Crew. 1418 Harrison.

UNUSUAL OPPOR. FOR PROT. WOM. Educ. wk. Comm. Address N X 586, Tribune

SELL ALL-PURPOSE CLEANER — QUICK sales; 50% comm. 4757 N. Clark.

Agents.

COL. WOMEN—EARN MORE; SPARE OR full time work. Rm. 301, 417 E. 47th-st.

Employment Agencies.

ZINSER PERSONNEL SERVICE. Steno., transportation or freight exp. Switchboard oper., typist; medical exp. Secty.-bkkpr.; prefer university graduate. 140 South Dearborn-street. Room 1548.

SECTY. TO SALES MGR.—UNIV..........$30
NIGHT AUDITOR-Cashier; club..$100, Mls.
STENO.; ADJUSTMENT EXPERIENCE.$85
Waitresses ....$8-10 |Hotel maids...$45-55
NO. SIDE CONSOLIDATED, 1001 Leland-av.

3 Armature Winders, $15.
Dictaphone operator, 20-23 ....Open
Waitresses ....$10 |2d Cook $15
PROGRESSIVE, 220 S. STATE.

50 WAITRESSES
NO. EXP. NEC., SALARY $9, GOOD TIPS. SHAY, 936 N. MICHIGAN, OPP. DRAKE.

STENO.-SECY.—10 YRS.' EXP.........OPEN
6 ARMATURE COIL WINDERS.
WINDERS, $16. WAITRESSES.
MONARCH, 166 W. WASHINGTON-ST.

CORBOY CALVIN, 20 W. JACKSON.
Law stenog.—Chancery exp., young......$30
Asst. Housekeepr.—Hotel, 30-40 years, N. S.
Endorsement Clk.—Ins., young..............$90

CASHIER, POLISH SPEAKING.........$17.50
Waitresses ....$10 Sandw. girl $12
Press oper. ....$13 Fountain $14
CADILLAC, 14 E. JACKSON.

LAUNDRY CHECKER—STEADY; GD. SAL. Cleaning; steady.$40 Waitresses [2], Loop. GREAT LAKES, 166 W. Wash., R. 418.

PASTRY COOK, LOOP; NO SUN..........$18
Jew. 2d ck.$65,R.B. Laund. press..........33c
BUSCH AGENCY, 184 W. WASHINGTON.

5 WAITRESSES....$10; SANDWICH GIRL.$15
Soda Fountain....$15 Cooks $20
WABASH, 202 S. STATE.

REM. RAND BKKPR., YNG...............$75 UNITED AGENCY, 209 S. STATE.

— — SECY. TO MERCHANDISE MGR. — — HAHN-MARTIN, 7 S. DEARBORN-ST.

FAN FOLD BILL......$80; EDIPH........$80 OCCUPATIONAL, 310 S. MICHIGAN.

2 GIRLS—BLONDE OR RED HAIR.........$15 S-H-A-Y, 30 W. WASHINGTON.

ASST. COOK, SOME PASTRY.......$15 WK. AGENCE DE PLACEMENT, 840 N. Mich.

POT WASHER, HOSPITAL.........$30, R. B. ALL TRADES, 16 WEST JACKSON.

SEC'Y—FINE SM. OFF.; A1..............$110 THE BAYNE AGENCY, 105 W. ADAMS

— — HIGH GRADE OFFICE POSITION — — MOLENE PERSONNEL, 105 W. ADAMS.

TRADE SCHOOLS—WOMEN.

9 DAY SWITCHBOARD PLACEMENT SERV. Also eves. Visit today. Only school 4 boards. Field's Annex Schl. 24 N Wabash. Cen. 6647

NATIONAL SCHOOL OF COSMETICIANS. "Marinello Beauty Culture Training." 108 N. STATE-ST. STATE 5057.

THE COLLEGE OF SWEDISH MASSAGE 1603 W. WARREN-BLVD. SEELEY 6940

MANICUR. COURSE INCL. TOOLS, $17.50. Allied Beauticians, 5 N. Wabash. Dea. 6818.

NINA PARKER SCHOOL OF BEAUTY CULTURE, 64 W. Randolph. Franklin 2961

— — — — WILFRED ACADEMY — — — — 9 W. Washington. State 5861.

HALE SCHOOL OF BEAUTY CULTURE, 162 North State-street. Central 5007.

TRADE SCHOOLS—WOMEN.

Chicago Business College.
Original and Only. Estab. 1887. GREGG-MUNSON-PITMAN BKKPG. Speedwriting [100 words min. 8-10 weeks]. Free demo. daily. Register this wk. Save $9. SWITCHBOARD, $1. [6 LESSON COURSE.] Only schl. 5 live boards, 4 incoming ... COMPTOMETRY, $15. FELT-TARRANT AND BURROUGHS. ALL OPERATIONS COMPLETE. Visit this 25 r. schl. 190 N. State. Fra. 4122.

HEIM BEAUTY SCHOOLS.
$65 $2 DOWN
Complete Course. Terms. MARCEL. KIT. COSMETICS INCLUDED. Day and Evening Classes. DOWNTOWN SCHOOL, 6 E. LAKE-ST. SOUTH SIDE SCHOOL, 936 W. 63D-ST. Schools in Gary, Ind., and Milwaukee, Wis.

Century Business College.
Visit Chicago's Finest Business School. Individual Instruction. Day or Eve. Superior Placement Facilities. Call, phone or write for information on any course. SECRETARIAL [Gregg, Munson, Pitman]. "COMPTOMETER" TYPING. SWITCHBOARD-TYPING. BOOKKEEPING-ACCOUNTING. 18TH FL., 105 W. MADISON. FRA. 8478.

LEARN BEAUTY CULTURE
under Madame Louise, internationally known beautician and master hair stylist. NEW easy payment plan. Op. Mon., Wed., Fri. eve.
De Lee University.
30 W. Washington-street. Central 8225.

. . . LEARN BEAUTY CULTURE . . . AT MOLER'S. Many new Moler features taught and all within your means. Day and evenings. Call, write or phone.
MOLER SYSTEM,
177 N. State-street. CEN. 6393.

. . . . SCHOOL FOR MODELS . . . . Qualify for extra or steady work in style shows, department stores, picture posing. Free placement service. MALLON-FRIEL STUDIOS, 32 W. Randolph-st. Dea. 3106.

LEARN DENTAL NURSING.
A dental nurse earns a good salary. Pleasant, dignified work; easily learned. Chicago School of Dental Assistants. Visit 64 E. Lake. Write Dept. O for catalog.

Learn Fashion Modeling.
Short course, $15.75. Complete course, $50. Call or write for free test chart. Jo Keith. 14 W. Lake-st. Dea. 0134.

— — LEARN BEAUTY CULTURE OR — — Swedish massage. Placement service. SELAN'S SCHOOLS, 2744 Milwaukee-av. Spaulding 6616. 6404 S. Halsted-st. Normal 2500.

SEVERAL WOMEN—TO TAKE UP HOTEL management; train for hostess, apt. mgr., hskpr., clerk, inspectress, etc. Free catalog. HOTEL EXTENSION DIV., 203 N. Wabash.

INVESTIGATE OUR SPECIAL TERMS IN SWEDISH MASSAGE. ALSO FREE COURSE, PLUS SMALL SALARY. MELLQUIST, 177 N. STATE, R. 402.

BEST TRAINING AT LOWEST COST—Chicago Academy of Beauty Culture. 37 SOUTH WABASH. STATE 4421.

AMERICAN SCHOOL OF BEAUTY CULTURE. Low tuition. Complete course. 159 N. STATE-ST., 8th Floor. CEN. 5446.

LEARN BEAUTY CULTURE THE DISTINCtive Burnham way. Day and evening classes. 140 North State-st. Randolph 3355.

ATTRACTIVE GIRLS TO LEARN FASHION modeling. Apply at once to Vera Jane Studio, 64 E. Jackson. Wab. 9332.

HOTELS CALL FOR TRAINED WOMEN. Good pay. Learn at home. Write Lewis Hotel Training School. Desk 749. Washington, D. C.

DRESSMAKING—MILLINERY SCHOOLS.

LEARN DRESS DESIGNING, DRESSMAK., millinery or power machine; day or eve. Free Booklet "T." Master College, 400 S. State.

DRESS DESIGN, PATTERN DRAFT., MILlinery. Forest Academy, 209 S. State.

HOUSEHOLD APPLIANCES.

Electric Refrigerators.

ROCK BOTTOM PRICES.
Closing Out Samples, Demonstrators, Exchanges, and Guaranteed Reconditioned.
Frigidaire, 6 cu. ft., family size..........$49
G. E. all-porcelain, sealed unit..........$59
Kelvinator, just the right size..........$59
Crosley Shelvador, just a few left..........$59
New 6 cu. ft. sample, discontinued..........$79
A carload of nat. adv. used refrigs..........$29
EDISON WAREHOUSE OUTLET,
766 W. JACKSON.
Open eves. except Wed. and Friday, Sun. 10-5

105 Brand New Refrig'ators.
Westinghouse, Electrolux, Norge. Save from $40 to $85. 5 year guarantee. Electrolux discon. samples $79. Frigidaire meter miser rep. $59. Terms. Open evenings exc. Wed., Fri. Open Sunday. SUNBEAM, 621 W. JACKSON.

HomeOwners, Attention!
We have 450 reconditioned electric refrigerators of nationally known makes at real low prices. Like new and fully guaranteed. Come in and be convinced. 220 W. HURON-ST. OPEN SUNDAY.

— — 10C PER DAY. METER PLAN — — New 1938 electric refrigerators, $49.50; 30 day exchange priv. Open eves. 2751 Milwaukee-avenue. 4634 S. Ashland-avenue.

— — BRAND NEW REFRIGERATORS — — Norge 5½ cu. ft., $89; Grunow, large, $89; Kelvinator, family size, $79; Stew. War., $79. 775 W. Jackson. Op. Mon., Tu., Thur., Sat.eve.

KELVINATOR—6 CU. FT., ALL PORCELAIN, repossessed, for quick disposal. $50. Good Housekeeping, 1232 S. Halsted.

$224 NATIONALLY KNOWN '37, 6 CU. FT. Use of name forbidden. Our price, $99.95. Middle West, 601 W. Washington. Open eves.

FRIGIDAIRE METER MISER FOR BAL. due, $59.10. 7605 S. Halsted. Stew. 3450.

10 GENERAL ELECT.; FRIGIDAIRE; REcond., guar., $50; $1 week. 6403 Halsted.

RECOND. REFRIG.—WITH FRIGIDAIRE cooling unit. $29.95. 826 Belmont.

'38-'37 FLOOR SAMPLES—SAVE TO $60. G. E. Leonard. Kelvinator. 3435 Fullerton.

Stoves.

SAMPLE TABLE TOP, SLIGHT CHIP....$20
Well Built; all white porcelain..........$25
Universal Sample—You Can't Beat It....$49
Edison Whse., 766 W. Jackson. Open eves.

JEWEL TABLE TOP GAS RANGE—NEW; $25; tms. Op. eves.-Sun. 621 W. Jackson.

NATL. KNOWN STOVE—ALL PORCELAIN cost $69.95; now $29.50. 601 W. Wash.

NEW MAGIC CHEF GAS RANGE, $27. 775 W.Jackson. Op. Mon., Tues., Thurs., Sat. eve.

'37 MODERN RANGE—CLOSEOUT. $25. Good Housekeeping, 1232 S. Halsted.

Vacuum Cleaners.

REC., GUAR., $92; HOOVER LATE MODEL 700 with attach., $20; old styles Hoover, $10; $89 Electrolux, $15. Nor. 7099.

HOOVER VACUUM CLEANERS—REC., $10. Terms. Open eves. 621 W. Jackson.

Oil Burners and Stokers.

NEW OIL HEATER, AIR COND. COMP. Barg. Exc. 2 flat. She. 8600 or Gra. 2935.

Washing Machines.

RENT A NEW MAYTAG—25C PER WEEK. Apply rent on purchase if desired. SAVE $20 ON NEW MAYTAG.
LINCOLN 6900
BEFORE YOU BUY, RENT AND TRY. Small cartage charge if returned.

$22—NEW SPECIAL—$22.
16 large family size; use of name forbidden. While they last. Cash or terms. EDISON WAREHOUSE, 766 W. Jackson. Op. eves., Mon., Tues., Thurs. Sat., Sun. 10-5

RENT A NEW WASHER, 25c
Imm. del., sm. cart. chg. Maytag, Thor, etc. SOUTH SIDE 1451 W. 63D. REP. 2269.

— RENT A THOR WASHER OR IRONER — 25c a WEEK—FREE DELIVERY. PHONE ALBANY 0140.

NEW GEN. EL. WASHER—COST $70; NOW $34.95. Op.-eves.-Sun. 601 W. Washington.

MAYTAG OR THOR—REC. LIKE NEW, $20. Terms. Open eves. 621 W. Jackson.

Miscellaneous.

NORGE ELEC. REFRIG., ALSO NORGE porcelain oil heater; prac. new; very reas. 2032 Montrose-av., 3B. Ardmore 5352.

HOME FURNISHINGS WANTED.

PLAZA 6287
HIGHEST CASH PRICES FOR HOUSEHOLD GOODS, RUGS. DAY OR NIGHT. SEE SHAMROCK BEFORE YOU SELL.

CALL NEVADA 7544
FOR THE BEST CASH PRICES on used furniture, rugs, sewing machines and grand pianos in city and suburbs.

CALL LAWNDALE 0828.
HIGHEST — — — — CASH — — — — PRICES for furniture, rugs, grand pianos, etc. Call anywhere, any time [day or night].

CALL ROCKWELL 1981.
We pay spot cash for used furniture, rugs, grand pianos. Prompt service.

NORTH SIDERS—BEST PRICE FOR FURniture, rugs. CLARK'S, Longbeach 4711.

PARTY NEEDS FURNITURE, RUGS, GRD. piano, linens, paintings, dishes. Lon. 4110.

SUNNYSIDE 6000 – NEED USED FURN., rugs, grand piano at once. Pay your price.

ART GALLERY WANTS FINE RUGS, FURniture, piano, bric-a-brac. Edg. 1307.

— — — PHONE ROCKWELL 6900 — — — Best cash prices for furniture and rugs.

ROGERS PK 4822—HIGHEST CASH PRICES for rugs, furn., grand pianos, bric-brac.

PRIVATE PARTY PRICES PAID FOR rugs, dressers, chests, beds. Sag. 4709.

. . . PARTY NEEDS FINE FURNITURE . . . Orientals, etc. Edgewater 7580

ROCKWELL 0901 — WILL PAY YOUR price. Need furniture, rugs at once.

TO RENT—ROOMS—CENTRAL.

— — WHY NOT LIVE IN THE LOOP? — — Run. water, $4 wk. Priv. bath, $6 wk.

SARATOGA HOTEL.

25 S. DEARBORN-ST. RAN. 7020.

HOTEL BREVOORT, MADISON-ST. E. OF La Salle. Spec summer rate. $7 a week.

SINGLE RMS. WITH PRIV. BATH, $7 UP. HOTEL DALTON, 1234 SOUTH WABASH.

Hotel Rooms.

$5 WEEK—NO HIGHER.

New modern rooms. Bath and shower. WESTON HOTEL. 355 W. MADISON.

TO RENT—ROOMS—SOUTH.

BLACKSTONE, 5519. DOR. 4100.

UNIVERSITY HOTEL

$7-$9 WEEKLY. $2-$2.50 DAILY. NO EXTRA CHARGE FOR 2 IN ROOM. 100 rooms, 100 baths. Near I. C. express. WALKING DISTANCE TO U. OF C.

DORCHESTER, 5001 [SMITH]—LGE. FRT. r.: 2 clos.: 2 baths, lav.: pri. fam., 3 adlts.

EVANS, 7552—LG. RM. IN PRI HOME: suit. 2; Bd. or hskpg. priv. opt. Tri. 0974.

HYDE PARK, NR. WINDERMERE—BEAU. rm., yg. man or empl. cpl.: shwr. Mid.3594.

HYDE PARK-BLVD., 5488—HOTEL CECIL. Rms., $5 wk.; shrs., park, I. C., bus.

JACK. PK.—LT., AIRY R. ADJ. BATH: PR fam.: all tr.: da. S. Chi. 4095. Ev., But.5088.

MARSHFIELD, 7806—RM.: PRIVATE FAMily: $4 sgl., $6 dbl.: gents. Tri. 6192.

YALE, 6657—PLEAS., AIRY FRT. RM., adj. bath: adult fam.: all tran. Nor. 1758.

JACKSON PARK PLAZA.

Attractively furn. rms.; 24 hr. hotel serv.

$4.50 PER WEEK.

1540 E. 65th-place, at Jackson Park.

65TH-PL., E., 1449, 1ST—DAYLIGHT, SGL. and dbl. rms., $2 and $3; all transp.

TO RENT—ROOMS—SOUTHWEST.

CAMPBELL, 6241—ATTR. RM., ADJ. BATH bung.: all trans.: gent.; reas. Hem. 9450.

TO RENT—ROOMS—NORTH.

BANKS-ST., 2 E.—UNUSUAL STUDIO RMS. Priv. bath. Twin beds. $12. Gar. Studio $7.

— — BARRY-BROADWAY HOTEL — — $5 a week and up. 3020 Broadway. Bittersweet 1600.

TO RENT—HOUSEKEEPING ROOMS.

South Side.

WOODLAWN, 6542—2 FRT. RMS.: NEWLY dec., nicely furn.: inador, Frig., pch. Adults.

WOODLAWN, 4539—3 RM. APT., PRIVATE bath, sleeping rooms; all transportation.

62D-ST., E., 922—COMP. FURN. 1-2-3 RM. apts.; spic-span; rollaway beds; $4.50 up.

66TH-PL., 1439—2 RM.: ELEC. REFR.: CL. well furn.; private porch: I. C. bus, surface

60TH-PL., W., 503—2-3-4 RMS. PRIV. AND adj baths. $25-$35 month.

65TH-PL., E., 1449 1ST—DAYLIGHT 1 RM. kits.: newly decor.: $4.50; good transpor.

83D-PL., E., 1614—UNUSUAL LT. 1 RM. apt., $6: good sum. res.: refrig. Sag. 1896.

61ST-ST., E., 502—LG. OUT. 1-2 RM. COZY furn. apt. Frigid., etc., free: $3.50 up.

60TH-ST., W., 315—"PRINCETON." RMS furn. and hskpg. $3 to $5 wk. Park, yard.

69TH, W., 623—1-2 RM. COZY APTS. ELEC. refrig.: newly dec. $4-$8. Normal 1800.

North Side.

BARRY, 612 [3100 NORTH]—NR. LAKE: 2 rm. kitnt., clean, light. Adults. Reas.

BARRY-AV., 2327—NEWLY FURN. RM. for 1 or 2. $3-$5. Grace. 4573.

BEACON, 4700 — 2 RM. APT.; BRIGHT; newly dec. Ideal for 2 people. Good trans.

BELLEVUE-PL., 19 — LGE. FRT. 2 RM. suite, all conv.: Frig.: 2 beds. Blk. Oak bch.

BELLE PLAINE, 929—2-3 CL. LT., AIRY R.: Frig. Also slp. rm., r. wat.; redec.: nr. pk.

BROADWAY, 4040—NEW, CLEAN, QUIET. Park, lake, 2 rms., $6; parlor, Pullman, $4.

BUENA, 755 — NEAR BEACH, 53 BUS: beau. 1-2 rms.: pri. bath: $8. Kit., $4 up.

BYRON, 1034 [3900 N.]—2 RM. FRIG. PRI. bath, $7.50. 1 rm., $4.50. slpg. rm., $3.50.

DEARBORN, N., 1312—1-2 RM. KITS., SLP. rs.: clean, airy; maid serv.; nr. lk.; reas.

ELM, W., 56—1150 N.—PLEAS. OUTSIDE 1 rm. and kit. $6. Also 1 rm., $4. Adults.

FARRAGUT, 1451—2-3 FRONT. CLEAN rms.; hot w. ht.; gas, elec., r. wat.; $7-$9.

FULLERTON, 918—LGT., CLN., SGL. KIT., $2.50-$3: ex. lge. frt., $4: L. surf., park.

HURON-ST., W., 24—SLPG. RMS., $2.50 UP. Hskpg. rms., $3 up. Hot water, new dec.

KENMORE, 4618—KENMORE HOTEL APTS. 1-2 rooms, $5 to $10 wk.; Wilson L or bus.

KENMORE, 4011—DESIRABLE 2 RM. APT. Frig. Near Sheridan L. Adults. $7.50.

KENMORE, 4244—1 RM. KITCHENETTE apts. Frig. $5.50. Also 2 rm. apts. for 3.

HOTELS AND APARTMENT HOTELS.

THE SUMMER HOME OF Smart Uptown Chicago

Sheridan Plaza

Sheridan-rd. at Wilson.

Cool, inviting rooms with private baths. Ideally planned for pleasant living.

Just off the outer drive, a step to all transportation, convenient to beaches and golf courses in Lincoln Park.

PRIVATE ROOF GARDEN,

$35 PER MONTH UP

SPECIAL WEEKLY RATES. DAILY, $2 SINGLE.

Air Conditioned

Dining Room and Tap Room.

ROESSLER-TEICH, MANAGEMENT. LONGBEACH 1900.

YOU'LL BE AMAZED

how smartly yet most economically you can live in one of Chicago's most distinguished hotels—THE PEARSON—in a modern, stylish studio room. Come in and see. You'll be delighted. Your inspection is cordially invited.

HOTEL PEARSON

190 East Pearson-street.

Fort DEARBORN Hotel

CORNER LA SALLE AND VAN BUREN. Opposite La Salle Street Station

Unusual Hotel Rooms in an 18 Story Fireproof building. Running ice water in every room. Newly decorated, entirely refurnished. Moderate rates, full service.

$1.50 Daily; $6.50 Weekly.

— — LIVE HERE THIS SUMMER — —

MARK TWAIN HOTEL

NEW FIREPROOF BLDG., 5 MIN. TO LOOP. Near Lake, beach, park, free radio. $1.50 DAILY UP.

Test Your Facts

Here are the correct answers to the "Test Your Facts" questions on today's editorial page:

1. [b] By moths.
2. [a] James Hilton.
3. [a] Black sea.
4. [b] Glasgow.

TO RENT—RESORT PROPERTIES.

Wisconsin.

LAKE WISCONSIN, 25 MI. N. W. OF MADIson; cott. compl. furn. for 8; elec., water, scrn. and glzd. porches; boat; pike, pickerel, bass; pri. beach; $25 wk.; smaller cott. $18. Birks, 8334 Wabash. Vin. 0402 after 4 p. m.

SUMMER HOME FURNISHED ON TROUT Lake, Vilas county, Wisconsin. Main lodge, 5 rms. and bath, guest lodge, servants cottage, boat house and garage. Address O Y 244 Tribune.

RENT—COTTAGE AT GREEN LAKE, WIS., by week or season; 4 bedrms.; elec. refrigerator and lights. Inq. W. Weller, 392 Doty st., Fond du Lac, Wis.

DELAVAN LAKE—5 RM. COTTAGE, ELECtricity, water, gas, accommodates 6 people; nr. Dutch mill. $22 wk. Ph. Pal. 9170.

ONLY COTT. ON SCENIC WHITEWATER lk.; 90 mi. Chgo., $18 wk., seas.-mo. Rav. 4597.

TWIN LAKES—4 RM. COTTAGE, PORCH, gas, elec., running wtr., boat. Bel. 4042.

COTTAGES—140 MI., NEW, SCRND., ELEC., boat, beach; $20 wk. Shel. 3934.

SUMMER HOME—5 LG. RS., FURN., $150 seas., gas, el., boat, 54 mi. Chgo. Nev. 4294.

TO RENT—APARTMENTS—SOUTH.

General List.

2-2½ ROOM APTS.

6640 Maryland, electric refrig. $32.50
7130 Merrill, free gas, refrig. .... $35-$37.50
5528 Cornell, I. C. transportation $35.00

3½ ROOMS.

9050 S. Ashland, bedrm., inador ... $40-$42.50
5601 Sacramento, free refrigeration ... $42.50
1635-41 W. 83d, large rooms $42.50

TO RENT—APARTMENTS—SOUTH.

Four, Five, Six Rooms, and Larger.

SUBLEASE BARGAIN!

7735 ESSEX—2D.

6 rms., 2 baths, breakfast nook, solarium, all conveniences. Will sacrifice. Inspect today or call Rad. 1500 or Sou. Shr. 7625.

TO RENT—APARTMENTS—SOUTHWEST.

General List.

SEE THESE APTS.! CHECK THE PRICE!
3149 W. 64th, 3 rms., elec. refrig. $37.50
2908 W. 60th, 4 rms., elec. refrig. $42.50
6557 S. Mozart, 5 rms., el. refrig. $50.00
F. H. HALVORSEN CO.,
3145 W. 63d. Hemlock 4300.

TO RENT—APARTMENTS—NORTH.

General List.

JOHN H. HAGERTY.

820 N. Michigan. Delaware 5959.
4415-29 N. Lawndale, 5 r. apt., 2½ r. apts. $52.50 and $32.50; elec. refrig.; gd. tran.
5017-19 St. Paul-av., 4 rm. apts. $43
Mod. dec.; elec. refrig.; good trans.
7356-58 N. Damen-av., 5 rm. apts. $70-$75
Large sleepg. porches, spacious rms., elec. refrig.; gd. trans.; quiet nghbhd.
See janitor for all above apts.

1400 LAKE SHORE DRIVE.

2 TO 6 ROOMS.

Gas, electricity and refrigeration free.

Elmer A. Claar & Co., Agents.

WHITEHALL 4180.

ATTENTION! JUNE BRIDES.

We offer you the ideal 4 ROOM APT. Reasonable rent. Available now. ALSO 2½-3½ ROOMS—CLARK-ST. BLDG. Excellent trans., shops, churches, etc. B. F. Weber C., 6214 N. Clark-st. Shel. 1466.

GAYLORD APTS.

5820 KENMORE-AVENUE.

3½ rooms, $57.50; 4½ rooms, $77.50; overlooking lake; carpeted, utilities furn.; nr. L. bus, shopping dis.; refs. Longbeach 1874.

OVERLOOKING PARK.

2010 Foster; 3-4 rms.; free refrig.; 1 blk. hi. schl., surf., Foster bus, N. W. R. R. 2018 Berwyn; 3 rms., lg., outside; tile bath, shower, free refrig., inador bed ...

TO RENT—APARTMENTS—NORTHWEST.

General List.

2-2½ ROOM APTS.

4046 N. Keystone—Free gas, refr. $32.50-$35
2209 Eastwood—L transportation $35
947 Cornelia—Bedrm. apt. $35
4147 Byron—Free refrig. $35

3-3½ ROOM APTS.

947 Cornelia—Refrig. .... $37.50-$40
921 Sunnyside—Light apt. $37.50
3852 Kedvale—Free refrig. $40
3349 Warren-blvd.—Nr. park $37.50

4 ROOM APTS.

665 Barry-av.—Elec. refrig. $42.50
4147 Byron—Free refrig. $45
3349 Warren-blvd.—Nr. park, L. $42.50

5 ROOM APTS.

918 Sunnyside—Sun parlor, elec. refr.

See manager or janitor on premises.

MODERN 3-4 ROOM APTS.; ARCHED doorways, tile bath, steel kitch. cabinets; free refrig.; $40 up. In residential district near major shopping center. A. J. SCHORSCH & CO., 6059 Irving Park.

— — — — — JUNE BRIDES — — — — — 3 and 4 rooms; modern building. Free refrig.; newly decorated. Only $42.50. 4909 N. KIMBALL-AV. ARTHUR KRUGGEL & CO. Longbch. 5531.

3½-4 ROOMS — FREE REFRIGERATION. 1148 N. Harding-avenue; modern building; $37.50 up. Diversey 9500.

One, Two, and Three Rooms.

— — — — 1550 N. KEDZIE — — — — 1½, 2½ and 3½ room apartments, facing Humboldt park. Free gas and refrigeration. Will decorate. Reasonable.

3917 N. LA VERGNE-AV.—3½ RMS., 1ST, 2d; elec. refrig.; dinette, kitchenette; built-in tub, shower; available now. Agent on premises or call Irving 1808. Only $37.50.

4954 N. KIMBALL-AV.—2½ RMS., 1ST, 3D; elec. refrig.; inador; dinette, kitnt.; $35. Agent on premises. Irving 1808.

— — — 3254 LAWRENCE-AV. — — — 2 room Pullman kitchenette apartments. Will decorate; convenient location.

3-3½ RMS., BEST BLDG. IN IRVING PK., elec. refrig., auto. ht., inspection by appointment only. 4307-09 N. Keeler-av. Call Pen. 2726.

2½-3½ RMS., $30 UP IN MODERN BLDG. Auto. ht., elec. refrig., ...

TO RENT—FURNISHED APARTMENTS.

SOUTH.

DORCHESTER MANOR

6800 DORCHESTER-AV.

2 large rms., completely furnished; close to Jackson Park and I. C.; free gas, light and refrig. Agt. on prem. $42.50 to $47.50.

McKEY & POAGUE,

1172 E. 63d. Hyde Park 8100.

DORCHESTER APTS.

1401 HYDE PARK-BLVD.

2 rooms with view of lake. Nicely furnished. Newly decorated. Convenient to lake and transportation. Direction Downs Mohl & Co.

BEDROOM APT., $52.50.

Beaut. furn., newly dec., in quiet residential district. New refrig. Maid service. Gas and light free. Also 3 room apt. at $57.50.

NORMAL ARMS APTS.

6613 Normal-blvd. Normal 6010.

7010 CREGIER-AVENUE.

APARTMENT HOTEL.

Beautiful rooms, kitnts. with or without bedrms.; some with modernistic furniture; complete maid service; nr. I. C., shops, schools. Rental $42.50 and up. SEE MGR. OR CALL PLAZA 4569.

TOWER APARTMENTS

6250 HARPER-AV.
6251 BLACKSTONE-AV.

1 and 2 room furnished kitchenettes. Fairfax 4921 or Dorchester 6298.

OGLESBY ARMS,

7051 OGLESBY-AV.

2 rm. completely furnished, newly decorated. Free gas, light, and refrigeration. Maid Service.

BEDROOM APTS., $70.

2½ ROOMS, $45.

Beautiful 7 story fireproof apt. hotel. Ideal trans. New and modern furn. CARYLCOURT APTS., 4537 DREXEL-BLVD.

Englewood Arms Hotel,

824 W. 62D-STREET, NEAR HALSTED. Beaut. 1-2-3 rm. apts. Comp. hotel service. Everything new. Reas. rates. Normal 7890.

6223 KIMBARK-AV.

TO RENT—FURNISHED APARTMENTS.

NORTH.

6320 KENMORE APTS.

2, 2½ AND 3 RM. APTS.

Quiet, well kept building; smartly furnished; refined clientele; complete hotel service. Rapid transportation; Loyola station. Ideal shopping center. REASONABLE RENTALS. Your inspection cheerfully welcomed.

LOYALTON APTS.

4630 BEACON-STREET.

Offers beau. furn. 1-2-3 room large apts.; complete serv.; nr. trans.; wonderful values at $42.50 up. Inspection will convince you.

2 RM. BEDRM. APT., $62.50.

1 RM. APTS., $40 UP.

Also 1 twin bed apt., newly furn.; 24 hr. switchbd., maid serv. 1 blk. to lake; 25 minutes to loop. Restricted. 6317 KENMORE.

NORWELL APTS., 154 W. NORTH, 1 BLK. Lincoln Pk.; 8 min. loop. Modernistic furn. 1½ rm. apts. in new bldg. Full service.

NORTHWEST.

4 LGE. RMS. IN 2 APT.: JUNE 22-SEPT. 1; college community. Irv. 6780 after 4 p. m.

3 RM. FURN. APT.—GAS, LIGHT, HEAT; adults. 4557 N. Springfield-avenue.

LARGE 3 ROOM FRONT APT.; GAS, LGT., refrig. Reas. Adults. 2207 N. Nagle.

WEST.

1640 W. ADAMS.

Beaut. 1 and 2 room bedrm. apts.; newly dec.; free gas, lt., ref.; comp. furn. See. 9597.

148 N. MAYFIELD.

Beaut. 1-2-3 room apts.; newly dec.; tile bath; maid serv.; reas. rates. Mans. 0610.

143 N. PARKSIDE.

2½-3½ rm. modern apts.; outside rms.; elevator; linens; maid service. Mgr. on prem.

— — — — LARCHMOOR APTS. — — — — Newly dec. 1½ rm. kitnts. Private bath, ...

REAL ESTATE—APARTMENT BLDGS.

South Side.

3 FLAT, $13,500.

6 lg. rms., 1 full tile bath, extra lav. and toilet. New stoves, elec. ref., inlaid linol. 3 car brk. gar. Paved alley. 35 ft. lot. Income $2,550. Nr. 82d-Maryland. Mr. Bridgeman.
WM. E. MOSBY & CO.,
8032 Cottage Grove. Radcliffe 0100.

TRUST WANTS OFFER—2 APT. BRICK NR. 81st-Sangamon: 5-6 rms.; steam heat; 2 car brick garage; 35x125 ft. lot; elec. refrig. Rad. 7300.

12 4 RM. APTS.—EXCELLENT CONDITION. Near 79th and Halsted. Gross rent $5,500. Price only $26,000. Beverly 7275.

2 FLAT—6-7 RS. MUST BE SOLD TO CLSE est. Conv. to I.C. Address O P 467, Tribune.

OWNER WILL SELL OR TRADE APT. bldg.—3½ rms. each. Very mod. Ced. 1601.

WILL ACCEPT VAC. AS PART PAY. ON 4 flat brk. nr. 58th-May-sts. Hemlock 7900.

North Side.

LEAVING CITY. MUST SELL EDGEWATER brick 2 flat—1304 Elmdale. 5-6 rooms. hot water heat; 2 car garage. Lot 33x125. Price $12,000. cash $4,000. Longbeach 3352.

Corner 12 Apt. Smashout.

All 4 rooms; elec. refrig.; near L and good stores. Price $21,000. Rog. Pk. 8606.

ULTRA-MOD.—3 APT. FLAT. FRONT TYPE 9 yrs. old, 6 rms., 2 baths, tile kit., brkft. rm. Devon-Western. Unus. barg. Longb.4614

CORNER 12 FLAT, 4-5 ROOMS, SUN PARL. Nr. "L." Rent $6,300. Price $26,500. Walter T. Larson, 5157 N. Clark-st. at Foster

941 LAKESIDE-PL.—3 FLAT 6s. 4741 Washtenaw, 3 flat 6s: $13,500 each; 3 car brk. gars.: $2,000 cash. Stephens, Ran. 2250.

DEVON-WEST.—6 RMS., OCT. FRONT, 3 flat, gar. $1,500 cash. Terms. Shel. 8602.

2 FLAT—6'S; GLAZ. PCH.; NEWLY DEC.; 2 gar.; all trans.; $6,750; tms. Lon. 5332.

MOD. 2 FL. BR.—ENCL. PORCHES GAR.; full pr. $4,500; tms. Dette, 1922 Irving Pk.

COR. 19 APT.—3-4 R., TILE B.; INC. $8,400. Pr. $32,500. Address E T 226 Tribune.

$11,850 BUYS MY COR. 4 APT. 4-5 ROOMS. Hot w. ht. 2 car garage. Kil. 0854.

8 APT.—6 RM., DEVON-WESTERN DIST. Consid. trade. Vacant or bung. Bri. 4000.

Northwest Side.

— — — MASSIVE BRICK 2 FLAT — — —
5-5 rooms, 2 h. w. htg. plts., 2 car garage. Choice location nr. Cicero and Belmont.
ONLY $1,000 CASH REQUIRED.
Inc. $95. Mo. payment $68
Incl. 5% interest. No mortgage to renew. KEENEY, 5612 North-av. Merrimac 4300.

— — — MUST BE SOLD! — — —
6 apt. cor. bldg. Rent $2,100 yr.: $9,500. 3 apt. Rent $1,440 a year: $6,500.
FOR MORE INFORMATION SEE
Morris, 4006 Division-st., 3585 Milwaukee.

LAWYER'S SALE—SNAP! BRK. 2 FLAT. $5,750; only $1,500 req., $37 mo., inc. int. 5-5 rms.; h. w. ht. Gd. loc.; gd. trans.; gd. nabors. 4352 Elston. Open eves. Ave. 9670.

SPAULDING-AV.—3-6S. STEEL CONSTRUC.; 2 car brk. gar., wide lot, rentals $1,680, full pr. $8,750. Clear. $2,500 will handle. CHAS. A. JOHNSON, 3203 Fullerton-av.

PORTAGE 2 APT. BRK.—5-6; H. W. HT.; ref.; $6,500, $1,000 dn. Pal.10045, Kil.6793.

MOD. 6 FLAT—TILE BATH; 4 CAR BRICK garages; good income. Shel. 8603.

MAYFAIR—HI-CLASS 2-6 BRK. H. W. HT., elec. ref.; nr. stm., surf.; $7,500. Pal. 7201.

REAL ESTATE—BUSINESS PROPERTY.

Southwest Side.

GARAGE—50X125 S. W. BLVD. LOCATION. Rented. Sacrifice $12,000 cash or will trade. Apply 1900 S. Highland-av., Berwyn.

REAL ESTATE—HOUSES.

South Side.

GRAND BUY — $500 DOWN. SOLID press brk. front home with brick-stone veranda, central Englewood; 9 rooms, 2 modern baths; 6123 Stewart-av. Only $1,750; bal. as rent. Merlin, of McCLUN'S, 217 W. 63d-st. Wentworth 1844.

A NEW COTTAGE
on paved street. Real cheap. Suitable terms. Clear title.
FRANK DE LUGACH,
71ST AND HARLEM.

5 RM. BUNG.—ARCHED DOORS; STUCCO walls, tile bath, Venetian blinds, h. w. ht., 3 car gar.; 3 finished rms. in bsmt. Call Sun. or eves. E. M. Camden, 1537 E. 83d-pl.

— INCOME $200 MO.—ROOMING HOUSE — with fine living quarters; 16 large rooms. Steam ht.; 50x165; nr. 67th I. C. station. $7,500; small down payment. Triangle 1800.

5547 BLACKSTONE-AV.—CLEAR 16 ROOM house, completely furnished. Lot 50 ft. Extraordinary barg. Easy terms. Owner on prem.

9 RM. HOUSE—I. C. AND SURF. TRANS. Hyde Park district. Must sell to liquidate estate. Address N K 494, Tribune.

RMG. HSE. OPPTY. — N. W. COR. 45TH-Berkeley; newly dec. 12 rms., 2 baths; $1,500 down. J. C. Wilkinson & Co., Fra. 9298.

BEAUT. 5 RM. BRK BUNG. — $5,300, terms. 88th and Paulina; octagon front. Many other features. Key at Beverly 0562.

COZY 6 RM. BUNG.—83D AND ABERDEEN; real bargain, or exchange for 2 flat. Dombrou, 1615 W. 51st-st. Grovehill 0300.

$900 CASH, BAL. 5% HOLC; 6 RM. BRK. bung; Ada nr. 81st. Bahr, Normal 3678.

$4,700—5 RM. BUNG.; H. W. HT.; 2 CAR gar.; near 100th and Peoria. Stew. 3602.

66TH-NORMAL—10 RM. BRICK; STM. HT.; 2d flr. rented $100 mo. Went. 0688.

438 OAKWOOD-BLVD.—10 ROOMS, 3 BTHS. Furnished or unfurnished.

Southwest Side.

— 7 ROOM FRAME RES., 50 FT. LOT — 2 car gar.; choice sec. Chgo. Lawn; only $4,000, $1,200 down.
F. H. HALVORSEN CO., 3145 W. 63D.

— MODERN BRICK BUNGALOW, $3,950 — Strictly mod. attrac. 5 rm. brick bung.; fine cond. In Clearing dist. Owner needs cash. Poss. Aug. 1. Address O N 68, Tribune.

ATTRACTIVE 6 RM. BRICK BUNG.—MODern; recently decorated; hot air heat; nr. 56th-Mozart. $800 cash required. Pr. $5,500. John McCarthy, 1405 W. 63d-st. Rep. 5000.

North Side.

6 ROOM BUNGALOW—NR. IND. BDY. PK. Furnace ht. Gar. 37 ft. lot. $5,250. $1,500 cash req. Immediate possession. Minwegen, 1554 Devon. Rogers Park 2000.

COR. MOD. 6 R. RES.—BRK.; BASMT.; FURnace; Glenwd. nr. Devon; only $1,500 cash, bal. terms. Pr. $6,000. Dirks, 1166 Diversey.

WIDOW—MUST DISPOSE OF W. ROGERS Pk. de luxe brick bung.; garage; at once. All latest appoint. Make offer. Bri. 3508.

6333 N. TALMAN—6 R. BRK. BUNG., TILE bth.; $2,500 cash, bal. 20 yr. R. P. 8130.

EDGEWATER 7 RM. RES. MUST SELL. Quick action. Price $4,000. Shel. 8601.

Northwest Side.

GALEWOOD SECTION.

Barg.; 2 st. Eng. type res.; 4 bdrms.; h. w. oil ht.; 45x125 ft. lot; orig. cost $17,500; appr. today $13,500; for quick sale $11,750. 1624 New England-av. Inq. within.

Styled to the Minute

And endowed with everything that makes a new home a joy to possess. Priced as low as $7,300. Inspect 3113 N. Newland.
A. J. Schorsch & Co., 6059 Irving Park-road.

OUTSTANDING BUY—5 RM. BRICK BUNgalow; perfect cond.; 2 car garage, beau. landscaped; close transp. and schools; price $4,950; small down payment, balance $34 per mo. Walden Realty. Avenue 2200.

Priced for Immediate Sale.

5 room brick home fine condition, excellent location. Only $4,750
A. J. Schorsch & Co., 6059 Irving Park-road.

6 ROOM OCTAGON FRONT BRICK BUNGAlow; near Belmont and Cicero; h. w. ht.; tile wall kitchen; garage. A real bargain. $5,250. Terms. Acme, 4126 Milwaukee.

6 RM. BRICK BUNGALOW—H. W. H.; GAR. Lawrence-Elston distr. Price $6,000. Small cash payment, bal. like rent. GREGOR, 4200 Lawrence. Palisade 1461.

5 RM. BRK. BUNG.—FURN. HT.; GAR.; barg., $2,950; $450 req. Act quick. L. Morris, 4006 DIVISION, 3585 MILWAUKEE.

3222 N. NEENAH-AV.—6 RM. BRICK BUNG. Furn. ht.; newly decor.; 2 car frame gar. Open for inspection daily, 3-5 p. m. Priced to sell at $4,750. Small down payment.

NEAR ELSTON-CRAWFORD—5 RM. BRK. bung. Bargain at $5,000. Terms. Beesley & Co. 4219 Irving Pk. Pen. 2726.

$1,250 CASH, $45 PER MO., BUYS 5 R. res.; best loc.; blt. in plmbg., shower; Ven. blds.; cab. sink; gar. Pr. $5,900. Ph. Ave.1718

MOD. 5 RM. BUNG., NR. ST. EDWARD'S church. Take vac. in Edison-Norwood Pk as part payment. Avenue Realty 4437 Elston

SMALL COTTAGE—$1,400, ONLY $100 DN. $15 mo. Feuerborn, 8000 Belmont-avenue.

5 RM. BRK. BUNG.—FURNACE PR. $4,500. Sml. down pay. Owner. 4815 N. Keystone.

PRIVATE PARTY SELLING HER HOME. Only $500 down. Address C M 145, Tribune

— 3110 LINDER—6 RM. BRK. BUNG. — H. W., GAR. $1,000 DOWN, $46 PER MO.

REAL ESTATE—VACANT.

South Side.

25X133 FT. LOTS,
$39 EACH
$1 DOWN, $1 A WEEK.
CLEAR TITLE. NO ASSESSMENTS.
FRANK DE LUGACH,
2339 W. 95th-st. Phone Beverly 2366.

8340-8 BENNETT-AV—100X125 ....$3,750
4216-8 Cottage Grove—48x137 ....$3,500
R. M. O'BRIEN & CO.
111 W. Washington-street. Rand. 3062.

North Side.

MUST SELL—647-49 CENTER-ST. LOT 50X 125. All improved. Good location. No reasonable offer refused Tel. Lincoln 9211.

Northwest Side.

MUST SELL 66 FT. S. W. COR. DIVERSEY-Marmora; imp. pd.; no reas. offer refused. Thomas, 3038 N. Central-av. Berk. 3700.

LOT 30X125—STREET PAVED. 5231 N Marmora. Price, $700. Irving 8242.

REAL ESTATE—VACANT.

Northwest Side.

WOODED LOT, EDGEBROOK—45X152; ALL impr. $1,300. Address E N 141, Tribune.

40X175 FT. LOT—NEVA NR. NORTH-AV. All improv. in $1,750. Kling, Merr. 9600.

REAL ESTATE—SUBURBAN—SOUTH.

Beverly Hills—20 minutes to loop.

SEND FOR BEVERLY HILLS HOLC LIST. Lester J. Norris, 9505 Western, Bev. 5000.

General.

$48.50 MO., $600 CASH—NEW 5 RM. BRK bungalow; cor. windows; Ven. blinds; oil heat. $5,750. Address O Y 84, Tribune.

REAL ESTATE—SUBURBAN—S. W.

Palos Park—46 minutes to loop.

— — ANNOUNCING REOPENING OF — —
PALOS DELLS
SUBDIVISION
IN THE VILLAGE OF PALOS PARK.
Nature's Masterpiece
A BEAUTIFUL WOODED TRACT SET IN ROLLING HILLS WITH LARGE, IRREGULAR LOTS, WINDING STREETS AND SIDEWALKS.
ONLY 36 CHOICE HOMESITES IN THIS 40 ACRES AT PRICES DRASTICALLY REDUCED FOR APPROVED BUYERS.
LOTS $1,250 TO $2,000.
Sale Saturday, Sunday, June 18th-19th.
DRIVE OUT THIS WEEK-END.
TAKE SOUTHWEST HIGHWAY TO THE VILLAGE OF PALOS PARK AT 123D-ST AND SOUTHWEST HIGHWAY.
HORTON E OLSON, INC.
1910 W. 95TH-ST. BEVERLY 2230.

General.

4 ROOM HOUSE—FURNACE HEAT, ATTIC, bath, gas elec., poultry house; 3 blks. Rock Island sta.; $4,250; 10% down. Ken. 7589.

REAL ESTATE—SUBURBAN—NORTH.

Evanston—15 minutes to loop.

. . . CAPE COD COTTAGE . . .
Pretty interior; spacious living room; picket fenced play yard; att. gar.; oil heat. Priced right. Greenleaf 2700.

RENT MONEY WILL BUY COZY 6 ROOM bungalow. Best Lincolnwood section. Complete at $7,500. Rog. Pk. 0271-Univ. 0283.

Lake Bluff—43 minutes to loop.

FOR SALE—BY OWNER—12 RM. RESID.; beaut. grounds; 1½ blks. lake; every modern conven.; oil ht. Ph. Lake Bluff 640.

Niles Center—31 minutes to loop.

— — BUNGALOWS—2-3 APT. BLDGS. — —
NILES-WESTCHESTER REALTY CO.
4120 OAKTON-ST. Niles Center 2600.

Winnetka—22 minutes to loop.

OLD HOME ON 93X187—LOVELY TREES and garden; $13,500, or offer; 10% cash, balance like rent. 304 Ridge-av. University 7444 or Winnetka 3603.

General.

SPEC. PRICE ON FINE 6 RM. HOME—10 days only. Wide, deep lot. HARROLD, 4714 Oakton-street. Ph. Niles Center 1456.

REAL ESTATE—SUBURBAN—N. W.

Mount Prospect—26 minutes to loop.

MODEL HOMES OPEN FOR INSPECTION. PRICES $3,975 TO $5,600.
1½ ACRE TRACTS, $495.
ONLY 10% DOWN, BALANCE F. H. A.
RT. 54, 2 MI. NORTH OF MT. PROSPECT.
SMITH & DAWSON. STATE 3861.

General.

VEGETABLE FARM WITH HOME—FRAMing completed up to roof on concrete [20x 26] paved rd., 1 block large public school; just west of Elmwood Pk. [nr. Park Ridge]. Price $850; $150 cash, $12 month. Owners. Address H Y 307, Tribune.

— — — MUST SELL LARGE LOT — — —
Including house lumber, total price, $195; terms. Address N T 552, Tribune.

4 RM. HSE.—NEEDS FIN., $150 CASH, BAL. $20 mo.; lg. lot. Address N T 527, Tribune.

REAL ESTATE—SUBURBAN—WEST.

Austin—14 minutes to loop.

INCOME RES. NR. L. 10 RMS., 2 BATHS. H. W. ht. Will provide home and gd. income. An unus. opp. $6,500. $1,000 cash. Pilgrim, 5637 W. Lake. Aus. 1680, Vil. 5100

Berwyn—17 minutes to loop.

6 RM. BRICK; HI. BASE.; FLAT ROOF, furn. ht.; 30 ft. lot; paved alley; nr. chur., schls., trans. Vic. 14th-Scoville; $4,900. E-Z terms. Norbert A. Graf, Portsmouth 8030.

— — — A CHALLENGE TO ALL! — — —
$5,500, mod. 5 rm. brk. bung.; lge. rms.; sleeping porch; beaut. yard. Act. quick! Kohout Bros., 6200 W. Cermak. Ber. 1101.

Downers Grove—37 minutes to loop.

CAN YOU AFFORD TO START TO OWN your home? Here is the answer. Buy the site now. Pay $20 down and $10 per month. 50x155 ft. Priced to close out, $89. A few double lots on the same terms. No assessments. Plenty of room for chickens, yard and garden. 5323 Belmont-road, 1 block south of Belmont depot. Open evenings till 9:30.

Oak Park—16 minutes to loop.

FOR SALE—5 ROOM BUNGALOW; LARGE screened sun parlor, screened back porch; two car garage; hot water heat; North Oak Park; paved street and alley; no assessments; a real bargain. Owner moving east 1st of July. Address E P 33, Tribune.

$580 CASH—BAL. RENT—6 RM. BUNG., gar.; 2 blocks to L; H. W. ht. Euclid 163.

River Forest—17 minutes to loop.

NEW, AIR CONDITIONED TRUE WILliamsburg colonial home. A rare bargain; 4 bedrooms, 3½ baths
THE BILLS REALTY, INC.
Harlem and Chicago-avenues.
Forest 2500-Austin 2328.

Riverside—19 minutes to loop.

BARGAIN—6 RM. BRICK BUNGALOW, GArage; beautiful loc.; only $6,500. John V. Harvie, Rltor, 3230 S. Harlem. River 6226.

General.

HOME ON 6 ACRES, $3,500.

Will sell 4 room house on 6 acres of good soil. Attic, bsmt., poultry hse., running water and elec.; on ston rd. Bldgs. need few repairs. Wonderful chance for handy man to locate on small farm with small amount of money. Schools and stores. 35 miles from loop on Rock Island Sub. Serv. Pay $350 down, balance to suit. Address E P 468, Tribune.

DRIVE OUT.

I have a dandy home site with good garden soil 100x300 ft. nr. Naperville; $25 dn., $6 per mo. H. Adair, Ogden-av., 2 blks. west of Belmont-rd., west of Downers Grove.

NO DOWN PAYMENT—LGE. 6 RM. BRK. tile bath; gar. attch.; ready Sept. 1. Only resp. persons cons. Address L 190, Tribune.

5 RM. HOUSE—$250 DOWN, $22 PER MO.; elec. line and bus trans.; near school. Needs fin. Address N T 526, Tribune.

INVESTIGATE WESTERN SUBURBS FOR best buy. See us in Riverside, La Grange, Western Springs, Hinsdale. Henry A. Miller.

WESTMONT BARG.—4 RM. FRAME, KTCH. Water, elec., gas; sm. HOLC; $10 per mo. Pr. $2,250; $25 mo. Address L 166, Tribune.

REAL ESTATE—RESORT PROPERTIES.

Illinois.

EXCEPTIONAL BARGAIN.

5 room lake front cottage on heavily wooded lot, 55x150 ft., running to water's edge, $1,675; terms. House built for winter use. Spring-fed, sand-bottom lake; 37 miles Chicago; private; restricted.
ADDRESS N T 446, TRIBUNE.

THE ONE YOU LOVE WILL LOVE THIS lovers' retreat, away from the world, on a glorious 12 mile heavily wooded sand bottom lake; 4 rooms, Eugene design; white with green trim; inside toilets, etc. $595 complete, incl. boat; only 50 miles N. W.; will take $10 month. Address E N 373, Tribune.

LAKE HOME—RUSTIC BROWN TONE, LOG siding, plywood interior, 4 large rms., screened porch, full view of beaut. lake in setting of virgin oak and maple trees; 45 miles N. W.; reasonably priced at $1,595; worth much more; terms can be arranged. Address N J 77, Tribune.

COTTAGE AND LOT, $585.

Large living room; sleeping porch, dining nook, kitchen, inside lavatory; large lot on spring fed, sand bottom lake; 37 miles Chicago. See the model home at once.
ADDRESS O T 276, TRIBUNE.

LAKE LOTS, $79.

35 miles N. W. These lake lots, 50x115, are easily worth $300; each have electricity; gravel roads; fully improved with no assessments, and are close to the lake. Compl. pr. $79. Pay $1 wk. Address H Y 502, Tribune.

MODEL COTTAGE—READY TO OCCUPY. $250 down. 5 years to pay. Completely finished; drive out Sunday [Route U. S. 12] to Lake View Villa, north side Bangs Lake [east end] at Wauconda, Ill., or phone Randolph 9121 for free road map. Gentiles.

LARGE 8 R. MODERN HOME, 2 PORCHES, situated in Biltmore Country Club at Barrington, Ill. Front overlooks lake, rear overlooks golf course. Terms. Owner, G. C. Criswell. Phone Barrington 137W1.

CHARMING COTTAGE—PRIVATE LAKE, 45 miles northwest; sand beach; good fishing. Sell for $850; need $100 cash. FHA terms. Address P Y 93, Tribune.

BARGAIN—4 RM. LAKE COTTAGE, $595; $50 down, $3 wkly.; shingle roofing, inside toilet, screens, etc.; 1 hour northwest of Chicago. Address E P 234, Tribune.

3 LAKE FRONT LOTS FOR QUICK SALE. Only $600 ea.; will take $200 down; bal. 3 years. Address N T 282, Tribune.

BEAU. WOODED 3 AC. ISLAND; MAIN lodge, 4 cottages, incl. boats, furniture, 40 miles. Sacrifice. De Mille, Pullman 4000.

RENT OR SALE—MANY LAKE COTTAGES. Chain O'Lakes, 50 miles Chgo. S. B. Nelson 928 Main-st., Antioch, Ill. Ph. 23.

SLOCUM LAKE—4 RMS., 2 LGE. SCR. porches; 6 ft. basement; lot 50x115; fenced; elec. lts., refrig., boat; comp. furn. Pal. 5661

LARGE FOX RIV WTR. FRT. LOT, $350, 50 mi. Address N T 551, Tribune.

IDEAL 4 RM. COTTAGE—RUN. WATER; 39 miles Chicago. Address O P 72, Tribune.

INVESTIGATE — CO-OPERATIVE SUMMER homes with income. Refs. req. Bel. 3404.

REAL ESTATE—RESORT PROPERTIES.

Illinois.

SACRIFICE 4 RM. SUMMER COTTAGE—With glazed in porch and garage, large lot; available to Lake Catherine; sand bottom; beach. Restricted community. Gentiles. Price $1,800; terms. Elmer Brook, 499 Lake-st., Antioch, Ill.

SUMMER HOME OVERLOOKING BEAUT. lake. 1 hr. commuting distance Chgo.; just completed, ready to move in; only $300 cash needed; unusual at $1,395. bal. FHA monthly paymts. Address N T 82, Tribune.

Indiana.

BEAUTIFUL WOODED 37½X100 LOT AT Flint Lake, 1½ blks. beach, 1 blk. hiway and interurban ry.; elec., water, streets; worth $500; best cash offer. Hemlock 2159.

SUMMER COTTAGE—3 ROOMS SO SIDE of Deep river at Liverpool. 2 boats Charles Bauer, R. R. 1, Box 355, Gary, Ind.

Michigan.

. . CAPE COD COTTAGE AT COST . .
New, year 'round comfort; $500 dn. Shorewood Hills, on Lake Mich. Owner, Nor. 3678.

Wisconsin.

55 ACRES WITH HALF MILE FRONTAGE on Squirrel Lake, near Minocqua, Wisconsin. Good hardwood timber. A bargain at $2,500.
Attractive Cottage and Lot on East Side Pelican Lake, Wisconsin, just off Highway 45. Completely furnished. Appointment only. Address,
WISCONSIN VALLEY TRUST COMPANY.
WAUSAU, WISCONSIN.

MUST SELL
beautiful 4 room cottage on an unknown large, natural springfed lake; only 59 miles northwest of Chicago; $700 complete; $100 cash; $12 per month; no trades.
ADDRESS N M 275, TRIBUNE

By Walworth Lumber Co.
ON LAKE GENEVA, WIS.
4 room Queen Anne Cottage, $1,250. Completely finished. Interior wood walls Run. water gas. elec. sand beach Restricted Tms. to resp. pty. Address H Y 282 Tribune

FOR SALE BY OWNER—1,178 ACRES, with 3 miles good frontage on Flambeau and Chippewa Rivers, near Ladysmith, Wis. Good muskie, pike and bass fishing. Good roads. Ideal for recreational purposes. P. O. Box 2, Green Bay, Wisconsin.

ON LAKE GENEVA AT WILLIAMS BAY 9 rm. frame, heated res. Beau. decorated. 1½ baths, gas, elec., water, etc. Comp. furn. Beau. lake front grounds. App. 50x500. Covered dbl. pier, 2 sty. boathouse, 10 min. to R. R. sta. Priced to liquidate. She. 8820.

NEED MONEY. WILL SELL COTTAGE, $600 complete; finest lake in all Wisconsin; full of bass, pike, wall-eyes; sand beach; 2½ hours ride; take $100 cash, balance terms. ADDRESS O Y 293, TRIBUNE.

FOR SALE—COTTAGE ON SO WISC LAKE $1,500. Cost 3 yrs. ago over $3,500; comp. furnished. elec.; toilet; terms. Trades not wanted. Address N M 426, Tribune.

BEAU. SUMMER HOME—BUILT IN 1937 on Lake Marie, Twin Lakes, Wis. 7 rms., 2 baths; r. w., gas., elec. 150x150. Hum. 9463

MUST SELL 4 RM. COTTAGE, YR. OLD, lg. lot; finest swim. lake, fish'g, N. W. Chgo. Priv. $800. Address E P 344, Tribune.

GENEVA LAKE PROP.—LOTS; HOMES; rentals. A. Pederson, Williams Bay, Wis.

SAC. NEW COT., BOAT $500—INSD TOIL., large Wis. lake. Address N T 276, Tribune

3 RM. LAKE COTT., $425; 58 MI.; $8 MO.; water, elec. Address H Y 244, Tribune.

GREEN LAKE—100 FT. VAC.; BEST SIDE lake; trees. D. B. Greenway, Green Lake.

3 LARGE WATERFRONT LOTS 150 FT., $225 each. Phone Albany 6804.

REAL ESTATE—FARM LANDS.

Farm Land Classified advertisments will be found in the News Section adjacent to the daily feature "Day By Day Story of the Experimental Farms."

REAL ESTATE—COUNTRY.

300 ACRES—10 MIN. FROM HINSDALE ON U. S. 66 and Lemont-road; 100 acres now in corn and oats, balance beautifully wooded, with running stream.
— J. K. Notz, 38 S. Dearborn, Chicago —

FOR SALE—LARGE HOME, 6 ACRES; wonderful trees; beautiful lawn; ideal location. J. Nading. Tel. 12, Yorkville, Ill.

REAL ESTATE WANTED.

Apartment Buildings.

WTD.—3 OR 4 FL. BLDG., NO. SIDE. MUST be barg. Address L 192, Tribune.

Farms and Acres.

WANTED TO PURCHASE—20 TO 60 ACRES improved or unimproved property with Lake Michigan frontage within 150 miles of Chicago. Mail full particulars. Frank J. Petru, 1443 W. 18th-street.

PRIVATE PARTY WANTS 6-10 A. FARM at bargain within 60 mi. of Chicago. Give descrip. in letter. Address N X 420, Tribune.

REAL ESTATE FOR EXCHANGE.

Apartment Buildings.

3 STY. BRK., CLEAR, 12 KITCH. APTS. Inc. $3,000 yr. Pri. Address L 215, Tribune.

Farms and Acres.

TRADE FULLY STCKD. AND EQPT. 200 ac. farm. Newton Co., Ind. Pr. $8,500; clr. For sm. bldg. Aigner. Hum.4823. Op. to 9 p. m.

Houses.

5 RM. BRK. BUNG.—N. W., 2 CAR GAR.; trade for lake frt. cot. 60 mi. Bri. 1092.

REAL ESTATE LOANS, MORTGAGES.

$7,000 1ST MTG., NO DEFAULT ON PRINcipal or int. 2 apt. bldg., nr. 79th and Stony Island. Real Sacr. Aber. 8953.

FOR SALE—SMALL FIRST MORTGAGES. $500-$2,500; yield 6%. Coll. guar. Sta. 8333. A. A. Lewis & Co. 30 W. Washington.

—SWAN, LORISH & CASPERS, INC. — Interest rates as low as 4½%. Dor. 6200.

MILWAUKEE-WESTERN MORTGAGE CO.— Study our Sunday ads. Brunswick 6200.

CASH OR EXCHANGE FOR YOUR DEfaulted mtgs. and bonds. Ph. Yards 3360.

—FOR SALE—HIGH GRADE 1ST MTGS.— $1,500-$5,000; yield 4½%-5%. Fra. 0576.

STOCKS AND BONDS.

WE BUY REAL ESTATE BONDS, MUNICipal bonds, mortgages. STERN, WEISSBURG CO., 134 N. La Salle-st. Ran. 1187.

BUSINESS DIRECTORY.

Moving and Storage.

S A V E   S A V E   S A V E
Move safely coast to coast via
TRANS-AMERICAN
540 W 59th. Went. 0109.

MAN—WITH TRUCK EXPERIENCE IN ANY hauling and moving, will take any reas. offer. References. Call Avenue 1339.

SAVE 40%—MOVE SAFELY IN PADDED compart. cars everywh. U. S. and Canada. General Movers, 3204 Harrison, Van B. 6878.

LOW RATES PACIFIC COAST—TRUNKS called for, short notice. Ins. Div. 2150.

Piano Tuning.

PIANOS TUNED, $2—24 YEARS' EXP.; REpairing reas. Guar. Cole. Normal 5218.

Printing and Engraving.

1,000 ADV. CARDS, $1.65; CIRCULARS, stationery, catalogs. Est. free. Lak. 5090.

Roofing Service.

RECOAT, $32.50 — ROLL ROOFING, GUTters. Tuck pointing. Price reas. Bit. 0691.

Rug Cleaning.

— — — — THIS AD WORTH $1 — — — —
9x12 Domestic, dust and shampoo, regular $3 job, with this ad, $2. Lake View 0281. Electric Rug Cl., 3726 Lincoln-av., Est. 44 yrs.

$1.50 9X12 DOMS. RUGS SHAMPOOED, both sides; expert repairing and furniture cleaning. Guar. work. M. & H., Red. 1614.

EXTRA SPECIAL—ONLY $2.50 NOW REG. $4 job; 9x12 like new, glue sized. The Federal [est. 35 yrs.]. Lincoln 0134.

$1.50—9X12 DOMESTIC; 1ST CLASS JOB Guar. A1 Rug Cleaners. Longbeach 4521.

$1.50 — 9X12 CLEANED BOTH SIDES; glazed. Call anywh. A. C. Rug. Kil. 2336.

$1.50—9x12 DOM. CLND.; FIRST CL. WK. Guar. A to Z. 4924 Sheridan Lon. 0568.

RADIOS, SUPPLIES AND SERVICE.

— AUTO RADIOS AT DEALER'S COST — Philco R. C. A. Zenith G. E., 50 to 60% off Used sets, $5-$10 2005 Washington-blvd

GENERAL ELECTRIC—12 TUBES, 5 BDS. $39.95; Philco auto radio, 6 tubes, $17.95 Op. eves.-Sun. 601 W. Washington. Hay. 3020

ZENITH 12 TU., FOREIGN; WAS $139; now $39. Levinson, 1232 S. Halsted.

Service, Repair, Etc.

— GUARANTEED RADIO SERVICE, $1 — AETNA RADIO SERVICE, ALBANY 6460

AIR CONDITIONING.

—KOOLROOM AIR-CONDITIONING ROOM— Coolers compl. installed, fully guaranteed
1-3 h. p. window sill model $145
1-3 h. p. console model $185
¾ h. p. console model $225
1 h. p. console model $300
American Refrig. Co., 2441 Michigan.
Open eves. and Sunday. Calumet 6100.

TYPEWRITERS AND SUPPLIES.

FREE—HOME STUDY COURSE IN TOUCH typing and complete information on Remington Portable typewriters. Tells how you can buy a brand new typewriter for as little as 10c a day. Write Remington Rand, Dept. A-4, Buffalo, N. Y.

RENT A TYPEW'TER—STUDENT RATES, 1 mo., $2; 3 mos., $5. Del. 1843. 415 N.State

WANTED TO BUY.

CASH FOR OUTBOARD MOTORS, GUNS, tackle, golf clubs. Klein's, 508 S. Halsted.

BARTER AND EXCHANGE.

HAVE BEAUTY SHOP EQUIP. COMPL.— Value $750. Want Spinet grand. Wab. 8304.

BUSINESS OPPORTUNITIES.

Businesses for Sale.

AMUSEMENT BUS.—FEATURE MOTION picture. Except. oppty. R. Ward. Lin. 2810.

AUTO WRECKING AND USED CAR BUSIness; well estab. Owner can't handle. $800 cash bal. terms. Lafayette 2146.

AUTO PARTS PLACE—EXCEL. OPPORT. IN Mich. Address O X 244, Tribune.

BARBECUE—CAPACITY, 35; COMPLETELY equipt; stm. ht.; owner ill; must leave city; sac. $300 cash; bal. terms. 609 N. Clark.

BARBER SHOP—2 CHAIRS. ESTABLISHED 8 years. Big living room in rear. Sell account of sickness. 751 E. 80th-st.

BARBER AND BEAUTY SHOP—ALSO FIXtures; new; used. Paidar. 1120 N. Wells-st.

BARBER SHOP—3 CHAIR. BARG. [WILL sell equip.] 1351 West Madison-st.

BATTERY BICYCLE TIRE SHOP—EST 12 yrs. Other interest. 3324 W. North-av.

BEAUTY SHOP.

Good north town section, low rent, all mod. eqpt. Ph. Holly. 5633 bet. 10-12 a. m.

BEAUTY SHOP—5 BOOTHS. ESTAB. 9 YRS. Modern equip.; must see to appreciate; sacrifice; leaving city. Lon. 0101.

BEAUTY SHOP FOR SALE — SUPPLIES, equipment Cash; easy terms. Catalog free. GIBBS & CO., 21 S. WABASH-AVENUE

BEAUTY SHOP—MOD. EQUIP., LINC. BEL. dist. Old est., low rt. Owner retiring. Barg. for cash. Address N L 272, Tribune.

BEAUTY SHOP—NEAR NORTH SIDE; SELL or consider partner; excellent opportunity. Address N M 302, Tribune.

BEAUTY SHOP — APARTMENT HOTEL; north; terms; low rent. Kildare 1313.

BEAUTY SHOP—GOOD BUSINESS. 63D and Kedzie. Bargain. Hem. 2442.

BEAUTY SHOP — EST. WEST SIDE LOC. Liv. qtrs. Rt. $40. Sacrifice. Nevada 3633.

BEAUTY SHOP—EXCELLENT LOC.; WELL est. Reasonable. Sag. 4276. 7209 Exchange.

BILLIARD PARLOR—MODERN 7 TABLE. established business. Will sacrifice if sold for cash. Call after 7 p. m 2330 W. Madison-street.

CANDY, POPCORN, FOUNTAIN SERVICE— Bus. loc. Well stocked. So. Side. $50 rent, $600 ca, bal. tms. Address N T 423, Tribune.

CANDY, SCHOOL SUPPLIES, ETC.; 3 RM. apt.; good bus. location. 3136½ N. Cicero

CANDY, CIGAR, ICE CREAM—WOND LOC 4 rm. flat. Price $375. 1622 Augusta-blvd

CLEANING-TAILORING—EST. 7 YRS.; GD. loc. Low rent. 4063 Sheridan-road.

CLEANING-TAILORING—4 LIV. RMS.; 2 new oil stoves; $30 rent. 405 E. 69th-st.

CLEANING, DYEING, TAILORING EST.— Owner ill. Sacrifice. 3348 W. Jackson.

CONFECTIONERY, MAGAZINES, CIGARettes; old estab. 1206 E. 61st-street.

COUNTRY STORE—BLDG., STOCK & FIXtures. $3,200. Terms. Davie, 818¼ L. way, LaPorte, Indiana.

DEL. AND GROC.—UP TO DATE REF., FIXtures; fruit-evg.; Home Bakery; lge. stock; price $2,500; $1,500 cash, bal. terms. Landlord takes rent in groceries; 4 living rms., bath; rt. $55. 5852 Milwaukee-av. Kild.4856.

DELICATESSEN-GROCERY—LONG ESTAB., excel. loc., mod. equip., new stock; sacrifice. 4621 N. Western. Longbeach 5649.

DELIC.-FOOD SHOP—STM. TABLE. ESTAB. 8 yrs.; exc bus. A real opportunity, leaving town. $3,500. Address E J 567, Tribune.

DELICATESSEN AND DAIRY—RENT $40; 4 furnished rms. and bsmt.; price $1,000. 2628 Ridge-road and Crawford, Evanston.

DEL.-GROC.—LG. CLN. STK.; REF. DOING $500 wk. Rt. $40. Pr. $2,800. 811 W. 62d.

DEL.—44 APT. BLDG.; LIV QTRS. EST. 16 yrs. Sac. cash. Address L 156, Tribune.

DEL. AND LT. GROC.—ELEC. EQUIP. full stock. Rogers Park. 2338 Farwell-ave.

DELIC. CONFECT. ICE CREAM—EXC. loc.; liv. qtrs.; nr. schls.; low rt. Ave. 9871.

DEL.-GROC. — FULLY EQUIPT., REAS. rent; acct. ill.; terms. 4318 Irving Park.

DRUG STORE FOR SALE—IN CENTRAL Illinois; $2,000; $1,000 cash, balance on terms. Will invoice better than $6,000. Address E P 36, Tribune.

DRUG STORE—WELL ESTABLISHED—SELL for inventory. Rent $65. Owner has other interests. Albany 8110.

DRUG STORE—$40 PER DAY, MUST SELL. Bargain. 6936 STONY ISLAND.

FOOD SHOP—L TRANSFER. 4 RMS. REAL opportunity, $850. Lakeview 6154.

FOOD SHOP—SOUTH; RT. $35; LIV. QTRS. bath; to close estate. Vinc. 9336.

GAS STATIONS—3.
BUY STOCK ONLY. CALL
PIPERS. BRIARGATE 6666.

GAS STATION—SUPER ENCLOSED GREASing, washing, comp. pumps, greasing and washing pays all expenses. $1,500 req. Partners disagree. S. E. cor. 75th-Vernon.

GAS STATION — 14,000 GAL. MONTHLY; tires, accessories, greasing, washing. Excellent So. Shore location. $8,000 cash required. Address N X 409, Tribune.

GAS. SUPER SERVICE STATION—ESTABlished business. Modern equipment. South Side. Private party. Pullman 1611.

GAS STATION—SUPER WASH., GREASE, theater parking; 5 comp. pumps; long lease. Price low. Terms. Belmont and Keating

GAS, SUPER 3 ENC. PITS, AVER. 500 gal. dy. now; fine So. Side neigh. and bus. loc. $600 full price. 7358 S. Stony Island.

GAS STATION—LONG LEASE. AVERAGE 500 gal. per day for May. Rent $65 per mo. Comp. $1,750. 91st-Vincennes at Morgan

GAS—BEAUTIFUL SOUTH SHORE GREASing palace, operated by hired help; $1,500 required. Owner. 77th and Exchange.

GAS STA.—TEXACO, INDEPENDENT, LOW rent. Partners disagree. Sag. 6777.

GROCERY AND MARKET—ELECTRIC REfrigeration; real place for butcher; 3 beautiful rms. and bath. Sell for cash on account of sickness. Beverly 2186.

GROCERY-MARKET — ELEC. REFG.; IN colored neighborhood, Woodlawn dist.; $800-$1,000 a week cash business. L. Burns. 10:30-3 p. m. Normal 0329.

GROCERY—WELL STOCKED, ON FULLERton-av. Good bus., sacr. for $2,500 cash, if sold at once; inq. 3622 FULLERTON.

GROCERY-MARKET—N. W.; MOD. FIXtures; complete stock; good corner loc.; doing $500 wk.; sac. $2,750 cash. Bel.5194.

GROCERY—$400 TO $500 WK., ESTAB. 15 yrs.; 3 liv. rms. Ph. Mansfield 6501.

GROC.—WELL STOCKED, 4 LIV. RMS., $35 rt. Sac. $1,250 cash. 1870 N. Halsted.

GROCERY STORE — ACROSS SCHOOL; 4 liv. rms. in rear. 3001 N. Sawyer.

HAMBURGER AND LUNCH—EST. 5 YEARS. Lively loc. Hot water furn. Buck. 2848.

HAND LDRY.—NO. SIDE, DOING $250 BUS. wkly. Prosperity shirt press. Price $3,000 cash. Address N J 417, Tribune.

HARDWARE, PAINTS, HOUSE FURN.— Est. 14 yrs. Compl. stock. 5656 Addison.

HOTEL APTS.—MODERN; 5 YR. LEASE; excel. trans. See Gribble, 4545 Broadway.

HOUSEHOLD, SPORTING GOODS, HARDware. Old estab. Unusual bargain. Owner retiring. 5140 W. Chicago-av. Austin 3290.

LINGERIE SHOP—EST. 8 YRS. DOING gd. bus.; must sell acct. other interest. Nr. Kaufman. 1331 119th-st., Whiting, Ind.

LIQUOR STORE—PACKAGE TRADE; WELL located; good paying business; sell acct. other bus. Pr. $2,000. For inf. call Gra. 6681.

LIQUOR DEPT. SPACE FOR RENT IN going concern for package liquor, on S. S. transfer corner. State 3488.

LIQUOR STORE—MUST SACRIFICE WELL known, exclusive package store on North Side; requires between $2,000 and $3,000 cash; a real money maker. Address N J 481, Tribune.

LIQUOR STORE—CORNER LOCATION. GD. lease. Big money maker. Will sacrifice for quick sale. 75 E. 31st-street.

LIQUOR STORE—ESTAB. 4 YRS.; NEW fixt.; $1,800 plus stock. 1616 E. 79th-st.

LUNCH ROOM—EST. $35 RT. $400 CASH, bal. tms. 1944¼ W. Madison. Hay. 0785.

LUNCHRM.—SEATS 18; LIV. RM.; GD. BUS. $300 cash Van 4110. Rm. 508 aft. 6 p. m.

LUNCHROOM—EXC. LOC. GD. BUS. FREE rent. Sac. part cash. 1538 E. 67th-street.

LUNCHRM.—LIVE LOC.; NO COMP.; VERY clean; real barg. Illness. 811 W. 62d.

NEWS STAND—1100 N STATE, EXCEL. bus. loc.; owner leaving city. Reasonable.

NEWSSTAND—SAC. $200, ACCOUNT OTHer business. Brunswick 3236 10-1 and 3-8.

POULTRY STORE — LIVE NORTH SIDE location. Reasonable. Owner has other interest. Address N X 411, Tribune.

POULTRY STORE—REAS SELLING-NEED cash. Reas. 3342 Montrose. Irving 5284.

— RESTAURANT AND BARBECUE — Intersection two U. S. Highways; modern brick building; large parking space; business and complete equipment $3,500; $2,000 cash. Long term lease. Owner retiring. Write Box 204, Hammond, Ind.

RESTAURANT-COCKTAIL LOUNGE; WONderful opport.; seats 200; good lease; cost $10,000; make offer; partners disagree. Hyde Park 6989.

RESTAURANT - CAFETERIA — FOUNTAIN; beau. equipt.; low rental; long lease; good bus. Capacity, 150; across Western Elec. and Hart Schaffner & Marx. 4612 Cermak.

RESTAURANT-SANDWICH SHOP — SEATS 22, gd. loc., excellent clientele. N. W. cor. Howard and Western before 10 a. m.

RESTAURANT—MARV. OPPORTUNITY TO rent beautiful rest. in going concern on S. S transfer corner. State 3488.

RESTAURANT—MAIN HY. IN LA GRANGE; exc. location; ideal for couple; sac. $450. Rt. $30. 504 Burlington-av., La Grange, Ill.

RESTAURANT—40 MILES N. W. CHICAGO. Good bus. Cost $8,000. Rt. $40; seats 150. Make offer. Address O M 250, Tribune.

RESTAURANT—GD. LOC. RENT $40 GOOD lease. Best offer. 459 E. 63rd-st.

RESTAURANT—BAR-B-Q. MODERN EQUP. Real sac. 4733 N. Western. Sun. 7968.

RMG. HSE.—14 RM. BLDG. AND FURN., N. Dearborn. Pr. $11,500. also 10 rm. bldg. vacant. Pr. $8,500, terms. Capps Co., Sup. 6160.

RMG. HSE.—22 WELL FUR. RMS.; NORTH. Rt. $115; gd. hm. and inc. Pr. $1,600. Tms. Steinbock & Alexander. 160 N. La Salle.

RMG. HSE.—14 RMS., ALL RTD., N. S., nr. park. Owner. Address N L 507, Tribune.

RMG. HSE.—16 RMS.; ALL RENTED; R. wat.; well furn.; gd. cond. 2220 Calumet.

RMG. HSE.—70 RM. INC. $750. RT. $225. Pr. $5,500; tms. DeWoskin, 105W.Madison.

BUSINESS OPPORTUNITIES.

Businesses for Sale.

RMG. HSE.—18 RMS., 1 GAR. 1 SIDE LOT; rtd. $450. 2330 Calumet. Vic. 5088.

RMG. HSE.—10 RMS. FULLERTON-PKWY. Rent, $47, $500 cash. Moh. 1918,aft. 7, ev.

SANDWICH SHOP — NEAR RIVERVIEW and street car terminal. Living quarters above, bargain. Address N X 574, Tribune.

SANDWICH SHOP—REAS. SELL BECAUSE poor health. Well est. 1256 North-av.

SHOE REPAIR AND SHOE STORE—WELL estab. 2562 N. Clark.

SOFT DRINK ROUTE AND TRUCK—VERY reas. by owner. J. R. Johnson, 7610 Harrison, Ph. Forest 1108, after 6 p. m.

TAILOR AND CLEAN. SHOP—SAC. ACCT. sickness. Gd. loc. 4913 Belle Plaine-av.

TAPROOM AND RESTAURANT—GOOD OPportunity; next to new Sears building. Rent $40. 4039 N. Cicero.

TAVERN—WONDERFUL LOCATION; WELL established, 4 years same owner; good business; modern equipment; low rent. Rog. Pk. district. Very reas. to right party. Give phone number. Address O P 231, Tribune.

TAVERN — MADISON-ST. DOING GOOD business. Forced to sell by owner of fixtures. Little cash needed. Ph. Sta. 3237.

TAVERN—BUSINESS SECTION, E. 79TH. Modern 45 ft. bar, booths, kitchen. Reasonable. Address O T 256, Tribune.

TAVERN—TRANSFER CORNER, OLD EStab. business; must sell on account of death. Real opportunity. Columbus 10450.

TAVERN, DANCE HALL—MUST SELL ON account of other business; good location. 4839 Ogden-av., Cicero, Ill.

TAVERN—N. W. SIDE; $700; FULL PRICE 2 yrs.; estab. bus. corner; $35 rent. Must sac.; other bus. Address N X 415, Tribune.

TAVERN—LOOP ESTAB. 5 YEARS. MOD. fixtures, reas. Address N L 504, Tribune

TAVERN—GOOD BUSINESS SPOT; OLD estab.; reas. price. 1219 W. Madison.

TAVERN—N. W. SIDE; GOOD NABORHD. 3042 N. Central Park-avenue.

TAVERN—OLD ESTABLISHED BUSINESS 5909 W. North-av.

TAVERN—MONEYMAKER, WELL EQPD. Must sell. 651 W. Madison-street.

TAVERN—WELL ESTAB.; SELL ACCOUNT of illness. Pro. 7115. 2817-19 W. 55th-st.

TAVERN—BLACK GOLD INN 2601 LINcoln-av. Ph. Ray Masset. Wel. 5919.

TAVERN, DANCE HALL—MUST SAC. BEcause of sickness. 10808 S. Michigan-av.

TAVERN—FOR SALE, OLD ESTABLISHED Reasonable 5033 Montrose-avenue.

TAVERN—EST. 5 YEARS; ALSO LIVING quarters; reas.; good loc. 1319 Belmont.

TAVERN—GOOD REASON FOR SELLING. $400 cash. 841 N. Western-avenue.

TAVERN—ROG. PK. DISTR.; SAME OWNer 5 yrs.; reas. Rogers Park 8408.

TAVERN FOR SALE—REASONABLE. WM. Dunne, 16 S. Cicero. Columbus 7257.

WALLPAPER, PAINT STORE — ESTAB. cor. business section. Reas. Berkshire 6166.

If the kind of store or business you want is not offered for sale today, why not advertise in the Business Opportunity Wanted Column? Stop in today at the Tribune Want Ad office, Madison and Dearborn streets, or call Superior 0100. Ask for an Ad Taker.

Partnerships and Investments.

TAVERN, DANCE HALL, REST.—9,000 SQ. ft.; in N. Wis.; yearly bus.; est. 12 yrs.; want reliable man as partner; ½ int.; living quarters; $1,200 required; give phone number. Address L 163, Tribune.

Concessions, Locations, and Leases.

RMG. FL.—7 RM., 2 KIT. OR SUIT, 2 FAM. Stm. ht. Outside rms. Reas. Oak. 4544.

LIQUOR CONCESSION — REGISTER AND fixtures complete. 3201 W. Madison.

Business Equipment.

ROLLING KITCHEN—REFRESHM'T TRUCK equip. with 110 volt elec. plant; will furn. lighting-baking power. 4072 Broadway.

300 REVOLVING NUT-RACKS FOR SALE. Sac., 35c each. Roc. 4140. Mr. Hillman.

SAC. ENG. DUART PERM. WAVE MACH'S, massage chr., octag. showcase. Sag. 6196.

Business Service.

EXPORTER—REPUTABLE, FOR NEW PATented item. 75c seller. Well excepted in U. S. Can be sold in millions to gen. pub. Pat. U. S., Eng., Can. Address H N 301, Tribune.

Wanted.

WANTED FOR CASH
SUPER SERVICE STATIONS.
PIPERS. BRIARGATE 6666.

CASH FOR STORE AND MERCHANDISE L. Goodman, 672 Roosevelt. Canal 8625.

CHEM. WILL INVEST $1,000 IN ESTAB. mfg. bus. Address L 170, Tribune.

GAS STATION WANTED—FELDMAN PEtroleum Co., 544 W. Roosevelt. Har. 3000.

STORE AND BAR FIXTURES.

STORE-TAVERN FIXTURES; HAMBURGER lunch equip. Lge. stock. New-used. Lowest prices. Chas. Bender Co., 608-14 N. Wells.

6 AND 8 FT. DOUBLE DUTY COUNTERS, also all porcelain 15, 25, and 30 cu. ft. refr.; very cheap. 220 W. Huron. Open Sun.

COMPL. LIQUOR STORE FIXTURES FOR sale; lost lease, buyer can name own price. 846 E 63d-street.

BARBER AND BEAUTY SHOP FIXTURES —Priv. owned, very reas 1546 Morse-av.

MANICURE TBLS., $6; DRYERS, $7; WAV. mach. used, $39.50. Paidar. 1120 N. Wells

MUSICAL INSTRUMENTS.

Pianos and Players.

ONE SMALL GRAND AND ONE CONSOLETTE, spinet type will be sold for small balance. Just continue weekly payments of $1.50. No down payment to responsible party. See or phone Wabash 6900.
Mr. Pierce, Credit Dept.
OPEN TONIGHT UNTIL 9.
BALDWIN PIANO CO., 323 S. WABASH.

. GENUINE KIMBALL GRAND. USED . but nearly new; for balance due on former customer's contract; also $168 pays balance due on $495. APARTMENT SIZE GRAND PIANO. You continue small $2 weekly payments. See or phone MR. HAMILTON, Harr. 4010. TODAY, FRIDAY, 9 A. M. TO 5 P. M. W. W. KIMBALL CO., 306 S. WABASH.

—SMALL USED PIANO REDUCED TO $35— Terms, 50c a week. Bargain at private Fireproof Piano Warehouse, South Ashland-av. and 39th-st. Open until 9 p. m.

BARGAIN — GRAND PIANO, SMALL SIZE, 68 keys; mahogany finish; slightly used; $125. Terms. P. A. Starck Piano Co., 234 South Wabash-avenue. Open evenings.

USED GRANDS AND SPINETTES........$150 $175, $225, $275. Low terms WURLITZER, 111 S. Wabash. Open eves.

3 CONSOLES 3 GRANDS, 2 SMALL UPR. cash barg. Schroeder; 3409 N. Ashland.

PERIOD MODEL WALNUT GRAND PIANO 3238 W. Harrison.

WANTED TO BUY—USED GRAND PIANO from private family for cash. Mer. 4026.

CLOSING OUT—2 GRAND PIANOS; $125-$145; 1 Wal. spinet. 6512 N. Clark-st.

USED STEINWAY GRANDS—$375, $450. WYMAN'S, 604 Republic Bldg. 209 S.State.

MAHOG. SPINET—USED 4 MOS. ....$155 Moist Piano Co., 13th fl., 209 S. State.

BRAMBACH GRAND PIANO, $165—ALSO small spinet. 6242 W. Grand-av.

WANTED TO BUY—USED GRANDS OR midgets. Will pay spot cash. Mer. 3217.

NEW MAKE KNABE GRAND SLIGHTLY used. $200. In storage. 2525 Madison-st.

SPINET TYPE ORGAN—NEW, $120; TERMS. Cable Piano Co., 303 S. Wabash.

3 WALNUT FINISHED GRANDS CHEAP. Eves.; Sun. 1-6. 5408 W. North-av.

Wind, String, Etc.

—REBUILT BAND INSTRUMENT. TERMS— LYON & HEALY. 243 S. WABASH-AV.

HAWAIIAN STEEL GUITAR — MARTIN; and case; reas. Long. 7913, Apt. 601.

DOGS, CATS, BIRDS, PETS.

DOGS.

Boston Terriers.

BOST. TERR.—FEM., 16 MOS., SIRED FROM int. champ. Perf. marked. Kil. 3911.

Fox Terriers (Smooth and Wire).

OUTSTANDING PUPPIES — SIRE CHAMpion "Lone Eagle"; $35. Euclid 418.

Scottish Terriers.

BLACK SCOTTIES—A. K. C. REGISTERED. Sell or trade. Hemlock 3332.

Dogs Miscellaneous.

REG. ST. BERNARD SCOTTIES COCKERS Reasonable Show type. Imm. del. KEITH GILL, SHELDON, IOWA.

SELLING OUT WIRES, IRISH TERRS., Pinchers, Toy Fox, Dobermanns, Boston. Pekes $5 up. Mixed pups, $1. 524 N. Cicero.

SHEPS., FOX TERR., WIRES, SCOTTIES Cockers, Danes. Cheap. 2413 W. North-av

Dogs Boarded.

BOARD YOUR DOG IN COUNTRY—LARGE separate run, lots of fresh air; good food; 50c day. 4701 N. Harlem-av., nr. Lawrence.

SEWING MACHINES.

FLOOR SAMPLES—REBUILT MACHINES Greatly reduced prices on well known makes. Electric and treadle machines. $7.50 up Any sewing machine oiled and adjusted $1 Call State 1000.
MARSHALL FIELD & CO.

WILL PAY CASH FOR USED SEWING MACHINE. ANY MAKE. NEVADA 7544.

CLOSEOUT ALL MAKES, $5 TO $50. E Z terms. New or used. 1952 Irving Pk.-blvd.

RECREATION.

MIDDLE AGED BUSINESS MAN, SPEAKing 3 foreign languages will drive your car or bus on European trip in exchange for expenses, small salary. References exchanged. Address O X 242, Tribune.

— PLANNING AN UNUSUAL VACATION — Exp. guide with trailer, full equip. Week ends, extended tours. Reas. Sunnyside 10501.

LOANS—PERSONAL AND BUSINESS.

Personal Property and Salary.

Phone Your Request
—Then Call at Our Office and Obtain the Money.
Salary Loans
On Your Signature Only
No Endorsers, No Mortgages.
$25 TO $300.
Furniture Loans
Only Husband and Wife Sign.
TERMS 1 TO 20 MONTHS. CHARGE MADE ONLY FOR ACTUAL TIME YOU HAVE THE MONEY.
SIMPLIFIED PLANS TO MEET YOUR PERSONAL REQUIREMENTS. COURTEOUS, CONFIDENTIAL SERVICE.
LOCAL LOAN CO.
UNDER STATE SUPERVISION.
7 W. MADISON at State. RAndolph 8400
1 N. PULASKI [Crawford]. KEDzie 5900
OAK PARK PHONE EUCLID 6163
8 N. OGDEN at Madison. BAYmarket 4700
821 W. 63d nr. Halsted. ENGlewood 7600
1212 N. ASHLAND at Mil. BRUnswick 3100
4013 MILWAUKEE at Cicero. AVEnue 1400
4701 N. WESTERN at Leland. LONgb. 2161
EVANSTON PHONE GREenleaf 0150

HOW TO BORROW MONEY
AT REDUCED RATES
TO PAY BILLS
The simple, business-like way to make a loan is to come to nearest Personal Finance Company office; then in brief meeting give us the plain facts we need, and leave your application for loan. We often loan up to $300 on
YOUR OWN SIGNATURE ALONE
Quickly as your application is approved, come back to our office and get your loan. Repay in small amounts monthly. Monthly charge 3% on $100 or less, 2% on balances above.
Chicago and Suburban Offices of Personal Finance Co.
UPTOWN ....4750 Broadway
2nd Floor ....LONgbeach 4090
NORTH ....1770 Lincoln-av.
2nd Floor ....LONgbeach 1321
IRVING PARK ....3982 Milwaukee-av.
2nd Floor ....PALisade 0989
WICKER PARK ....1954 W. North-av.
Ground Floor ....ARMitage 0833
AUBURN PARK ....757 W. 79th-st.
2nd Floor ....Radcliffe 8225
WOODLAWN ....841 E. 63d-st.
3rd Floor ....HYDe Park 1471
MARQUETTE PARK ....2534 W. 63d-st.
2nd Floor ....REPublic 7229
GARFIELD PARK ....4010 W. Madison-st.
2nd Floor ....NEVada 2134
OAK PARK ....1040 N. Boulevard
2nd Floor ....VILlage 6840
BERWYN-CICERO ....6346 W. Cermak-road
2nd Floor ....BERwyn 664
EVANSTON ....708 Church-st.
2nd Floor ....GREenleaf 6081
PERSONAL FINANCE CO.

LOANS
Without Endorsers
on Auto, Furniture, or Note.
Friends never sign. Any one who can make regular monthly payments may apply. Up to 20 months to repay. Apply by telephone, letter or stop in.
REDUCED RATES
Monthly rates 3% on $100 or less. 2% on balances above.
COMMONWEALTH LOAN CO.
OVER FIFTY YEARS OF SERVICE.
9—OFFICES—9
6428 Cermak, Berwyn. Law. 2882, Ber. 371
137 N. Marion, Oak Pk. Aus. 2624, Vil. 6886
1 N. Pulaski, R. 415. VAN Buren 5040
1791 Howard, R. 212. ROGers Park 0754
4013 Milwaukee, R. 307. AVEnue 0443
3166 Lincoln-av., R. 224. BITtersweet 3360
4803 Lincoln-av., R. 208. LONgbeach 3456
749 W. 63d-st., R. 206. ENGlewood 1711
6306 Cottage Gr., R. 305. HYDe Park 0604
UNDER STATE SUPERVISION.

YOUR SIGNATURE IS SECURITY
FOR A
SALARY LOAN
UP TO $300
If You Are Employed.
No Endorsers If You Qualify.
Loans made while you wait.
FURNITURE LOANS
Made Day You Apply.
AUTO LOANS
No Insurance Required.
NOTE LOANS
To Civil Service Employees.
SMALL MONTHLY PAYMENTS. PHONE FOR INFORMATION.
IMPERIAL
CREDIT COMPANY.
30 W. WASHINGTON-ST. FRA. 8924.
6317 S. HALSTED-ST. ENG 4010.
7 S. PULASKI [Crawford]. NEV. 7600.
1548 BELMONT-AV. WEL. 6700.

Let Us Solve Your Money Problems
CLEAN THE SLATE WITH A LOAN.
$25 to $300
ON YOUR
SALARY
FURNITURE
AUTOMOBILE
T. B. WARD, INC.
8 S. Dearborn. Room 408.
Phone Randolph 2060.

AUTO LOANS
UP TO $300.
The Quickest way to BORROW is on your car. Park free in lot at S. E. corner Dearborn and Lake. Bring your title, sign the papers and get your cash. YOUR car needn't be paid for to get a loan. ALSO QUICK LOANS on your furniture or name if steadily employed. Phone for a loan anywhere in ILLINOIS
DOMESTIC FINANCE CORP.
190 N. State, 2d floor. Ph. Fra. 3494.
"FIRST IN FRIENDLINESS."
Family Loan Corporation,
202 S. State. Wabash 2904.
9113 Commercial-avenue. Regent 5220.

LOANS—PERSONAL AND BUSINESS.

Personal Property and Salary.

LOANS
At Reduced Rates
MONTHLY RATE NOW
3% on Balances of $100 or less.
2% on Balances Above $100 to $200.
1% on Balances Above $200.
NO ENDORSERS.
NO WAGE ASSIGNMENTS.
If you can make regular monthly payments, Household Finance invites you to apply for a loan of $20 to $300 on furniture, car, or note. Up to twenty months to repay.
LOOP OFFICES:
100 W. Monroe, 7th floor. STAte 1777
36 S. State-st., 16th floor. FRanklin 0884
5 S. Wabash, 13th floor. STAte 0151
111 W. Washington R. 253 FRanklin 1082
59 E. Madison. 13th floor. STAte 0151
28 N. Clark. Room 253. FRanklin 1082
Neighborhood Offices:
3150 Lincoln-av., 2d flr. BUCkingham 1006
South of Belmont, opposite Goldblatt's.
1737 Howard-st., 2d flr. ROGers Park 8320
4554 Broadway, 2d flr. LONgbeach 7163
2800 Milwaukee-av., 5th floor. CAPitol 3440
4704 Irving Park, 2d floor. PENsacola 4570
6255 S. Ashland, 2d floor. HEMlock 4510
2355 W. 63d-st., 2d floor. REPublic 4472
6856 S. Halsted, 2d floor. ENGlewood 5534
841 E. 63d-st., 4th flr. PLAza 8360
9204 Commercial-av., 3d flr. SOU. Chi. 0103
11106 S. Michigan, 2d flr. COMmodore 3880
Cicero, 6012 Cermak-rd., 2d flr. CICero 6400
Oak Park, 1140 Lake, 3d floor. EUClid 503
1 N. PULASKI [Crawford]. 4th floor.
Corner Madison and Pulaski. KEDzie 0704
"Doctor of Family Finance."
HOUSEHOLD FINANCE
CORPORATION.
Hear Edgar Guest, Wednesday Eves., WBBM.

Friendly Personal Loans
$30 to $300
Use our simplified loan method to get cash when you need it.
Signature Only Loans.
Automobile Loans.
Furniture Loans.
COMMEMORATING 50 YEARS OF CONTINUOUS SERVICE.
1888 1938
Phone Central 4733.
C. C. ERD
7 S. DEARBORN-ST. ROOM 616.

$500 TO $5,000
On household furniture, stocks, real estate bonds or any other property security.
NO CO-SIGNERS.
E. Edwards, 9 W. Washington Fra. 1966

Collateral Loans.

LOANS UP TO $5,000.
1% a Mo. No Extra Charges.
Prompt, Safe Loans from $1 to $5,000 on Jewelry, Watches, Diamonds, Silverware.
FIRST
State Pawners Society
UNDER STATE SUPERVISION.
42 S. CLARK, NEAR MONROE.
Our permanent and only place of business.

JEWELRY LOANS
$1 to $10,000 QUICKLY OBTAINED.
Lowest Rates. A Refined Service.
ILLINOIS STATE PAWNERS ASSN.,
140 N. Dearborn. Cor. Randolph, 2d Floor.

LOANS ON JEWELRY, DIAMONDS, FURS, cameras, or anything of value; $1 to $10,000 at lowest interest prices.
CHICAGO LOAN BANK.
37 S. WABASH-AVENUE. 3D FLOOR.

— MONEY ON ANYTHING OF VALUE — Federal State Pawners. 5 S. Clark-street.

LOANS—$50 TO $300. L. T. BAKER & CO. 30 W. Washington, Rm. 1407. Ran. 6151.

Business Loans.

$300 TO $100,000
on equipment, furnishings and fixtures of factories, stores, hotels, laundries, etc. No endorsers. Returns in 24 hours.
LOANS COMPLETED IN 24 HOURS.
Loans of $2,000 up in Michigan and Indiana.
Oldest Estab. in Chgo.
FIRST UNITED FINANCE.
9 W. Washington-street. Franklin 1966.

$300 TO $100,000
To Factories, Machine Shops, Stores, Laundries, Rooming Hses., Restaurants, etc.
LOWEST RATES; 12 HOUR SERVICE.
Call Central 5532
For Representative to call on you
NATIONAL ACCEPTANCE CO.
111 W. MONROE. ESTAB. 1921.

— — LOWEST RATES IN CHICAGO — — On equipment and Collateral Loans. ROYAL FINANCE CORP. 160 N. LA SALLE-ST. Central 7837-8.

— QUICK CASH LOANS—$500-$10,000. — To estab. plants stores, etc. Lowest rates. L. H. DALL. STATE 1229.

FINANCIAL SERVICE.

Cash for Notes, Claims,
of any kind. See Jim Murphy, Room 208, 140 N. Dearborn-st. Phone Central 8467.

HEIRS—WE BUY OR LOAN ON YOUR INterests. Probate Finance, 155 N. Clark-st.

JEWELRY, DIAMONDS, OLD GOLD, ETC.

CASH FOR OLD GOLD
DIAMONDS, JEWELRY, SILVER, GOLD TEETH, PAWN TICKETS, ETC.
MEMBER Chicago Association of Commerce.
Chicago Gold Smelting Co.,
37 So. Wabash-av., 3d Floor.

LADY'S DIAMOND WRIST WATCH— All platinum, also effect design set with over 36 fine white diamonds; 17 jewel high grade Geneva Movement. GUARANTEED NEW........$72 Will be shown and delivered to you. LEVINSON'S LOAN BANK. 739 N. CLARK-ST.

DIAMOND WEDDING RINGS — ALL platinum, also the new natural yellow gold rings [diamond set: 35 large blue white diamonds. SPECIALLY PRICED........$27.50 Diamonds, Pawn Tickets Bought for Cash. THE U. S. LOAN BANK. 10 NORTH CLARK-ST. 6TH FLOOR.

CASH FOR OLD GOLD, SILVER, GOLD WATCH ES. DENTAL GOLD. PLATED ARTICLES
Romack Gold Refining Co.,
7 W MADISON AT STATE. RM. 501

1¼ KT. DIAMOND PERFECT LADY'S plat. ring, $195. Diamonds Pawn Tickets Bought for Cash. JEWELERS EXCHANGE. 32 N. STATE. 11TH FLOOR

SELL YOUR OLD GOLD TO THE OLD RELIABLE UNITED WORKS 404 39 S. State-st., corner Monroe. Room 404

IMMEDIATE CASH—JEWELRY, OLD GOLD watches dental gold. 32 years ex perience. LOFTIS BROS., 34 N. State.

LEGAL NOTICES.

SEALED PROPOSALS WILL BE RECEIVED at the office of the Secretary of the Board of Education of the City of Chicago, up to the hour of 12 noon of Tuesday, June 28, 1938, and immediately opened in the Board Room on the 5th floor, 228 North La Salle-street, for the following school work:
SUNDRY SCHOOLS—Wire Guards.
SUNDRY SCHOOLS—Roof Repairs.
SUNDRY SCHOOLS—Repairs and Alterations including Masonry, Carpentry, and Sheet Metal Work.
Plans, specifications and proposal sheets may be obtained in the Bureau of Architecture, Room 510, 228 North La Salle-street.
JOHN C. CHRISTENSEN, ARCHITECT.
HOWARD P. SAVAGE, BUSINESS MANAGER.
Chicago, June 17, 1938.

HOME FURNISHINGS AND FURNITURE.

(See Also Household Appliances.)

General.

— — IN TUFTS WAREHOUSE — —
Parlor, dining, bedroom sets..........$10-$29
Imp. and Am. Oriental rugs..........$10-$20-$25
Cash or terms. Open eves. to 10 p. m. Allen Furn. Co., 4444 W. Madison-street

— — — REMER STORAGE SALE — — —
PAR. BEDR. DIN. SET, $29; RUGS, $20; SAC. 9X12, 9X15 CHINESE RUG, $55 [...] 9x12 Sarouk pat., $40. 2420 Milwaukee.

HOME FURNISHINGS AND FURNITURE.

General.

BIG SACRIFICE SALE.
Factory and furniture mart samples at less than ⅓ of factory cost; also good used at any price.
CASH OR CREDIT.
2 pc. parlor sets. Low as........$15
3 pc. wal. bedroom sets. Low as........$18
7 pc. dining sets. Low as........$18
5 pc. solid oak, dinet sets. Low as........$12
9x12 Velura rugs. Low as........$8
Studio couches, complete. Low as........$10
3 room outfits, complete. Low as........$59
3½ room outfits, complete. Low as........$79
3 room de luxe outfits, comp. Low as........$98
Hundreds of other bargains in high grade merchandise. Everything must go regardless of price.
MADISON FURNITURE CO.,
1247 W. MADISON
OPEN EVENINGS AND SUNDAYS.

OPEN EVENINGS TILL 9.
FURN. MART SAMPLES
SAVE 40% TO 60%
2 pc. Liv. Rm. sets, odd sofas........$29-$89
2 pc. Bedroom sets........$22-$80
7-8-9 piece Dining Rm. sets........$39-$99
5 piece Dinette sets........$9-$29
Better grade twin studio couches....$15-$29
Occasional and pull-up chairs........$3-$12
Odd bed springs and mattresses......$5-$11
Kneehole secretary desks........$9-$39
9x12 Rugs........$7.75-$69
HUDGIN. TERMS. DEL. 5824
471 E. OHIO-ST.

TWO SHOWROOMS.
203 E. OHIO
DEL. 9020—SECOND FLOOR.
Furniture Mart Samples.
Public and Dealers Invited.
4750 Washington
AT CICERO-AVENUE. COLUMBUS 9609.
Open evenings to 9 p. m.

FACTORY DISPOSAL SALE.
Closing out factory samples at ½ price.
$79 Parlor Sets now........$39
7-8-9 pc. Dining Room Sets........$37
$69 Bedroom Sets, 3 pieces........$35
9x12 Rugs, $18; Break. Sets, $12. Open eves. 10 p. m. Sunday, 5 p. m. Cash or terms.
4535 WASHINGTON - BLVD.

FURN. MART SAMPLES. ½ MFR.'S COST.
210 E. OHIO
1ST FLOOR. OPEN EVES.
LIVING ROOM, BEDROOM, DIN. ROOM, $29.

SACR. IMPORTED ORIENTAL RUG, $20. Parlor set, $25. 5540 BROADWAY.

Central.

INLAID LINOLEUM AND CARPETING.
LAID FREE. 98C SQ. YD.
9x12 RUGS, $10 up. Free estimates. Vic. 2894. Senners, 2940 Wentworth. Op. eves

LINOLEUM 725 YDS. CARPET 900 YDS. Hm. store office. Cheap. Dealer. Oak. 7070.

South Side.

WAREHOUSE SALE
QUALITY FURNITURE FOR LESS MONEY.
175 Amer. imported rugs........$15 to $25
165 Parlor sets........$22 to $39
200 Bedroom sets........$20 to $35
4 rooms complete, modern furniture........$139
PLENTY OF CREDIT AT
NELSON BROS.
FURNITURE WAREHOUSE,
6910 COTTAGE GROVE
EVENINGS TO 10. SUNDAY TO 5.

— — BIGGEST SALE EVER HELD — —
$25,000 Stock of Furniture
AT 15% ON THE DOLLAR.
$125 Walnut Bedroom sets........$37
$160 Velour or Friezette Parlor sets........$49
150 ROOM SIZE RUGS, $19-$28.
CREDIT ALL YOU WANT.
Goodman's, 6821 S. Halsted-street.

. . . RUGS AND LINOLEUM . . .
Hundreds of rugs to select from. Merchandise Mart display samples. Some slightly imperfect. Axminster, Wilton, Chinese, and Oriental. KLEVER SHAMPAY KLEANERS, 4631-41 Cottage Grove-avenue. Terms if desired. Open Tues., Thurs., Sat. eves.

Dunn Bros. Warehouses,
6716 COTTAGE GROVE.
For fine new and used furniture, rugs. Open Sunday, 10 to 5; evenings to 9:30.

NEW IMP. DOMESTIC RUGS—$15-$20-$25 All new parlor, bedroom, din. sets.$39-$49 3 rms. furn., $125; 4 rms. de luxe......$175 RAPP STORAGE & FURN., 5746 S. Ashland.

— — RUGS—CARPETS—LINOLEUM — — 450 yds. carpet for stairs, hall runners 45c yd. up; rugs all sizes $5 up. Lino., 29c yd. Illinois Cpt. Co., 1434 E. 63d-st. Dor. 0509.

GENUINE STORAGE BARG.—MOD. PAR., Dining, Bedrm. sets, 9x12 Rugs, $15 up. SCHWARTZ STGE. 7012 STONY ISLAND.

FURNISH FOR SPRING—BEAUT. DURAble furniture and rugs. Storage prices. Joyce Bros. Warehouse, 5711 S. Halsted-st.

HI-GRADE FURN. AT R. R. TERMINAL. Henry M. Goodman, Furn. Distributor. 525 W. 76th-st. Daily-Sunday, 9-6.

500 YDS. CARPET 50C; IMP. RUGS, 9X 12, $19.75; domestic rugs, $22.75; dining set, $19.75; par. sets, new, $14. 6738 Cottage.

BEDROOM, DINING ROOM, AND LIVING room sets, $29. 7090 Cottage Grove.

$50,000 FURN., RUG STOCK, 25c ON THE $. Silver, 235 W. 63d-street.

700 USED-NEW RUGS, $5 UP—CHECKER Cleaner Whse., 6216 S. Racine. Daily-3 eve.

FINE ORIENTAL RUG—9X12; COST $750; only $150. 1401 E. 53d-st., 1st floor.

North Side.

Real Furniture Bargains.
SELLING OUT ENTIRE STOCK
NEW—USED—SAMPLES.
50% TO 60% OFF.
85 Parlor Sets........$14 to $59
38 Bedroom Sets........$19 to $77
7-8-9 Piece Dining Sets.....$22 to $85
5 Piece Dinette........$ 7 to $38
Beds, Springs, Mattresses..$ 4 to $15
Studio Couches........$15 to $59
150 9x12 Rugs........$10 to $49
2-3-4 Room Outfits........$89 to 169
Hundreds of Other Bargains.
EASY TERMS — 2 YEARS TO PAY.
RETAIL FURNITURE EXCHANGE,
5540 BROADWAY
Open Daily to 10 P. M. SUN. TO 5 P. M.

PRIOR TO AUCTION!!
ALL REPOSSESSED—USED AND NEW. STORAGE FURNITURE AND RUGS FOR Public Sale! Buy now at these prices! 3531 N. CLARK-STREET. Open Sunday, 11 to 5. Daily to 10 for sale.

6130 BROADWAY.
90 Par. Sets. $26-$89 | 75 Rugs........$9-$39
60 Bedroom..$22-$79 | 15 Studios....$12-$19
25 Dining rm. $17-$49 | Bed, Mattr., Sprg..$4
2-3-4 rm. compl. MODEL HOMES. $98-$169
OPEN EVES. and SUNDAYS. E. Z. TERMS.

Rugs, Furniture, Carpets.
Wilton, Axmin. and Amer. Oriental.$10 up
Broadloom carpet, 9-12-15 ft. width.
Parlor, dining, bedroom sets........$15 up
KANE'S STORAGE,
2034 LINCOLN-AV. OPEN SUN. & EVES.

FACTORY LOSS.
Twin beds wal. or maple, $5.95; metal beds as low as $3.95; full panel wal. beds, worth $30, only $11.95. Wallen-Fine Furn. Co., 3300 N. Clark-st. Bittersweet 2339.

STUDIO COUCHES!
Complete sample line at 40% to 60% off. Twin couches complete with backs, arms, and three pillows. Only $19 95. Wallen-Fine Furn. Co. 3300 N Clark-st. Bitt. 2339

EXCLUSIVELY FURNISHED IN MODERNistic style espec. designed furn of 4 rm. apt. Sublease apt. if desired. Call between 6 and 9 eves. Briargate 4749.

IN SCHAULER'S STORAGE. EASY TERMS. WILTONS AXMIN. IMP RUGS $5 UP. 4 rms. complete, $98-$139 4644 N. WESTERN Open daily, 9; Sun., 5.

140 PARLOR SETS........$29-$39-$49
125 Bedroom, Dining Sets........$35-$45-$49
Nelson Bros. Open eves., Sun. 6310 Broadway.

ACCEPT REAS OFF IMM DISP BEAU. furn. 7 rs.; pract. new; will sep. Ard. 2878.

RUGS, STUD. COUCH, DESK, DINETTE, silver tw. beds, liv. r., vac. clnr. Sun. 0966.

DAVID STORAGE—3238 LAWRENCE-AV. Furniture and Rugs. Bargains. Terms

APT. HOTEL—REFURN RUGS CHAIRS, davenport; desk. Cheap. 1234 Loyola.

DON'T FAIL TO SEE OUR REAL VALUES. Op. eve., Sun. Albert Furn., 4552 Broad'y.

Northwest Side.

— HOLLANDER STORAGE CO. SALE — 2-3-4 Rms. Fine Furniture........$69-$99 8x11, 9x12 Beautiful Rugs......$10-$18-$22 9x12, 9x15 Chinese and Orient. Rugs.$35-$55 Beaut. Parlor, Bedrm., Din. Rm. Sets.....$39 2420 MILWAUKEE-AV. EVES. TERMS.

SACRIFICE BRAND NEW JENNY LIND and 4 poster wood beds. Modern beds, coil springs mattr. $4 each Twin innerspring studio couches, $15. Chicago Bedding Co., 3327 Milwaukee, at Crawford. Pal. 1331.

REPOSSESSED, NEW USED FURN., RUGS, Parlor sets $25 up Bedrm. dining sets, studio, 75 good rugs $15-$25. Open eve., Sun. Tms National Storage, 2433 W Irv. Pk.

— EVERYDAY BARGAIN DAY AT BAER — Parlor, dining, bedroom sets, $25; rugs, $11. Cash or terms. Open eves. 10 Sundays 4. BAER STORAGE, 1927 Milwaukee-avenue.

FURNITURE FROM FACTORY TO YOU. HOMER BROS 3053 W GRAND

West Side.

BEDS MATTRESSES COIL SPRINGS $4 ea. Chicago-av. Bedd Co 5514 Chicago-av.

LIVING RM. 4 PCE BEDRM. [TWIN beds] and kitch.; sacr.; like new.Roc.4731.

USED AUTOMOBILES FOR SALE.

Depression Prices at Community Motors

$150,000 STOCK TO CHOOSE FROM

BIGGEST SALE IN OUR HISTORY

Come prepared to buy from one of Chicago's oldest and most reliable automobile dealers.

We are determined to reduce our stocks, and slashing prices will do it.

Don't miss this big opportunity.

You will buy a better car cheaper at Community Motors.

"Community Renewed" cars included in this big sale.

Below are just a few typical examples of the bargains we are offering, at each one of our stores.

At 2519 Michigan

	WAS.	NOW.
1935 PONTIAC Sport Coupe; low mileage	$425	$345
1935 PLYMOUTH 4 Door Sedan, radio and heater	425	325
1937 CHEVROLET Touring Sedan, De Luxe. Very clean	600	515
1936 HUDSON 4 Door Touring Sedan. Heater—many extras	625	525
1931 OLDSMOBILE Cpe. A good running car	150	95
1936 PACKARD 4 Dr. Sedan. Radio. Heater. Gen. Tires	675	565

Dozens of other good cars at low prices.

At 7718 Stony Island

	WAS.	NOW.
1937 DODGE 4 Door Touring. Radio, Heater	$700	$595
1935 PONTIAC 8 4 Dr. Sedan. De Luxe Model. Real Value	450	325
1936 FORD Trg. Sedan. Radio. Heater. Like new	400	325
1937 STUDEBAKER 6 4 Dr. Trg. Sedan. Very Clean	700	545
1937 CHEVROLET Trg. Sedan. Radio. Heater. Low Mileage	575	475
1935 TERRAPLANE 4 Dr. Trg. Sedan. Radio. Heater	400	295
1932 BUICK 57 4 Dr. Sedan. Like New	200	145

Many other real Bargains.

At 2625 Milwaukee

	WAS.	NOW.
1936 DODGE 4 Dr. Trg. Radio and heater	$535	$399
1935 CHEVROLET Town Sedan. Many extras	350	275
1934 CHRYSLER 6 4 Dr. Sedan. Like new	350	275
1935 PONTIAC 4 Door Sedan. Wonderful bargain	500	395
1935 BUICK 4 Door Sedan. 6 wheels	550	449
1932 FORD Spt. Cpe. Real buy.	125	83

Other popular makes at low prices.

At 3250 Milwaukee

	WAS.	NOW.
1933 CHEVROLET 4 Door Sedan. Real Beauty	$300	$225
1936 CHRYSLER 8 4 Door Trg. Unusually nice	600	495
1936 HUDSON 8 Coupe. Beautiful—like new	575	475
1936 PLYMOUTH Sport Coupe. Excellent condition	450	395
1934 OLDSMOBILE 8 4 Door Touring	375	295

Other excellent values in our stock.

At 4949 W. Madison

	WAS.	NOW.
1937 DODGE Coupe. Heater. Radio. Other extras	$650	$545
1937 PONTIAC 8 4 Dr. Touring Sedan. Heater and Radio	800	645
1936 PONTIAC De Luxe 6 Sport Coupe. Heater, radio	600	465
1936 FORD Sedan. Many extras. Clean	350	295
1934 OLDSMOBILE 6 Touring Sedan. Heater. Dual Equip.	350	285
1933 FORD Sedan. Heater and other extras	225	145

Many others at low prices.

SPECIAL TERMS

Community Motors, Inc.

PONTIAC DEALERS.

BUICK '37 SEDAN, $645

BUILT-IN TRUNK, RADIO AND HEATER. Popular small 8 cyl. model. Electric clock, blast horns. Fine $1,200 car for only $645. Your car down. bal. 2 years; 90 day guar.

850 JACKSON-BL.

BUICK '37 CONV. CPE.

Model 40. In A1 mechanical condition: just like new. Will sacrifice. Also '37-41 Sedan at Big Bargain.

2247 S. MICHIGAN

BUICK 1938, $250 DISC.

from original price. Model 38-41 sedan, used: blue: self-shifter: used only by one of our officers. Here's your chance.

Buick Dlr., 3801 Lawrence.

Buick '38 Opera Coupe

Used: latest series model 66 de luxe, 5 pass. Dual equipment: $895. terms.

1350 N. PULASKI.

[FORMERLY CRAWFORD.]

Buick, 1938, Official's Cars.

5 passenger sedans; low mileage.

BIG SAVING.

BUICK. 1243 W. 63D-STREET.

Buick '37 Convert. Coupe.

Metallic blue, small series 40, chrom rings, radio, other extras. Blue leather upholstery. Driven very little; looks new. Don't overlook this real buy. 5504 Cermak.

BUICK 1932, $235.

Beautiful black 4 door sedan; heater, etc. Car in excellent condition throughout.
PACKARD SOUTH SHORE.
1441 E. 75TH-ST. PHONE MIDWAY 7272.

— BUICK—'34 41 6 WHEEL 4 DR. SED. Has dual equipment, heater, finished in black. Good for more than 50,000 miles. A real barg. Former price $425. Now $245. OLDS. DEALER. 7800 STONY ISLAND-AV.

BUICK — '34-41 TRUNK SEDAN. ONLY driven few thousand miles. Cannot be told from new. In storage. Make offer. Warehouse, 620 Schubert. Well. 8300.

BUICK '37 7 PASS. DE LUXE SEDAN. $1,185 takes $2,600 Car. Also $1,700 '36 sedan at........$590 FELZ. 1132 DIVERSEY-BLVD.

BUICK—'32 CONVERTIBLE SEDAN: BLT.-in trunk. 6 wheels; fine cond.; $195; take $75 dn. 7126 Stony Island. Hyde Park 1467.

BUICK—1933, MODEL 67, 5 PASSENGER sedan. Excellent condition. Make offer for cash. Act quickly. Kildare 3613.

BUICK—'31 SPORT COUPE: NEARLY NEW tires; exc. motor, body, etc.; only $95. CHEV.-LOR. 1050 Chicago-av., in Evanston.

BUICK—LATE '36-48 TRUNK SED. PERF cond. $435 Terms. Hemlock 2767

BUICK—'35 LIGHT 8 TOUR. SED TRK., etc. $345. 6811 S. Halsted.

BUICK—'36 MODEL 40 TRK. SEDAN....$395 ARROW MOTORS. 6445 S. WESTERN.

BUICK—'36 80C CONV. SEDAN: LOW MILEage: $825. See Mr. Reedy. 9 W. Kinzie.

BUICK—1931 87 4 DR. TRUNK SED. $125 BROADWAY BUICK. 5701 BROADWAY.

BUICK—'31 SMALL 8 COACH..........$125 Southwest Chev., 9220 S. Ashld. Ced. 3500.

USED AUTOMOBILES FOR SALE.

PRE-INVENTORY SALE

$125,000 WORTH OF USED CARS BEING SLAUGHTERED

NO FINANCE CHARGE AND NO INTEREST for 8 months.

YOU ONLY HAVE UNTIL JULY 1ST TO TAKE ADVANTAGE OF THIS SENSATIONAL OFFER

ALL CARS MUST BE SOLD

OPEN EVENINGS AND SUNDAYS

FORDS
CHEVROLETS
PLYMOUTHS
DODGES
PONTIACS
STUDEBAKERS
NASHES
HUDSONS
PACKARDS
OLDSMOBILES
BUICKS

STUDEBAKER

USED CAR DEPT. STORE.

26TH-ST. AND MICHIGAN-AV.

CALUMET 6492.

Wholesale—Dealers Only.
RAY TITUS BARGAIN LOT.
4224 DIVERSEY.

BUICK 1937, $645

Small model 40, 5 pass. trunk sedan. With Buick radio, heater, whitewall tires.

Buick '37 Opera Coupe, $645.

With radio, heater: small model 46. YOUR CAR OR $100 DOWN. OPEN EVES.

3535 N. ASHLAND

NEAR ADDISON-ST. WEL. 0311.

BUICK 1937, $585

5 pass. de luxe touring sedan. Built-in trunk; also 4 door Washington Blue sedan. $695. Also 4 door de luxe trunk sedan. $775. Some have heaters: all dual equipment. Just like brand new. Your car down; balance 12-24 months.

4635 WASHINGTON

Buick '37 8 Pass. Sedan

Limited model, 6 wheels, side mts., Royal Master w. w. tires, built-in radio, heater; low mileage; best offer.
MICHIGAN-AV. CHEVROLET.

Michigan at 24th-st.

CADILLAC 1936

Model 70 custom Fleetwood 4 door touring sedan; side mounts, white wall tires, heater, etc.; upholstery, finish, and motor just like the day it left the factory; must be seen to be appreciated; priced at only $995.
PACKARD SOUTH SHORE,
1441 E. 75TH-ST. PHONE MIDWAY 7272.

CADILLAC 1938

Model 65 de luxe 4 door trunk sedan. Used. Built-in radio, heater, defrosters, 6 wheels, fender wells, 6 Vogue white wall tires. Tonneau windshield; extreme low mileage. Chauffeur driven. Will sacrifice.
6035 COTTAGE GROVE. HYDE PARK 8110.

Cadillac Convert. Sedan

Latest 1935 8 cyl.; side mts., built-in trk., all dual equip.; orig.; owner car; sac. $595.

1350 N. PULASKI.

[FORMERLY CRAWFORD.]

Cadillac '36 60, $695

The most gorgeous small de luxe sedan built. Has everything, including radio, wire wheels, tires; virtually new; not a scratch or mar; best buy in America. Terms to suit. COOK COUNTY FINANCE, 1340 W. 63D.

CADILLAC '31, $125.

5 pass. sedan. Side mounts; very clean car.
RAY TENNES MOTOR CO.,
2451 N. SACRAMENTO, AT MILWAUKEE.

CADILLAC—'37 SERIES 60 5 PASS. SEDAN. Very low mileage: $1,450; A1 condition thruout. See Mr. Reedy. 9 W. Kinzie.

CADILLAC CONVERT. DE LUXE SEDAN. Real '33 ....$185 FELZ. 1132 DIVERSEY-BLVD.

CADILLAC—'36-60 4 DR. TRUNK SED.$695 BROADWAY BUICK. 5701 BROADWAY.

CHEV. CONV., $385

1936 CONVERTIBLE COUPE—BEAUTIFUL black, khaki top, rumble seat, etc.; today's best buy at this low price.
YOUR CAR DOWN. BAL. 12-24 MOS.

3939 WASHINGTON-BL.

CHEV. '36 TRUNK SEDAN,

$355

Turret top, hyd. brakes, heater, mohair.
SOUTH SHORE BUICK INC.
7320 STONY ISLAND. MID. 6408.

CHEV. '37 SED., $495

Master. Built-in trunk. $75 down

Burke Ply., 6733 S. Western.

CHEV.—'37 MASTER DE LUXE 4 DR. TOUR. Sed. Original black finish. Like new. Also '37 Master de l. coupe. $495 each.

2247 S. MICHIGAN

— CHEVROLET—1935 MASTER 2 DOOR — Sedan. Perfect thruout. Heater, etc. Genuine buy at this price. Only $285. OLDS. DEALER. 7800 STONY ISLAND-AV.

CHEV.—'35 MASTER DE LUXE 4 DOOR touring sedan. Excellent condition...$324 McFARLAND-KEENAN BUICK CO., SOUTHEAST CORNER 76TH AND HALSTED.

CHEV.—1937 MASTER DE LUXE 4 DOOR built-in trunk sedan. Extras; low mileage; to be foreclosed; $395. Can arrange terms. 4452 W. MADISON-ST.

CHEVROLET '35 SED., $295.

Beautiful jet black 2 door. Like new. CHEV. LOT, 1212 Chicago-av., in Evanston.

CHEV.—'32 5 PASS. COUPE. REPAINTED. good rubber, mechanically O. K.........$145 Southwest Chev., 9220 S. Ashland. Ced. 3500.

CHEV.—'35 COUPE KNEE ACTION ..$225 Needs fender repair. 4922 Broadway.

CHEV.—1936 MASTER COUPE ....$375 BROADWAY BUICK. 5701 BROADWAY.

CHEV.—1936 TOURING SED..............$425 GERWIG BUICK. 8443 S. ASHLAND.

USED AUTOMOBILES FOR SALE.

Capitol Finance

2235 Michigan-av.

'34 La Salle 4 Dr. Sedan..$295
De Luxe; radio, heater; black finish.
'35 Stude. De L. 4 Door..$295
Sedan; 6 wheels; built-in trunk.
'37 Willys 4 Dr. Sedan...$299
Many extras.
'37 Olds De Luxe Sedan..$585
Radio, heater, trunk.
'36 Olds De Luxe Sedan..$475
6 cyl. 4 door; built-in trunk.
'36 Stude. De L. Sedan...$395
Dictator, built-in trk., special paint.
'36 Terraplane Coupe.....$325
6 cyl. De Luxe model.
'35 Pontiac De L. Sedan.$295
Radio, heater, extras.
'35 Graham Sedan..........$275
4 door; many extras.

As Low as $50 Down

2235 Michigan

Open Eves. Till 10 P. M.

CHEV. 1937, $395

5 Pass. Trunk Tour. Sedan.

Fully equipped Master models.
YOUR CAR OR $100 DOWN. OPEN EVES.

3535 N. ASHLAND

NEAR ADDISON-ST. WEL. 0311.

CHEVROLETS 1937

PRICED DOWN TO $385.

4 door master de luxe sedan. Also master town sedan and COUPE. Some have RADIOS, heaters, etc. Various colors.
Your car down, bal. 12-24 mos.; 90 day guar.
75 OTHER BARGAINS—VARIOUS MAKES.

4618 Washington 4618

CHEV. 1937, $395

Master 6 cyl. 5 passenger trunk sedan. Also two 1937 Master de luxe 5 passenger touring sedans. Built-in radio, heater, all dual equipment. Sacrifice, $495. Open till 10 p. m.
YOUR CAR DOWN. BAL. 12-24 MOS.

4635 WASHINGTON

CHEV.—'34 MASTER SEDAN, $225; '31 Chev. sedan, $85. 4329 Addison. Pal. 2777.

CHRYSLER 1938s, OFFICIALS' CARS.

SAVINGS UP TO $300

from original delivered cost.
4 door Royal sedans. Radios, heaters, trunks, overdrive, clocks, etc.
4148 MILWAUKEE-AV.

Chrys. Airflow, $395

Latest 1935 Imperial straight 8, 6 pass. de luxe touring sedan; overdrive; all dual equipment. Sacrifice only.......................$395
YOUR CAR DOWN. BAL. 12-24 MOS.

4635 WASHINGTON

Chrysler 1938, $765

4 door de luxe tour. sedan; used; 6 cyl.; built-in trunk, dual equip.; practically new.

1350 N. PULASKI.

[FORMERLY CRAWFORD.]

Chrysler '36 Airflow

4 door sedan, radio, htr., trunk, overdrive. Brand new appearance...........................$565

2317 S. MICHIGAN

CHRYSLER—'34, 6 SEDAN 2 DR. JUST like new, has been held in litigation over year. Must sell to close account; 1 owner; make offer.
Warehouse, 620 Schubert. Well. 8300.

CHRYSLER—LATEST 1937 TOUR. 4 DR. sedan; trunk, etc.; used little by owner; $150 dn., bal. $25 mo. 1647 S. Crawford.

CHRYSLER—CONVERTIBLE '36 COUPE; rumble: $495; terms. 3910 OGDEN-AV.

CHRYSLER—1934 4 DOOR SEDAN ....$245 BROADWAY BUICK. 5701 BROADWAY.

CHRYSLER—'34 "6" 4 DR. SED., $285. DODGE DEALER. 5719 BROADWAY.

Cord '37 Super Charged

4 door custom Beverly sedan; radio, heater, white wall tires, fog lights, chrome whls.; bargain. Also '36 4 door Beverly tour. sedan; w. w. tires, radio, heater...................$695
MICHIGAN-AV. CHEVROLET.

Michigan at 24th-st.

CORDS.

1937 SUPERCHARGED SEDAN. RADIO, HEATER, ETC. ALSO 1937 BEVERLY SED. BARGAIN. 1937 SUPERCHARGED CONVERTIBLE COUPE SAC.
BRAUD MOTOR SALES.
6647 S. WESTERN. PRO. 9500.

CORD '36 DE LUXE SEDAN.

Very low mileage, perfect condition; heater and radio; beaut. pea green. Only $650. PLYMOUTH-DE SOTO DLR. 3520 Archer.

De Soto '36 Airflow Sedan,

$465

Positively not railroaded, low mil. Immaculate thruout. White walls, overdrive.
SOUTH SHORE BUICK, INC.
7320 STONY ISLAND. MID. 6408.

De Soto '37 Conv. Coupe

Only $675. Radio, heater, white wall tires, perfect thruout. Really a buy.
WESTERN-DEVON BUICK,
6100 N. WESTERN. BRI. 6100.

De Soto '36 Coupe, $395

Large luggage space, fully equipped. A1 condition. Rare value.
WESTERN-DEVON BUICK,
6100 N. WESTERN. BRI. 6100.

De Soto '36 Airflow, $465.

4 door; built-in trunk, radio, heater, defros.; used so little will pass for new.

2246 S. MICHIGAN.

De Soto '37 4 Dr. Tour. Sed.

Built-in trunk. Car like new. A buy....$695
FORD LINCOLN-ZEPHYR DLR.
Morton's, 730 Diversey.

DE SOTO—'34 AIRFLOW SED.; LIKE NEW. Cushions unsoiled; rad. htr.; $350; barg.; small amt. dn. 7424 Stony Island. Dor. 5001.

DE SOTO—'37 4 DOOR TRUNK SED..$575 BROADWAY BUICK. 5701 BROADWAY.

DE SOTO—1937 COUPE...................$595 LITSINGER'S. 925 JACKSON-BLVD.

DODGE '37 4 DR., $525

Think of it, a real 1937 de luxe 4 door TOURING SEDAN, BUILT-IN TRUNK, dual access., htr., defrost. Orig. cost, $978. Your car down, bal. 2 years; 90 day guar.

850 JACKSON-BL.

— DODGE—'35 4 DOOR TRUNK SEDAN — $35 DOWN. $19.90 MONTH.

AT KROLL'S.

AUTH. DODGE-PLYM. DEALER.
USED CAR LOT. 7215 S. HALSTED.

DODGE '37 SED., $525

De L., built-in trunk. Fully equip. $75 down.

Burke Ply., 6733 S. Western.

Dodge '35 Sport Cpe., $295.

De luxe, rumble seat, radio, heater, dual equipment etc. Like new. Full price, $295. PONTIAC DLR., 6035 COTTAGE GROVE.

DODGE—'37 DE L. 5 PASS. TRUNK SED. Like new thruout. $539. ROYAL SALES DODGE-PLYM. DEALER. 2515 or 1930 Milwaukee-avenue.

DODGE—1937 2 TON, CAB OVER ENGINE. Very low mileage. Less than half price, $785. CLOSED SUNDAY. BRAINERD Auto Sales. 7633 S. Ashland.

Dodge '37 Coupe, $525.

DODGE DLR., 1019 DAVIS-ST., EVANSTON. EVANSTON CARS ARE BETTER CARS.

Dodge '37 7 P. Sedan.

DODGE DLR., 1019 DAVIS-ST., EVANSTON. EVANSTON CARS ARE BETTER CARS.

Dodge 1936 Trunk Sedan

4 Door, $360. Well. 7802.

DODGE—1937 SEDAN; TRUNK.........$550
DODGE 1936 SEDAN; TRUNK.........$395
FITZPATRICK'S. 7727 S. ASHLAND.

DODGE—LATE 1936 DE LUXE 4 DOOR sedan; trunk radio, perfect cond.; $100 down, balance $22 mo. 1647 S. Crawford.

DODGE—'36 COUPE R. S.; LOW MILEAGE. Private. Sacrifice. Belmont 5511.

DODGE—1935 4 DR. TRUNK SEDAN. $345 BROADWAY BUICK. 5701 BROADWAY.

DODGE—'35, CHAUF. DRIVEN, DE LUXE sed. Heater. Priv. Reas. 1135 Catalpa.

DODGE—'36 TRUNK SEDAN...........$465 DODGE DEALER. 5719 BROADWAY.

— DODGE—1936 5 PASS. SEDAN, $385 — 3210 W. JACKSON-BLVD., Cor. Kedzie.

USED AUTOMOBILES FOR SALE.

B-A-R-G-A-I-N-S

DODGE 1937 2 dr. tour. sedan.........$595
PACKARD 1937 "120" 2 dr. tour. sed. 575
FORD 1937 convertible coupe 475
CHRYSLER 1937 business coupe 495
PACKARD 1936 "120" club sedan....... 595
DE SOTO 1936 Airflow sedan, radio.. 495
CHRYSLER 1936 Airflow sedan, radio.. 595
OLDS. 1936 tour. sedan, like new...... 550
FORD 1936 Tudor sedan, clean........... 350
LA SALLE 1936 tour. sedan, s. mts.. 595
CHRYSLER 1936 4 dr. tour. sedan... 475
BUICK 1936 "41" 4 dr. tour. sedan.. 575
DODGE 1936 4 dr. touring sedan..... 450
PLYMOUTH 1936 4 dr. tour. sedan... 425
CHEV. 1936 town sedan, radio........ 450
AUBURN 1936 "6" sedan, radio........ 350
BUICK 1935 "41" 4 dr. trunk sedan.. 395
LA SALLE 1935 touring sedan........ 475
CHEV. 1935 Master 4 dr. sed.. clean.. 350
PONTIAC 1936 de luxe tour. sedan..... 495
OLDS. 1934 "6" sedan 250
HUDSON 1934 2 door sedan 225
BUICK 1934 "41" trunk sedan........... 395
FORD 1934 Tudor sedan 165
BUICK 1933 2 door sedan 250
DE SOTO 1933 4 door sedan.............. 200
BUICK 1932 convertible sedan........... 225
PACKARD '31 small 8 sedan............. 100
LA SALLE 1931 coupe sedan............. 150
MANY OTHERS—TRADES.

James Levy Buick Co.

2257 S. MICHIGAN

CALUMET 4626. OPEN EVENINGS.

DODGES '37, $550

TRUNK, TOURING SEDANS. 4 TO CHOOSE FROM.
YOUR CAR OR $100 DOWN. OPEN EVES.

3535 N. ASHLAND

NEAR ADDISON-ST. WEL. 0311.

DODGE 1937, $495

De luxe 5 pass. TRUNK sedan; fully eqpd. VIRTUALLY NEW. Full price $495.
Your car down, bal. 12-24 mos.; 90 day guar.
75 OTHER BARGAINS—VARIOUS MAKES.

4618 Washington 4618

DODGES.

Dodge '36 4 dr. touring sed., radio......$495
Dodge '35 4 dr. touring sed.; radio, htr.$395
Dodge '34 4 dr. sedan; radio...............$295
EMIL DENEMARK, INC.,
3860 OGDEN-AV. CRAWFORD 4100.

Dodge '36 Tour. Sed., $483.

Beautiful black, 2 dr., built-in trunk, Philco radio, h. w. heater, and all dual eqpment; excellent tires; perfect in every detail; fully guaranteed; terms.
SNOW BROS. FORD & LINCOLN DLRS.,
1027 SOUTH-BOULEVARD, OAK PARK.

1935 Dodge Sedan, $280

This popular car, htr. equpt., finished in jet black upholst., spotless; 90 day guar.
KELLER MOTORS,
Auth. New Car Dlr., 6131 N. Western.

DODGE '36 SEDAN, $445

Trunk, radio, heater, low mileage.
WESTERN-DEVON BUICK,
6100 N. WESTERN. BRI. 6100.

DODGE '37, $545

De luxe coupe. Radio, heater, etc. Like new.

933 WASHINGTON-BL.

Duesenberg Conv., $965

The most gorgeous 4 pass. convertible coupe present model J. equip. beyond description. We have never sold one under $2,000. Here is your chance, $965, full price. Phone Wellington 7802

— — FORDS—233 TO CHOOSE FROM — —
For 48 years It's Always

Lawder Bros.

ESTABLISHED 1890.

FOR ANY MODEL FORD.

1934s—1935s—1936s—1937s.
SEDANS, COUPES, COACHES.

$165 TO $375.

6900 VINCENNES-AV. Open eves. till 10. 1 block west of State-street. Open Sunday.

FORD '37, $435

"85" Fordor, heater, spot lt., excellent.
Vesely, 3813-21 Ogden.
LOT S. E. COR. CERMAK AND HAMLIN.

FORD '36, $315

Tudor sedan; very fine.
Vesely, 3813-21 Ogden.
LOT S. E. COR. CERMAK AND HAMLIN.

FORD '37, $395

Tudor, very fine condition.
Vesely, 3813-21 Ogden.
LOT S. E. COR. CERMAK AND HAMLIN.

— FORD—1937 MODEL 60 TUDORS —
$365.

THE ECONOMY MOTOR.
C. ZEPP,
2950 LAWRENCE. JUNIPER 8310.

FORD—'37 MODEL 85 TOUR. TUDOR; LG. trunk, built-in Philco radio, htr., compl. de l. accessories, perf. tires. Orig. finish. Spotless interior indicates low mileage. $465. CLARK-MAPLE CHEV. 940 MILWAUKEE.

FORD '36, $265.

Tudor; trunk; good tires, fine motor. Also '35 TUDOR, EXCELLENT COND., $165.
7057 Stony Island Dor. 9889.

FORD '32 COUPE, $85.

A real buy. See it today at
PACKARD SOUTH SHORE,
1441 E. 75TH-ST. PHONE MIDWAY 7272.

FORD. WANT A FORD?
C. ZEPP,
ALL MODELS. LOW PRICES.
2950 LAWRENCE. JUNIPER 8310.

— — FORD—1934 SEDAN DELIVERY — —
$195.

Ruby Chev., 7158 Stony Isl. Ph. Dor. 2306.

Ford '37 Bus. Coupe.

Spec. htr., very low mi., new car guar. $390
Rep. 7687. HEJNA. 5926 S. Kedzie.

FORD '36, $385.

De luxe fordor; trunk, radio, heater; original black finish like new. 2500 Washington.

FORD 1936—$285.

4 dr. sed.; tires like new; low mil.; clean. 820 W. 59th. BERGSTROM'S. Went. 4730.

Ford '35 Sedan, $249.

DODGE DLR., 1019 DAVIS-ST., EVANSTON. EVANSTON CARS ARE BETTER CARS.

— FORD—1936 FOUR DR. TRUNK SED. — Radio, perfect thruout, newly refinished. Present Blue Book value $380. Only $325. OLDS. DEALER. 7800 STONY ISLAND-AV.

FORD—1936 FORDOR DE LUXE SEDAN. White wall tires, radio. New car appearance and condition. Full price only $325. MID-CITY CHEV. 1147 JACKSON-BLVD.

FORD — LATE 1936 FORDOR SEDAN; trunk, radio, heater, etc. $100 down, balance $18 a month. 1647 S. Crawford.

FORD—1935 DE LUXE TUDOR SEDAN; original finish. A-1 condition ....$195 MID-CITY CHEV. 1147 JACKSON.

FORD—1937, DE LUXE 60, 4 DR. SEDAN. Perfect condition. Private party must sacrifice. $385. 4507 N. Clark-st., 2d floor.

FORD—1936 TUDOR TOURING SEDAN. FULL PRICE, $265. RUBY CHEV., 7158 Stony Isl. Dor. 2306.

FORD—'37 5 P. TOURING SEDAN....$395
FORD '35 5 PASS. SEDAN.............$195
DE SOTO-PLYMOUTH DLR., 3520 ARCHER.

FORD—1937 85 5 P TUDOR TRUNK Can't be told from new Real barg. $465. HARBOR MOTOR CO. 7733 Cottage Grove.

FORD—'37 MOD. 85 FORDOR SEDAN A1 cond $450 cash. Aft. 5 p m Fai. 9775.

FORD—1934 TUDOR; GENUINE BARGAIN. $165 Ben T Wright 1101 N. Clark-st.

FORD 1935 TUDOR; CLEAN HEATER; private. Call Seeley 1527.

FORD 1934 CONV. COUPE. R. S. RADIO. Bargain. Ben T. Wright, 1101 N. Clark.

FORD—1935 SEDAN GENUINE BARGAIN. $195. Ben T Wright. 1101 N. Clark.

FORD—'30 COUPE, RUM SEAT; SET TO go $75. Also '31 tud. cheap. 3039 Sheffield

FORD '34 SPT. CPE.; RADIO, HTR.; PERfect. $225. May Motors. 8310 S. Halsted.

FORD—1935 TUDOR. MUST SELL TODAY. $175. Good condition. Virginia 1333.

FORD—'34 SEDAN, HTR. REDUC. TO $145. NEWBERRY MOTORS. 1025 N. CLARK.

FORD—'34 TUDOR, SAC. AT ONCE TO REtain credit. C. Pepper. Hay. 7576.

FORD—1936 TUDOR SEDAN ....$360 BROADWAY BUICK. 5701 BROADWAY.

FRANKLIN—1930 SEDAN GENUINE BARG. $95. Ben T Wright. 1101 N Clark.

GRAHAM—1937 SUPERCHARGER COUPE; rumble seat, radio, heater, chromium wheels, and a host of extras. Driven very little. Must see to appreciate. Call Fairfax 0160, ask for Mr. Franz.

GRAHAM—1936 4 DOOR SEDAN ....$375 BROADWAY BUICK. 5701 BROADWAY.

Hudson '36 Trunk Sed., $483.

Beautiful black 4 door model, full dual equipment; electric hand gearshift, turret top; excellent condition throughout.
PACKARD SOUTH SHORE,
1441 E. 75TH-ST. PHONE MIDWAY 7272.

— — — — HUDSON, 1934—$175 — — — —
Sedan, Trunk compt. See this one today.
661 N. LA SALLE-STREET.

HUDSON—1936 5 PASS. SEDAN ......$425 BROADWAY BUICK. 5701 BROADWAY.

USED AUTOMOBILES FOR SALE.

SEMI-ANNUAL INVENTORY SALE

PRICES DRASTICALLY REDUCED

'30 PACKARD 7 p. sedan........$ 95
'32 FORD sport coupe............. 95
'32 HUPMOBILE sedan............. 95
'31 CHEV convertible coupe....... 95
'33 AUBURN custom sedan......... 125
'31 LA SALLE sedan................. 125
'33 FORD sedan........................ 165
'32 OLDSMOBILE sedan............... 185
'34 CHEVROLET sedan................ 265
'33 GRAHAM sedan.................... 275
'36 DODGE business coupe.......... 385
'36 PLYMOUTH touring sedan...... 425
'36 DODGE sedan....................... 435
'36 PACKARD 120 tour. sedan.. 575
MANY OTHERS. ALL MAKES. ALL PRICES. TERMS. TRADES.

NORTH SIDE PACKARD

Chicago's Oldest and Largest Packard Dlr.

1809 DEVON

6101 N. WESTERN

COUPES-COUPES

1937 PACKARD CONVERTIBLE, RADIO, Cream finish, black leather upholstery..$775
1937 FORD "85" CONVERTIBLE........$525
1936 PONTIAC CONVERTIBLE...........$445
1936 DODGE DE LUXE, SPORT, R.S...$395
1935 OLDSMOBILE CONVERTIBLE $395
Your car down, bal. 2 years; 90 day guar.

850 JACKSON-BL.

HUPMOBILE—'31 4 DR. SEDAN; A-1 COND. Side mts. Must sac. for balance due finance company $55. Call Engmann, Kildare 3271.

Lafayette '36 Coupe, $375.

Perfect, sporty, tan finish, dual equipped; h. w. heater, defroster; exc. cond. thruout.
PACKARD SOUTH SHORE,
1441 E. 75TH-ST. PHONE MIDWAY 7272.

LAFAYETTE—'36 2 DR. SEDAN, AE CONdition. $395. Keystone 3052.

La Salle '33 7 Pass.

Looks and runs same as day it left factory. Has been in storage. Sell at a bargain, take car in trade.

2246 S. MICHIGAN.

La Salle '37 Coupe, $875

Opera seat 4 pass., radio. Heater, black finish, hardly run.
FELZ. 1132 DIVERSEY-BLVD.

La Salle Coupe, '36—$495.

Opera seats, radio, heater, etc.; fine cond. Original private owner. Grand bargain. Terms. 5801 W. Dickens. Berkshire 6040.

LA SALLE—1936 CONV. COUPE........$595 NORTH SHORE BUICK. Rog. Pk. 7256.

LINCOLN V-12 '36 CONVERTIBLE COUPE

LONG WHEELBASE WITH CUSTOM BODY, RUMBLE SEAT, GOOD TOP, 6 WHEELS, 2 FORWARD, 6 GOOD VOGUE WHITE WALL TIRES, FINISHED IN A BEAUTIFUL GREEN, SLIGHTLY USED 2 SEASONS. COST NEW OVER $5,000. OUR FULL PRICE, $1,250. YOUR INSPECTION INVITED.
Mayer Motor Sales Corp.,

3535 N. ASHLAND

NEAR ADDISON-ST. WELL. 0311.

— — — — LINCOLN ZEPHYRS — — — —
Buy from old established dealer whose guarantee means guarantee.
1938 convertible coupe, used. Radio, heater, white wall tires, official's car.
1937 4 dr. sedan. Original maroon finish. Radio, heater, white wall tires.
1937 3 pass. coupe. Garnet red finish. White wall tires. Very low mileage. Priced below the market price.
C. ZEPP,
Authorized Ford-Lincoln-Zephyr Dealer.
2950 LAWRENCE. JUNIPER 8310.

Lincoln-Zephyr '38 Cpe.

Used. Beautiful dark green finish; deeply upholstered broadcloth seats; ample luggage space; white wall tires; built-in Lincoln heater; very little mileage; substantial savings. Also '38 4 door sedan demo.
JOHN P. LYNCH MOTORS,
FORD LINCOLN-ZEPHYR DLR.
1520 N. HALSTED.

LINCOLN 1936 SEDAN.

5 passenger; perfect mechanical condition; like new; 6 tires, 2 with Goodyear no blowout tubes. Philco radio; heater front and rear. A gentleman's car. To close estate offered a very low price. Diversey 7507.

Lincoln '34 Cust. Conv. Sed.

Equipped radio, htr., white walls. Real buy.
FORD LINCOLN-ZEPHYR DLR.
Morton's, 730 Diversey.

Lin.-Zeph. Real '37, $720

2 left, 4 door sedan and 5 Pass. Coupe. Both like new.
FELZ. 1132 DIVERSEY-BLVD.

. . LINCOLN ZEPHYRS—1937 4 DOOR . . sedans, radio, heater, white walls, 2 to choose from; real buys at only $875.
LAWDER BROTHERS. ESTAB. 1890.
6900 Vincennes, 1 block west of State-st.

LINCOLN—'33 SED., A STEAL AT ...$295 Wright Motors, 1822 Ridge-av., Evanston.

1938 NASH SEDAN

This beautiful 5 pass. sedan, eqpt. with radio, htr., vacuum shift, white wall tires, wheel rings, and comp. de luxe eqpt. Finished in empire green and is completely new in every detail. Formerly owned by an executive of our company. Offered at $400 discnt.
KELLER NASH,
6131 N. Western-avenue.

Nash Lafayette 1937

De luxe trunk 2 door; htr., defroster; best buy in Chicagoland. New car guarantee.
KELLER NASH,
Auth. New Car Dlr., 6131 N. Western.

NASH 1937, $595

5 pass. tour. sedan almost new; radio heater, de luxe equipment. Tires like new. Very low mileage.
Buick Dlr., 3807 Lawrence.

Nash '36 Ambassador

Sedan. Radio. heater, defrost., overdrive, whitewall tires, large trunk..$495
BIRD-SYKES CO., 2215 S. Michigan.

NASH-LAFAYETTE — '37 CONV. COUPE. Beau. ivory; special. 2508 S. Michigan.

NASH—1932 880 SED 6 W. W. ....$185 WARNER. 1832 IRVING PARK

OLDS '37 SEDAN, $595

De luxe 6 cyl touring sedan. built-in TRUNK, RADIO, HEATER, ELEC. CLOCK, safety steering wheel, seat covers, blast horns, outside aerial, special green finish, used very few miles. Orig. cost, $1,170. Your car down, bal. 2 years; 90 day guar.

850 JACKSON-BL.

OLDS 1937, $595

De luxe 6 cyl. TRUNK SEDAN, RADIO, heater, whipcord uph. VIRTUALLY NEW. Full price $595. Your car down, balance 12-24 months; 90 day guarantee.
75 OTHER BARGAINS—VARIOUS MAKES

4618 Washington 4618

OLDS '36 SEDAN

$125 Down

4 door, built-in trunk, radio, heater, like new
Burke Ply., 6733 S. Western.

OLDS CONV., $385

Convertible coupe '35, with rumble seat, radio, white wall tires. Like BRAND NEW.
2700 MADISON, COR. LOT.

Olds. '37 4 Dr. Tour. Sed.

Built-in trunk, radio, heater, $695.
FORD-LINCOLN-ZEPHYR DEALER.
Orville's. 6035 Broadway.

OLDS "6" '36 CPE., $395

Like brand new. Radio, heater.
2700 MADISON, COR. LOT.

—OLDSMOBILE—1937 SIX CYL. 2 DOOR— 5 pass. de luxe sedan; original finish; like new; mohair uphol., defrosters, heater, dual equipment. See this greatly reduced value; former price $695 Now only $585 OLDS. DEALER. 7800 STONY ISLAND-AV.

OLDSMOBILE—8 CYL. 1935 4 DOOR DE luxe trunk sedan [a beauty]; finished in black cloth uphol., heater, dual equipment, radio chrome wheel trim; easily worth $465. Reduced to $345. OLDS. DEALER. 7800 STONY ISLAND-AV.

OLDS—'36 8 TOURING SEDAN...........$515 Radio, heater, white wall tires. RAILER YOUNGQUIST, 5043 BROADWAY.

— — OLDSMOBILE—'37 SEDAN, $595 — — De luxe sedan. Safety tested. Was $715. Barg. for only $625. Terms. 661 N. La Salle.

— — OLDS., '36, TRUNK SEDAN, $445 — — 661 N. LA SALLE-STREET.

OLDS.—'36-6 CONVERTIBLE COUPE...$625 NORTH SHORE BUICK. Rog. Pk. 7256.

OLDS.—1935 5 PASS. SEDAN ....$355 BROADWAY BUICK. 5701 BROADWAY.

OLDS.—'33 "6" 2 DR. SEDAN..........$160 DODGE DEALER. 5719 BROADWAY.

USED AUTOMOBILES FOR SALE.

VACATION SPECIALS

'36 DODGE Tour. sedan..........$465
'36 PACKARD 5 Tour. coupe.... 575
'35 BUICK Tour. sedan........... 495
'37 OLDS. 8 Tour. sedan......... 745
'37 OLDS. 8 Tour. coupe......... 715
'36 OLDS. Town Sedan........... 575
'35 PACKARD Tour. sedan....... 485
'36 CHRYSLER Airflow sedan.... 625
'37 CHRYSLER Royal sport cpe. 695
'37 CHRYSLER Royal Tr. sedan 732
'37 LA SALLE Touring sedan..1,025
'37 LA SALLE 5 Tour. coupe.... 975
'37 CADILLAC 60 Tour. sedan.1,345
'36 LA SALLE Touring sedan.... 645
'35 LA SALLE 5 Tour. coupe.. 515
'34 CADILLAC Tour. sedan.... 485
'33 CADILLAC V-12 5 P. sedan.. 445

Broadway Cadillac

5201 BROADWAY

LON. 7000. OPEN EVES.

$3-$3-$3 Down $3-$3-$3

289 Reconditioned and Repossessed Cars.

STATE LICENSE FURNISHED.

90 Day Written Guarantee.

'37 Willys sed...	$385	'34 Dodge sed....	$265
'36 Chev. sed....	395	'34 Plym. sed....	245
'36 Plym. sed....	295	'33 Plym. sed....	195
'35 Dodge sed....	325	'33 Terrpl. sed..	165
'36 Ford sed.....	325	'34 Olds. sed.....	275
'35 Ford sed.....	260	'32 Ford sed......	125
'34 Ford sed.....	195	'31 Ford rdstr....	75
'33 Chev. sed....	195	'33 Chrys. sed....	245
'31 Ford sed.....	85	'31 Nash sed......	75
'30 Dodge sed....	65	'30 Buick coupe..	75

150 other late models to pick from.
WALTON FINANCE CORP.,

2229 S. MICHIGAN-AV.

OLDS 6 '37, $645

5 pass. trunk touring sedan. With radio, heater, white wall tires.

Olds 6 '37 Opera Coupe, $595

With radio, heater; very clean.
YOUR CAR OR 20% DOWN. OPEN EVES.

3535 N. ASHLAND

NEAR ADDISON-ST. WEL. 0311.

OLDS.—'35 4 DR. DE LUXE TRUNK SED. Beau. blue finish, spotless appear. New car cond. Driven few thousand miles by prominent doctor. Reduced for clearance...$435 CLARK-MAPLE CHEV., 1038 N. CLARK.

Packard Std. 8 1936

5 pass. sedan, dark blue, built-in luggage compt., radio and heater.

BEST BUY TODAY

$845

CADILLAC, 2258 S. Michigan.
Calumet 4185. Open evenings.

PACKARD '37 "6," $595

De luxe coupe. All dual equipment. Special job. VIRTUALLY NEW.
Your car down, bal. 12-24 mos.; 90 day guar.
75 OTHER BARGAINS—VARIOUS MAKES.

4618 Washington 4618

Packard '36 Conv. Coupe

Model 120, 6 wheels, side mts., w. w. tires, numerous extras. Barg. Also '37 sport rum. seat coupe, radio, heater, other extras.
MICHIGAN-AV. CHEVROLET.

Michigan at 24th-st.

PACKARD 1937, $665

4 door model de luxe 5 pass. sedan. Built-in trunk, radio, heater. Will pass for new. Your car down, balance 12-24 months.
INDEPENDENT FINANCE,
2700 MADISON-ST., N. W. CORNER.

PACKARD '36 120, $585

4 door touring; 3 window sedan; built-in trunk, heater, radio, white wall tires.
OPEN EVENINGS TILL 10:30 P. M.

4647 W. MADISON

PACKARD '38s, 6s.

4 door touring sedans, demos.; radio, heater, defroster, special paint, and other extras. Positively will pass for new. To be sold at a big discount.
PACKARD DEALER,
3325 MONTROSE-AV.

PACKARD '37 "6," $675

4 door touring; 3 window sedan; built-in trunk, radio, heater; fully equipped.
OPEN EVENINGS TILL 10:30 P. M.

4647 W. MADISON

PACKARD '37 SEDAN, $745.

6 cylinder 4 dr., built-in trunk; like new in every respect. Beautiful.
Logan Square Buick Co.,
2468 MILWAUKEE-AV.

PACKARDS.

Packard '36 2-4 conv. cpe., 120, rad., htr.$645
Packard '32 4 dr. cl. sed.; heater; std...$215
EMIL DENEMARK, INC.,
3860 OGDEN-AV. CRAWFORD 4100.

Packard '36 "120," $495

De luxe 4 dr. sedan; built-in trunk comp., dual eqpmt., heater; original black finish.

7405 Stony Island-av.

Pack '37 6 De.L. Cpe., like new

1936 120 4 dr. tour. sed., radio, htr., $595.
1935 120 4 door touring sedan; perfect.
FORD-LINCOLN-ZEPHYR DEALER.
Orville's. 6035 Broadway.

Packard '37 120 Conv., $965.

Sedan, smart appear., economical, guar. Packard Dlr., 6120 S. Western. Hem. 2356.

PACKARD—120 '36 COUPE. LIKE NEW; cushions not soiled; rad htr.; $100 dn. buys today. 7424 Stony Island. Dor. 5001.

PACKARDS—'38 6'S AND 8'S. TRUNK SEdans; officials' cars, at big discount. Logan Square Packard. 2524 Milwaukee.

PACKARD—'36 120 CONV. COUPE. RAdio. Barg. Ben T. Wright, 1101 N. Clark.

PACKARD—1934 4 DOOR SEDAN .....$395 BROADWAY BUICK. 5701 BROADWAY.

PLYMOUTH '37 SEDAN

$545

De luxe 4 dr. trunk; dual equip.; de luxe heater; with defrosters; all latest improvements; driven very little; will pass for new. SUNNYSIDE AUTO, 4511 LINCOLN-AV.

PLYMOUTH 1938. OFFICIALS' CAR.

SAVINGS UP TO $150

from original delivered cost.
4 door touring sedan. Trunk, heater, etc.
4148 MILWAUKEE-AV.

Plymouth '37 Sed., $575

Trunk, radio, heater, like new; really a beautiful car.
WESTERN-DEVON BUICK,
6100 N. WESTERN. BRI. 6100.

PLYMOUTH '36, $395

Latest de luxe tour. sedan. Runs perfect.

933 WASHINGTON-BL.

PLYM. '37 SED., $465

4 door, trunk comp., fully equip. $75 down.
Burke Ply., 6733 S. Western.

PLYMOUTH 1935, $225.

4 door sedan; beaut. cond.; easy running. 7057 STONY ISLAND. DOR. 9889.

PLYMOUTH—'35 SPORT COUPE. RADIO; low mileage; in storage; cannot be told from new. Must sell. Make offer. Warehouse, 620 Schubert. Well. 8300.

PLYMOUTH — 1937 DE LUXE 4 DOOR built-in trunk sedan. Extras; low mileage; to be foreclosed; $395. Can arrange terms. 4452 W. MADISON-ST.

PLYMOUTH—'34 DE LUXE 4 DR. SEDAN. Good cond. Priv. party must sacrifice, lost position. Best offer. 737 S. Homan, 2d.

PLYMOUTH—'37 TOUR. SED............$495 4 dr. trunk, radio heater, very clean. Chrysler Dealer. 6201 S. Western.

PLYMOUTH—1936 SEDAN; GUN METAL, a beauty; low mileage; several extras; must sell; $375. 1647 S. Crawford-avenue.

PLYMOUTH—1936 DE LUXE COUPE. LIKE new. $300. 1637 W. Division.

PLYMOUTH—'37 DE LUXE SEDAN, HTR. Must sacrifice. Private. $445. Ind. 1641.

PLY.—'32 4 DR., $125 MD. A CPE., $55. '31 FORD. 4 DOOR. 4112 N. ELSTON.

PLYMOUTH—'32, 4 CYL. COUPE; VERY clean. $110. $10 down. 6640 S. Western.

PLYM.—'35 DE L. 2 DR. SED. TRUNK; $295; terms. 4329 Addison-st. Pal. 2777.

PLYMOUTH—'36 DE LUXE 7 P. SED.; REduced to $365. Newberry. 1025 N. Clark.

PLYMOUTH—1935 4 DOOR SEDAN ...$355 BROADWAY BUICK. 5701 BROADWAY.

PLYM.—'36 DE L. COUPE; LOOKS, RUNS A1. Driven little, $365. 6811 S. Halsted.

PLYMOUTH—'33 COUPE; SPECIAL....$129 DE SOTO-PLYM. DLR., 12 E. Garfield-blvd.

PLYMOUTH—1932 SEDAN; GOOD RUNNING cond. $125. Wright, 1101 N. Clark.

PLY.—'36 4 DR. TRK. SED.; HTR., BARG. $360. Capitol Plym. Dlr., 8031 S. Halsted.

USED AUTOMOBILES FOR SALE.

A Good Deal Depends on the Dealer

GET ONE OF OUR BETTER BARGAINS AND ENJOY YOUR SUMMER TRIPS.

132 Special Values.

'37 Chevrolet master sedan...........$135 dn.
'36 Ford tudor sedan; heater........ 85 dn.
'35 Ford de luxe tudor sedan; heater 75 dn.
'34 Ford coupe .... 25 dn.
'36 Dodge de l. 4 door touring sedan 145 dn.
'33 Pontiac 2 door touring sedan.... 55 dn.
'37 Lincoln-Zephyr sedan; radio, htr. 275 dn.
35 Ford coupe .... 65 dn.
33 Ford de l. 4 dr. sed.; radio, htr... 65 dn.
YOUR CAR OR 1-3 DOWN, BAL. EASY.

Glenn E. Holmes, Inc.

AUTH. FORD-LINCOLN-ZEPHYR DEALER.

30 W. LAKE-ST.

OPEN EVES. TILL 9. RAND. 7171.

10 DAYS ONLY

$50 TO $300

PRICE REDUCTION ON $25,000 INVENTORY OF RECONDITIONED USED CARS

OUR REPUTATION IS YOUR PROTECTION. These low prices and great savings prove now is the time and here is the place to buy your next used car. There are no exceptions—all cars are included in this sweeping sale.

Hill Motor Sales Co.

Largest Packard Dealer in Illinois.

702 Madison-st., Oak Park.

[Special building for sale only.]
OPEN EVES. TILL 10. CLOSED SUNDAY.

Plymouth '37, $450

4 door trunk comp. sedan. Fully equipped. Ready to go.
YOUR CAR OR $100 DOWN. OPEN EVES.

3535 N. ASHLAND

NEAR ADDISON-ST. WEL. 0311.

PONTIAC '37, $595

6 cyl. 4 door trunk sedan. Fully equipped, slightly used.

Pontiac 6 '36 Sedan, $445.

4 door with trunk, radio and heater.
YOUR CAR OR $100 DOWN. OPEN EVES.

3535 N. ASHLAND

NEAR ADDISON-ST. WEL. 0311.

PONT. 1937, $545

1937 Pontiac 6 cyl. touring sedans. Built-in trunks, radios, heaters. These cars are positively the same as brand new. All colors to choose from. High grade whipcord upholstery. Priced down to $545.
YOUR CAR DOWN. BAL. 12-24 MOS.

4635 Washington

PONTIACS 1937

PRICED DOWN TO $485.

[8 TO CHOOSE FROM—ALL COLORS]—4 door trunk and 2 door trunk sedans and COUPE. Some with RADIOS, heaters, defrosters, etc. All dual equipped.
Your car down, bal. 12-24 mos.; 90 day guar.
75 OTHER BARGAINS—VARIOUS MAKES.

4618 Washington 4618

PONTIAC 1937, $495

Coupe; dual eqpmt.; practically new. Your car down, balance 12 to 24 months.

1350 N. PULASKI.

[FORMERLY CRAWFORD.]

— PONTIAC—1935 6 CYL. 4 DR. SEDAN —
$375.

PACKARD-CHICAGO,
24th and Michigan. Cal. 7413.

PONTIAC—1934 DE LUXE CONVERTIBLE coupe—Rumble seat, ebony black finish, chrome trim, fender lamps, radio, sporty new car appearance and condition. $275. Small down payment, balance to suit. MID-CITY CHEV. 1147 JACKSON-BLVD.

Pontiac '33 Coupe, $149.

DODGE DLR., 1019 DAVIS-ST., EVANSTON. EVANSTON CARS ARE BETTER CARS.

PONTIAC—'36 SEDAN, 6 CYL. 5 PASS. Excellent condition. Ready to go. For only $395. 661 N. La Salle-street.

PONTIAC—'34 SED 4 DR. TRUNK; LOOKS and runs like new. Spec. tires; bargain price. Raymond, Mohawk 1340, apt. 407.

PONTIAC—'37, 8 COUPE, $550; 10 MONTHS old. Like new. Can be seen at West Side Cadillac, 119 S. Kedzie-avenue.

PONTIAC—'30 LITTLE 6 SEDAN; VERY nice. $50. 6640 S. Western.

PONTIAC—1936 DE LUXE COUPE ....$445 BROADWAY BUICK. 5701 BROADWAY.

PONTIAC—'35 CPE. OPERA SEATS. $335 Ford Dealer. 5212 S. Ashland.

PONTIAC—'37 6 CYL. 2 DR. SED.; RADIO priv. party; barg. 5861 Glenwood. 1st.

PONTIAC—'33 DE L. 5 P SEDAN....$195 2658 LAWRENCE. LONGBEACH 7883.

PONTIAC—1937 2 DR. SEDAN. VERY REAsonable for imm. sale. Exc. cond. Hol. 1929.

— PONTIAC—1934 SEDAN, $245; TERMS — FITZPATRICK'S. 7727 S. ASHLAND.

PONTIAC—'33 CPE.; HTR. AND RADIO; $100 cash; priv. pty. Demes. 839 E. 86th.

ROLLS ROYCE—SPT. PHAETON....$1,250
Rolls Royce Avon sedan, 5 pass.....$1,100
Rolls Royce limousine, 7 pass.........$225
Rolls Royce Phaeton...................$225
Terms or trade. 2441 S. Michigan.

STUDEBAKERS.

Stude. '37 4 dr. trg. sed.; htr., rad.; 6 cyl.$645
Stude '36 4 dr. trg. sed.; htr.; 6 cyl......$495
EMIL DENEMARK, INC.,
3860 OGDEN-AV. CRAWFORD 4100.

Stude. '34 6 Cyl. 4 Dr. Sedan.

Motor rebored, new pistons, rings, pins, rods; in our shop; excellent tires, body and interior; will sacrifice $275 or best offer. CHEV. DLR., 1111 Chicago-av., in Evanston.

STUDEBAKER—1937 DICTATOR ST. REGIS brougham. Low mileage. A real steal at $595. NO CARRYING CHARGE and NO INTEREST for 8 mos. STUDEBAKER BRANCH. 1836 RIDGE. EVANSTON.

STUDE.—'34 6 4 DR. SED.; EXTRAS. LIKE new. $275. May Motors. 7417 S. Halsted.

TERRAPLANE—1934 4 DOOR SEDAN.$235 BROADWAY BUICK. 5701 BROADWAY.

WILLYS '37 SEDAN, $335.

'36 Willys sedan. In perfect condition.$195
'33 Willys sedan. A-1 condition..........$95
24 E. 25TH-STREET. CALUMET 2245.

AUTOMOBILES WANTED.

CASH FOR YOUR CAR

We pay off your notes and mortgages; give you cash or another car for your equity.
Col. 7180. 4647 Madison.

— — — WANT TO SELL YOUR CAR? — — —
We will give you all cash, a credit or another car for your equity.

3939 N. WESTERN-AV.

JUNIPER 4682.

MOST CASH FOR YOUR CAR — IF YOU can't come in, call us; we'll come out. 7557 STONY ISLAND. Butterfield 1285.

— JUNK CARS — WRECKS — 1929-1938 — POSITIVELY HIGHEST PRICES PAID. CALL ANYWHERE. CRAWFORD 5077.

WE PAY CASH PRICES FOR PLYMOUTHS Dodges, Fords Chevrolets. BEN T. WRIGHT 1101 N. CLARK.

SEE OTHERS FIRST BUT WE PAY HIGHest prices 6811 S. Halsted Went. 2727.

TOP PRICE FOR LITE, CLEAN COUPE OR sedan from private. Butt. 4468.

WANT LATE MODEL LITE CARS FOR cash 3033 N Crawford. Avenue 4343.

HIGHEST CASH PRICES—JUNKED CARS, TRUCKS 1010 S. Kedzie. Kedzie 0373.

WANTED—1936 CHEVROLET TOWN OR 4 dr. sedan. Briargate 8457.

CASH FOR LIGHT, LATE MODEL CAR from private party. 3717 N. Western-av.

WILL PAY CASH, HIGHEST PRICES, FOR Used Cars. 3739 W. North-av.

MOTORCYCLES AND BICYCLES.

— — HARLEY-DAVIDSON, 1937 — — Absolutely best equipped and best looking in Chicago. At big discount; terms. Walton Finance Co. 2229 S. Michigan.

WAREHOUSE DISPOSAL BICYCLES— $3.95 AND UP. E-Z TERMS. 1339 SOUTH CICERO-AV. OPEN EVES.

NEW INDIAN AND GUARANTEED USED motorcycles. Easy payments. Open eves. COLLINS, 1467 S. Michigan-avenue.

WHLSE. BICYCLE DIST.—DEALERS; GET our catalog. Standard Cycle. 1413 Michigan.

BARG.—NEW USED BOYS' GIRLS' BALL'N Bicycles. 3606 Lawrence-av.Jun.2078.Op.ev.

INDIAN—'37, JUNIOR, 5,000 MILES, EXtras $150. Normal 8652.

AUTOMOBILE HOUSE TRAILERS.

'036 SILVER DOME TRAILER—MANY extras Has been used only 2 weeks Original cost over $900..............$335 WENZEL. 1143 DIVERSEY.

WHY BUY A USED TRAILER WHEN YOU can buy a new Indian de l. 4 pass., fully eq., $345. Indian Trailer Sales. 2412 S. Mich.

2 NEW TRAILERS—FULLY EQUIPPED; must be sold this week. Sacrifice. 6447 Cottage Grove-av. See Mr. Jackson.

'38 INDIAN; BRAND NEW, SLEEPS 4. $345. Fully eq., $85 down, bal. 18 mos. Finance Co., 7424 Stony Island. Op. evs., Sun.

SCHULT TRAILER—CUST. BUILT. ACCOM. 4. Equip. Reas. 5442 Cortland, 1st fl.

MOTOR TRUCKS.

For Sale.

BUY A TRUCK

WHERE PRICE AND QUALITY MEET.

8 Typical Values.

'37 Chev. 157 C. C., duals, h. d. tires....$495
'36 Chev. 157 C. C.; duals; h. d. tires.. 335
'36 Chev. 1½ t. panel; finest cond....... 395
'36 Dodge. 1½ t. panel; large type body 375
'35 Chev. ½ t. panel; looks like new.... 265
'34 Ford 1½ t. panel; duals; perf........ 260
'34 Chev. sed. deliv.; best cond.......... 195
'33 Chev. ½ t. panel; new cond........... 135
Our large stock of over 60 used stakes, panels and pickups are all recond., guaranteed. O. K.'d cars and are honestly advertised and are unusual values at our new reduced prices Low GMAC rates.
CLARK-MAPLE CHEV. SEELEY 0088.

940 MILWAUKEE

Tractor-Trailer Dump.

Late model 2 ton GMC tractor with 11 cubic yard semi-trailer, hydraulic dump, suitable for coal, building material or scrap metal. This unit in excellent condition and is offered at a bargain price. 40 other used trucks, all types, $50 up.
GENERAL MOTORS USED TRUCKS,
1700 PERSHING-ROAD. VIRGINIA 1700.

'37 Dia. T. 2½ Ton, $650

Stake body, dual wheels, long wheelbase model. Only $150 down.
CAPITOL AUTO FINANCE.
2235 S. MICHIGAN.

B. & W. SPECIALS

1936 Ford 157 in., dump, duals..........$875
New 1937 Ford six wheel Grico..........$1,850
Also used dumps, stakes, panels.
B. & W. FORD, 907 W. 35TH-ST.

CHEVROLET '34 CHICAGO STAKE TRUCK, 157 in. duals; A-1 condition; $250. Also Chevrolet 1933 1½ ton panel, $125. Also 50 other O. K. guaranteed trucks.
MID-CITY CHEV. 1147 JACKSON.

"Ruby Has the Trucks."

Chevrolet 1934 157 inch 1½ ton with beverage body; only......................$325
RUBY CHEV., 7217 Stony Isl. Dor. 2306.

FORD TRUCK '37, $450.

Unusually fine 1½ ton stake body. 157 in. wheel B.; very good heavy tires. 7057 STONY ISLAND. DOR. 9889.

— BEER, EGG, BEVERAGE DEALERS — See this Dodge 1935 1½ ton 10½ by 6½ insulated beer truck; low streamlined body; cheap. A few left. 2256 S. State. Cal. 2037.

FORD—1937 ½ T STAKE; VERY LOW MI.; guar. to do your work at only $375. HARBOR MOTOR CO. 7601 Stony Island.

FORD '31 1½ TON STAKE, A-1 CONDITION, pract. new tires. Will sell today for $95. 3325 MONTROSE-AV.

FORD—'35 1½ TON STAKE, 131 IN. WHL. base, dual, low mileage; perf. cond. Priv. owner. 2705 Archer-avenue.

FORD—1935; 131 INCH WHEELBASE; CAB and chassis. Virginia 0210. AUTOCAR TRUCK, 1716 W. PERSHING.

FORD—'31 ½ T. PANEL, $85; A1 COND. Private party. Belmont 5855.

100 TRUCKS, $50 UP. EXPR., STAKES, panels, pickups, dumps. 3148 Ogden.

CHEV.—1931 LIGHT DELIVERY. SACRIfice for $50. Gd. condition. Man. 4038.

2 TON INTERNATIONAL TRACTOR. 1923 North-avenue Humboldt 1711.

FORD TRUCK. '38 1 TON PANEL; BARgain. Priv. J. S., 1043 Lawndale. Bel.0181.

DIAMOND T.—'31 131 C.-C. DUALS......$95 Southwest Chev., 9220 S. Ashld. Ced. 3500.

CHEV.—'32 131 C.-C. DUALS...........$150 Southwest Chev. 9220 S. Ashld. Ced. 3500.

FORD—'35 PICKUP; PERF. COND.; BARG. FORD DEALER. 5212 S. ASHLAND.

. . DODGE—'34 ½ TON PANEL, $175 . . DODGE DEALER. 5719 BROADWAY.

Truck Trailers.

MAN TO BUY TRACTOR, REFRIG. TRAILer. Steady work. Short haul. 2715 S. Wells.

MAN TO BUY TRAILER—WITH HAULING contract; pay ap. $260 wk. 2512 Archer.

Wanted.

— — — — TRUCKS WANTED — — — —
Will buy any make or model used, junk or wrecked trucks. Diversey 2772.

AUTOMOBILE LOANS.

CASH

IN 10 MINUTES

on your auto or truck.
20 MONTHS TO PAY.
DEAL DIRECT WITH OWNERS.
PRIVATE CONSULTATION ROOMS.

WINTER-HIRSCH

20 YEARS IN SAME LOCATION.

1842 S. MICHIGAN.

CALUMET 4290.

4 MADISON-ST., OAK PARK

VILLAGE 6996. AUSTIN 1243.
UNDER STATE SUPERVISION.
PLENTY OF FREE PARKING SPACE.

— — INLAND INVESTMENT PLAN — —
224 S. MICHIGAN. WABASH 2934.

AUTOS, TRUCKS TO RENT.

NEW CHEVROLET PASSENGER CARS, Chevrolet G M C panel or stake trucks; ½-2 tons; rent without driver by day week, year; low rates DELaware 7272.

WANT 20 DUMP TRUCKS, 6 YDS, AND over, to haul, fill, 4 months work. Call Shel. 1213, after 7 p. m. Shel. 1211.

AUTO CREDITS.

— — — $700 PONTIAC CREDIT — — — ON COMMUNITY MOTORS, 235 E. 33D-STREET. SACRIFICE. BERKSHIRE 8504.

$165 CR. PLY., $25 ON SIMS, 2550 N. 48TH. Bernstein, 10 N. Clark, 6F. State 1294.

AUTO TIRES.

A1 USED TIRES, $1 UP, ALL SIZES. EXpert vulcanizing. Stone's, 4152 Roosevelt.

NEW U. S. ROYAL 2DS. SAVE UP TO 50%. SERLIN TIRE CO. 1400 S. MICHIGAN.

SPORTING GOODS.

WE BUY SHOT GUNS, CAMERAS, AND outboard motors. 3359 W. 26th-st.

BOATS, YACHTS, ETC.

BUY OR RENT AN OUTBOARD MOTOR—Maypole Boats and Motors. 5901 Madison.

WILL PAY CASH OR TRADE YOUR OLD outbd. mtr. S. Benson. 1339 S. Cicero-av.

BOATS—EVINRUDE MTRS., SOLD RENTed, repaired. 713 N. Wells Del 2904.

HORSES, HARNESS, AND WAGONS.

FOR SALE—3 AND 5 GAITED KENTUCKY bred saddle, pleasure and show horses. 3 miles south of Aurora on U. S. route 31. Price reasonable. Ted Ilseman.

DANCING SCHOOLS.

36 W. RANDOLPH, R.601. WALK IN, DANCE out. Waltz, fox trot, pri. les., $1. Day, Sun.

LEARN TO DANCE CORRECTLY—PRIVATE lessons. Teresa Dolan, 1545 E. 63d.Hyd.3080

AUCTION SALES.

WILLIAMS, BARKER & SEVERN CO.— Furniture, carpets, general household goods. 229 South Wabash-av. General Auctioneers. TELEPHONE HARRISON 3777.

TENTS, AWNINGS, CANVAS GOODS.

DROP CLOTHS—9x12 FT. $1.85 EA. 12x14 ft., $2.85; 12x15, $2.98. Kerr, 1954 Grand.

TERMS OF SUBSCRIPTION OF THE TRIBUNE.

Order for mail subscription must be accompanied by remittance to cover.

Rates in Illinois [outside Chicago], Indiana Iowa Michigan, and Wisconsin:

Daily, without Sunday one year, $5.00; six months, $2.50; three months, $1.25; two months, $1.00; one month, 50 cents.

Daily, with Sunday, one year, $12.50; six months, $6.25; three months, $3.15.

Sunday only, one year $7.50; one month, $1.00.

Rates of subscription in postal zones 3 and 4 [measured from Chicago], outside of Illinois, Indiana, Iowa, Michigan, and Wisconsin:

Daily, without Sunday, one year, $7.50; one month, $1.00.

Sunday only, one year, $7.50; one month, $1.00.

Daily and Sunday, one year, $15.00; one month $2.00.

Rates of subscription in zones 5, 6, 7, and 8 [measured from Chicago], Canada and Mexico:

Daily without Sunday, one year, $12.00; one month $1.50.

Sunday only, one year, $7.50; one month, $1.00.

Daily and Sunday, one year, $19.50; one month, $2.50.

Foreign: Daily Tribune only, $25.00 per year; with Sunday, $42.00 per year.

Give postoffice address in full, including county and state. Remit in express money order, draft, or in registered letter at our risk to The Tribune company, publishers, Tribune Square, Chicago.

We cannot be responsible for currency sent through the mail.

Persons wishing to take The Tribune by carrier may order it by postal card or telephone Superior 0100. When delivery is irregular make complaint.

All unsolicited manuscripts, articles, letters, and pictures sent to The Tribune are sent at the owner's risk and The Tribune company expressly repudiates any liability or responsibility for their safe custody or return.

MEMBER OF THE ASSOCIATED PRESS.

The Associated Press is exclusively entitled to the use for publication of all news dispatches credited to it or not otherwise credited to this paper, and also to the local news published herein.

All rights of republication of special dispatches herein also are reserved.

Chicago Daily Tribune
THE WORLD'S GREATEST NEWSPAPER

FRIDAY. JUNE 17. 1938.

Lane Tech Class of 1,125 Sets High School Graduation Record—Dawn Bandit Is Slain in Police Trap

[Kaufmann-Fabry Photo.]

The 1,125 members of the Lane Technical High school senior class on the floor of the International Amphitheater at commencement exercises last night. This is the largest high school graduation class in the history of Chicago's high schools. (Story on page 1.)

Silent for 10 years, Mayon volcano, 200 miles southeast of Manila, went into action on June 4, spouting white hot rock, flames, and ashes. Picture taken by U. S. army air corps.
[Associated Press Wirephoto: Arrived in San Francisco yesterday on Clipper plane]. (Story on page 6.)

Police Sergeant Joseph McCabe with machine gun he used on Harold Keen, dawn bandit and son of a policeman.
[TRIBUNE Photo.] (Story on page 1.)

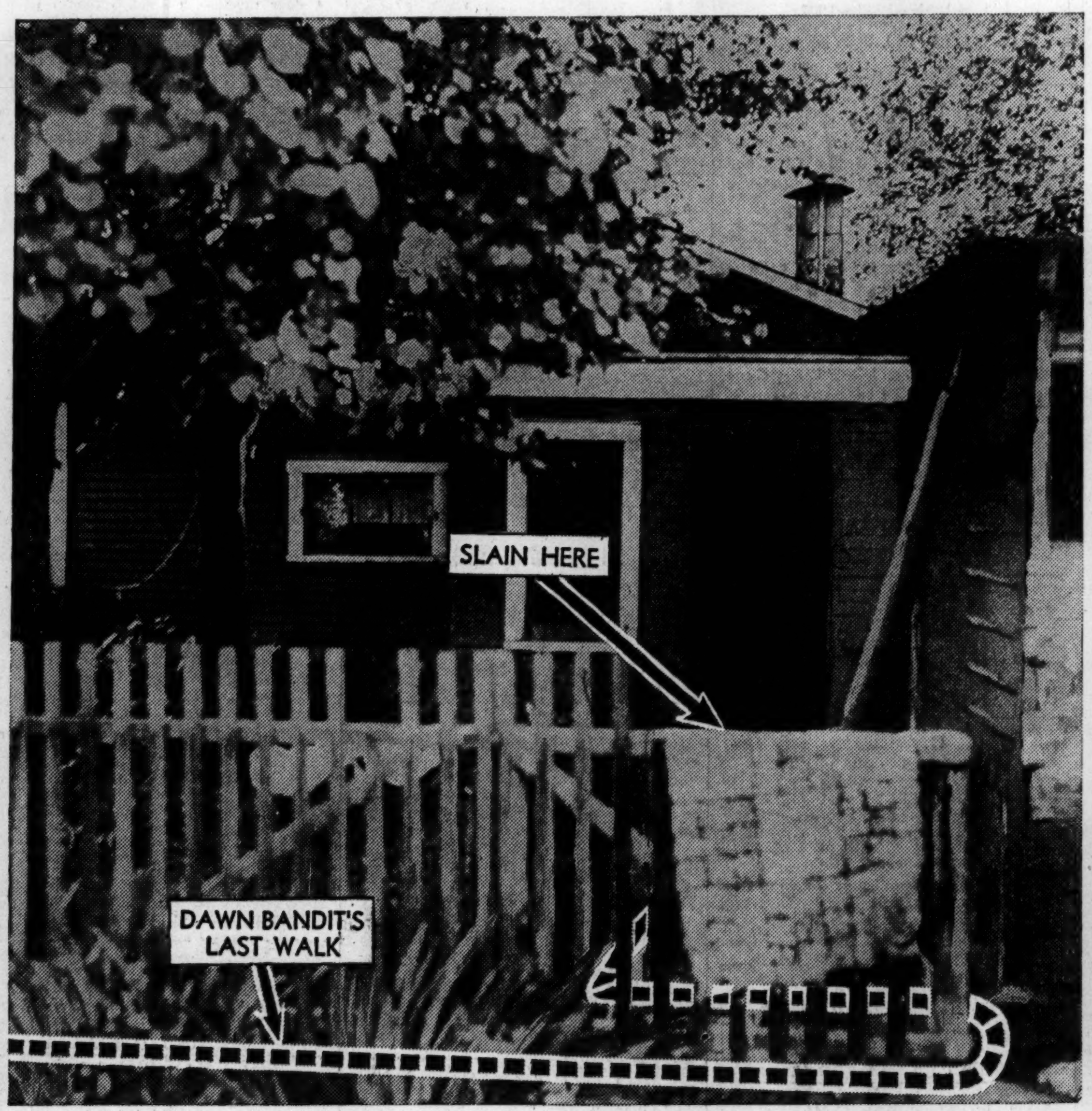

Trapped by police waiting in dwelling at 12516 Wallace street, Harold Keen, age 23, was shot to death yesterday. He was killed as he walked up to back door.
(Story on page 1.)

A child of the screen, Shirley Temple, was interviewed when she stopped at Edgewater Beach hotel last night on vacation auto tour. She was good natured but adept in directing interviewers and photographers alike. [TRIBUNE Photo.] (Story on page 23.)

Howitzers of Battery A, 123d field artillery from Galesburg, on Washington boulevard near Cicero avenue upon arrival to take part in military show Saturday and Sunday. The weapons now roll along on rubber tires without old time rumble.
[TRIBUNE Photo.]
(Story on page 17.)

[Associated Press Wirephoto.]

Franklin Pierce McCall as he stood before bench in Miami, Fla., to hear himself sentenced to death for kidnap slaying of James Bailey Cash Jr., age 5. McCall had pleaded guilty. The exact date for the execution was not set. (Story on page 5.)